Employers, Attention!

If you have a job open for a returned soldier, see the official list of applications for jobs printed at the head of the Employment Wanted Column of today's Post-Dispatch, or consult the Demobilization Bureau for the Placement of Soldiers, Sailors and Marines, 110 N. 9th street. Telephone Olive 7240.

ST. LOUIS POST-DISPATCH

The Only Evening Paper in St. Louis With the Associated Press News Service

NIGHT EDITION

VOL. 71. NO. 353. ST. LOUIS, THURSDAY EVENING, AUGUST 14, 1919—30 PAGES. PRICE TWO CENTS.

SIMPLE FUNERAL SERVICE HELD FOR ANDREW CARNEGIE

No Eulogy or Pallbearers at Ceremony in Mansion in Berkshires, Attended by Relatives and Close Friends.

BURIAL WILL BE IN SLEEPY HOLLOW

Presbyterian Rites Performed by Dr. Merrill, Whose New York Church Mrs. Carnegie and Daughter Attended.

By the Associated Press.

LENOX, Mass., Aug. 14.—The funeral of Andrew Carnegie was held at Shadow Brook, his summer home in the Berkshires, today. There was no eulogy and there were no pall bearers.

The service was as simple as were the tastes and habits of the man in life. Fully one-half of the 60 persons present were members of the household. The others were intimate friends of the family.

The ritual of the Presbyterian church was used by the officiating clergyman, Dr. William Person Merrill of the Brick Presbyterian Church, Fifth avenue, New York, where the Carnegies attended, and of which Mrs. Carnegie and her daughter, Mrs. Roswell Miller, were members. The day upon which his daughter Margaret united with this church was declared by Mr. Carnegie to be the "happiest day of his life," and Dr. Merrill has said that with advancing years Mr. Carnegie gave evidence of increasing interest in the society.

Mixed Quartet Sings.

A mixed quartet from this church sang the three hymns that were the favorites of the philanthropist and ironmaster. Dr. Merrill was assisted by the Rev. Benson N. Wyman, pastor of the Lenox Congregational Church, where Mrs. Carnegie worshiped during the summer months.

At the conclusion of the service, which occupied barely 20 minutes, the body, accompanied by most of the party, was removed in a motor car to Hillsdale, N. Y., where a funeral coach was in waiting. This car was attached to the regular train of the New York Central Railroad, leaving at 1:11 o'clock this afternoon for Tarrytown. Thence the body is to be taken by automobile to Sleepy Hollow for interment, in a lot chosen by Mr. Carnegie some years ago.

The service at Shadow Brook was held in the great reception room of the mansion overlooking Lake Mahkaenac, one of the beauty spots of the estate, where the ironmaster had spent many happy hours at his favorite pastime of angling.

The body reposed in a severely plain casket placed in the center of the room and all but hidden in a wealth of floral pieces. A small name plate on the coffin bore only the inscription, "Andrew Carnegie, born at Dunfermline, Scotland, November 25, 1835 died Lenox, Mass., August 11, 1919."

With Mrs. Carnegie and her daughter, Mrs. Roswell Miller, at the funeral were the daughter's husband, Ensign Miller, Miss Estella Whitefield, Mrs. Carnegie's sister, Mrs. Morris Johnson, a niece of Mr. Carnegie, his nephews, Andrew and Morris Carnegie; Mrs. Carnegie's private secretary, Archibald Barrow and John Poynton, who had long served the master of the house in a similar capacity.

His Associates Present.

Also present were notable representatives of those who had helped the industrial giant to make his millions and others who had helped the philanthropist distribute the major part of those millions for humanitarian purposes. Among these were Charles Schwab, once president of the Carnegie Steel Co., Robert A. Franks, business adviser of the iron master for many years, treasurer of the Carnegie Corporation and of the Carnegie Foundation for the Advancement of Teaching; the Rev. Frederick M. Lynch, who represented the Carnegie Peace Foundation during the peace conference at Paris, and Oliver Ricketson.

Nephew Says He Lost Position With Carnegie in Homestead Strike.

By the Associated Press.

LEADVILLE, Col., Aug. 14.—James Carnegie, an aged musician, who says he is a nephew of Andrew Carnegie and who for years earned a livelihood by playing in dance halls in the West and Alaska in the early days, received the news of his uncle's death with little interest.

"When I came to this country," he said, "Andy gave me a job in the steel mills, but in the great strike at Homestead I preferred to stay with the men and as a result lost my position."

He lives almost a hermit life in a little cabin on the edge of the town.

SALOON KEEPERS IN RUSH TO RENEW EXPIRING LICENSES

556 New Permits Taken Out Up to This Morning Despite Prohibition.

Despite wartime prohibition there was a rush at the Excise Commissioner's office today to renew saloon licenses. The licenses of the 1035 saloons now in operation in St. Louis will expire at midnight tomorrow.

Up to this morning 556 licenses had been renewed and it was expected practically all of the remainder would be renewed today. The renewals carry the licenses to midnight of Jan. 15 next when nation-wide prohibition will go into effect.

For licenses for this 153-day period the saloonkeepers are paying $377.15, of which $209.61 goes to the city and $167.54 to the State.

All of the licensed saloons are selling 2¾ per cent beer and many also, under various subterfuges, are selling whisky in violation of the wartime prohibition act.

BRITISH WOMEN SMOKERS DISREGARD TRAIN RULES

Railroad Employes in England Hesitate to Enforce Regulations in Any Compartment.

By the Associated Press.

LONDON, Aug. 14.—So many English women have become confirmed smokers that in recent months railway employes have hesitated to enforce the rules against smoking in certain carriages and it has come to be accepted that if the women passengers do not object every compartment becomes a "smoking car."

The Great Eastern Railroad, whose general manager is Henry Thornton, formerly of the Pennsylvania and Long Island systems in America, is the first of the railroads to change the existing order and move for a return to pre-war conditions. By a recent order only such compartments as are designated "Smoking" can be used for that purpose and even though all the passengers may consent, no concessions are made to women. If they want to smoke they are to be referred to regular smoking compartments.

LEVIATHAN LEAVES U. S. ON LAST VOYAGE AS TRANSPORT

Special to the Post-Dispatch.

NEW YORK, Aug. 14.—Sailing on her last voyage as a transport, the Leviathan left Hoboken yesterday for Brest. She is expected to bring Gen. Pershing and part of the First Division home and arrive here Sept. 3. Then she will be placed in dry dock and refitted for passenger and commercial service.

While no announcement has been made by the Government as to her disposition, it is understood that the Shipping Board will operate her between here and two European ports, one in England and another in France. These may be Southampton and Cherbourg. The Imperator will sail in September on her last voyage as a transport. She may be turned over to the British Government under the loss of tonnage pact. The Hamburg-American line still owns her and the Government had paid for her charter in food sent to Germany, the German Government in turn reimbursing her owners.

WORLD WAR MOST SANGUINARY

WASHINGTON, Aug. 14.—Analysis of the final casualty report received from the Central Records' office in France shows that the European war was the most sanguinary in history.

Battle deaths among American enlisted men averaged eight men a thousand; among emergency officers, 11 a thousand, and among regular army officers 14.

Of every 1000 officers landed in France 330 were killed or wounded. Battle deaths were 27 a thousand for graduates of West Point against 18 for nongraduates.

Are you going to the Theater or Movies tonight. If so, see Page 19.

WARFIELD PLAN OF RAILROAD CONTROL GIVEN TO HOUSE

Proposal Presented to Committee by Counsel of National Association of Security Owners.

SIX PER CENT RETURN UPON THE FAIR VALUE

Division of Surplus Over Fixed Return Among Employes, Public and the Roads Provided For.

By the Associated Press.

WASHINGTON, Aug. 14.—The Warfield plan for railroad control, with provision for a flat return of 6 per cent on capital invested, was presented today to the House Interstate Commerce Committee by Luther M. Walter, general counsel of the National Association of Owners of Railroad Securities.

The fundamentals of the plan, including division of all surplus over the fixed return among employes, the public and the road earning it, were explained by Walter, who declared it could be put into effect immediately.

"The keystone of the Warfield plan," the witness said, "is a congressional direction to the Interstate Commerce Commission that it shall make freight and passenger rates sufficient to pay operating expenses, maintain railroad properties and give not less than 6 per cent return upon the aggregate fair value of the property devoted to transportation in each of the principal traffic territories.

Cabinet Secretary Opposed.

Walter opposed Federal incorporation, a transportation board and a secretary of transportation in the Cabinet and declared that, under the minimum return plan, the net result of operations in the pre-war test period, the basis of Government rental, some of the carriers would have turned in a surplus for division between employes and the public.

Walter said the financial structure of credits depended upon the legislation enacted by this Congress to deal with the railroad problem. The association, he said, used the property investment account of the carriers as the basis upon which to apply the six per cent, because the Interstate Commerce Commission had found that the only available basis for prompt determination of sufficiency of the return upon investment.

It was a fundamental of the Warfield plan, the witness said, that labor should participate in the earnings of the carriers.

"We believe," he declared, "that capital is entitled to its return of six per cent; that labor is entitled to a fair wage, and that the excess earned by the carriers after paying fair wages and six per cent upon capital should be divided with labor and the public.

"Labor's share should be used for the establishment of the insurance system or for profit sharing.

"By reason of the largely increased duties which will fall upon the commission, the security holders ask Congress to create six regional interstate commerce commissions, subordinate to the commission, but with all the powers of the Interstate Commerce Commission in their respective territories.

"Our plan contemplates that these regional commissions shall act as boards of conciliation in settling

Continued on Page 2, Column 3.

130 Cols. *in Total Paid Advertising*

Yesterday, Wednesday, the POST-DISPATCH carried One Hundred and Thirty Columns of paid advertising.

Both Home and National buyers of space were strongly represented, as shown by the following comparative figures.

In Home-Merchants' Advertising

POST-DISPATCH **alone** ..... **69 Cols.**
Globe-Democrat and Republic **combined** .. **47 Cols.**
Star and Times **combined** ..... **42 Cols.**

Post-Dispatch **ALONE EXCEEDED** both morning papers **COMBINED 22 COLS.**, also exceeded both other evening papers **COMBINED 27 COLS.**

In National Advertising

POST-DISPATCH **alone** ..... **29 Cols.**
All 4 of the other papers **combined** ..... **27 Cols.**

Post-Dispatch **ALONE** exceeded the Globe-Democrat, Republic, Star and Times, **ALL 4 ADDED, 2 COLS.**

Why?

A Quantity and Quality Circulation that reaches all the worth-while buyers in St. Louis and contiguous territory at one cost.

"Particular People Prefer the 'Post'"

284,180 POUNDS OF COFFEE HOARDED HERE, U. S. CHARGES

Libel Proceedings Filed Seeking Confiscation of Stock Said to Belong to New York Company.

PUT IN STORAGE LAST OCTOBER

Owner Declared in Action to Have Held Supplies Willfully and Illegally to Force Up Prices.

The first definite result of the investigation into food hoarding and profiteering in St. Louis was the issuance this afternoon of a libel information for the seizure of 2186 bags, each containing 130 pounds of coffee, a total of 284,180 pounds, in S. N. Long's warehouse, 828 Gratiot street.

It is alleged in the information that the coffee is held for J. Aron & Co. of New York and that it has been in the warehouse since Oct. 1 last and has been willfully and illegally hoarded and withheld from the market to increase its price.

Confiscation Sought.

The court is asked for an order giving permission to condemn and confiscate the coffee and sell it in a way to provide for its most equitable distribution.

A deputy marshal served the order on the warehouse concern. The coffee will remain in the marshal's custody until after a court hearing.

At the hearing the defendant would be J. Aron & Co., owners of the coffee. Should they plead not guilty the Government will be required to produce its proof of hoarding and both the defendant and the Government would have the right to ask for a jury.

Advanced $17,050.

St. Louis dealers today said the wholesale price of Coffee, according to grade, has advanced 6 to 8 cents a pound since Oct. 1 last. At 6 cents a pound advance the profit on the amount of coffee seized today would be $17,050.

MEMPHIS CITIZENS DENOUNCE IMPRISONMENT OF EDITOR

4000 Persons Adopt Resolutions Demanding Legislative Action to Assure Freedom of Speech.

Special to the Post-Dispatch.

MEMPHIS, Tenn., Aug. 14.—Four thousand citizens attended a mass meeting in Court Square last night and adopted resolutions denouncing the imprisonment of E. T. Leech, editor of the Memphis Press, for contempt of court. Leech completed his 10-day jail sentence yesterday afternoon.

The resolution also demanded that "the repetition of such imprisonments and denial of free speech be forever prevented in Tennessee by legislative enactment or constitutional change."

Judge Thomas M. Scruggs, a former Judge of the Criminal Court, presided. The speakers were former Mayor Harry Little, N. D. Cochran, editor of the Toledo News-Bee, and C. P. J. Mooney, editor of the Memphis Commercial Appeal. Leech made a brief address.

"It is easy enough for a Judge to cite an editor for contempt, but all the judges in the world cannot keep me from citing them before the bar of public opinion for contempt of justice, contempt of democracy and contempt of liberty," Cochran declared.

Former Mayor Litty declared the State Election Commission had sensed something wrong in local politics, as it removed a member of the local board just before Leech wrote his editorial, "The Shame of it All."

EXECUTION FOR $1091 AGAINST RIVERVIEW CLUB ON BILL

Organization Includes Many City Officials; Mayor Kiel Was One of Founders.

An execution was issued today in the Circuit Court against the Riverview Club on a judgment of $1091 which was obtained by the Majestic Manufacturing Co., on a bill for the club's kitchen equipment.

Edward L. Kuhs, secretary of the club, when asked about the matter, said that the club was "in good shape" financially and that the difficulty with the Majestic company was due to a misunderstanding.

The club has among its members most of the principal office holders of the Kiel administration, the Mayor having been one of its founders. Its financial troubles last winter threatened to cause sale of the property at auction, but this was averted by a reorganization, in which city office holders took a leading part.

Free Band Concert Tonight.
At Forest Park, 7:30 to 10 o'clock.

RIGHT TO STEER CAR WITH ONE HAND AND HUG GIRL ASSAILED

County Authorities Rule Driver's Mind Cannot Possibly Be on Machine and Make Arrest.

COSTS OF $7.60 PAID IN COURT

Driver Who Falls Afoul of Officers' Opinion Expresses Belief That Proceeding Is "a Holdup."

The right of a man to steer an automobile with one hand while he does what he pleases with the other, is again being questioned by St. Louis County authorities, who hold that when the other arm is around a member of the opposite sex, the driver's mind cannot possibly be on the machine.

One exception is made to this rule by Justice of the Peace Werremeyer, of Clayton, who has been married 25 years, and who said to a Post-Dispatch reporter today that he knew quite well that a man could have one arm around his wife and still be paying attention to where he was going. Even this situation, however, has its difficulties, as will be explained.

An important element in this, as well as other county traffic cases, appears to be the costs, which average around $7.50 in each case, and are divided between the Justice, the Constable and the Deputy Constable, making the arrest.

Gives Emphatic Opinion.

The latest automobile driver to fall afoul of the official ruling on one-arm driving was Edward C. Francis of the Francis Bros. Tire Co., 5006 Morganford road, who yesterday paid $7.60 costs at Clayton for having his arm in what Constable Schoenbein held was the wrong place.

Francis, recently returned from France, where he went to help make the world safe for freedom, yesterday gave emphatic expression of his opinion of the whole proceeding.

"It's nothing but a holdup," he said. "If anybody says I can't drive safely with one hand, I say he is off his base, and is talking through his hat. As a matter of fact, I was not driving at all.

"Oliver Overbeck, who was in France with me, was in the rear seat with his wife, and a young woman whom I knew real well was driving. We were going toward St. Louis on the Clayton road, east of North and South road, Tuesday night, having been to dinner at Busch's Grove.

Other Arm on Back of Seat.

"I had one hand on the steering wheel, helping the young woman keep it steady, and she had both hands on it. The other arm? Sure, I don't mind telling you; it was on the back of the seat, and I guess if she didn't care it was no skin off the Constable's nose.

"All the same, he drove up and arrested me for reckless driving. When I went into court at Clayton yesterday I was told to pay the mosts, $7.60, and I did. I was not asked if I wanted to testify, or anything like that.

"Talk about profiteering, oh boy, it looks to me like the Federal authorities ought to get busy out in the county!"

Inquiry at Clayton disclosed that the costs were accepted by Constable Schoenbien, in the absence of Justice Werremeyer, before whom the case was set. He explained that he had an arrangement with the Justices whereby persons who wanted to pay costs could give the Constable the money in the absence of the Justice.

Going at Safe Speed.

Deputy-Constable George Roth, who arrested Francis, declared that Francis was driving with one hand on the steering wheel and the other around the young woman. He admitted that the machine was going at a safe speed, and was keeping on the right side of the road.

The law under which one-arm drivers are prosecuted is the general law against reckless driving. There is nothing in any statute book which designates the number of hands to be used.

"I don't believe it is possible for a man to drive safely with one hand," Prosecuting Attorney Ralph responded to the reporter's question. In answer to another question he said:

"No, I don't own a machine, and I never have had my hand on the steering wheel of one, but I have talked to men who drive, and I gather from what they say that it cannot be done safely."

Question for Expert.

It was suggested that an automobilist operates more controls with his feet than with his hands, and Ralph was asked if he considered it safe to drive with one foot.

"That's a question for an expert," he said, "and I'm not an expert."

Continued on Page 3, Column 2.

61,825,221 LBS. OF MEAT AND 54,684,360 EGGS ARE HELD IN STORAGE HERE

1,719,740 Pounds of Poultry, 5,827,093 Pounds of Lard, 1,480,777 Pounds of Butter and 382,518 Pounds of Cheese Also Listed.

By the Washington Correspondent of the Post-Dispatch.

WASHINGTON, Aug. 14.—The Bureau of Markets, Department of Agriculture, made available today the following statement of holdings reported on August 1 by cold storage warehouses and packing houses of St. Louis and East St. Louis:

COMMODITIES.	Quantity (by pounds) Reported.
Butter, creamery	1,452,651
Butter, packing stock	28,126
Cheese, American	31,201
Cheese, Swiss, including block	6,928
Cheese, brick and Munster	12,988
Cheese, limberger	15,590
Cheese, Cottage, pot and bakers'	138,259
Cheese, Cream and Neufchatel	2,877
Cheese, all other	174,675
Eggs, case (cases)	151,901
Eggs, frozen	116,370
Beef, frozen	3,187,004
Beef, cured	377,272
Pork, frozen	12,101,111
Pork, dry salt	18,219,454
Pork, pickled	22,339,650
Lard	5,827,093
Lamb and mutton frozen	65,385
Miscellaneous meats	5,475,345
Broilers	217,556
Roasters	5,080
Fowls	269,737
Turkeys	48,017
Miscellaneous poultry	1,179,350

The foregoing figures show a total of 71,351,719 pounds of provisions, including frozen eggs, and 4,557,030 dozen eggs in cases. A case contains 30 dozen eggs, making 54,684,360 eggs.

The total meat in cold storage is shown to be 61,825,221 pounds; poultry, 1,719,740 pounds; lard, 5,827,093 pounds; butter, 1,480,777 pounds; and cheese, 382,518 pounds.

TEXAS CONGRESSMEN CLASH IN HOUSE; FIGHT AVERTED

Representative Hardy, Called "Rubber Stamp" Rushes at Blanton But is Stopped.

By the Associated Press.

WASHINGTON, Aug. 14.—Members of the House intervened today to prevent a personal collision between Representatives Blanton and Hardy, of Texas, both Democrats. Resenting the charge by Blanton that he was "a mere rubber stamp in the sense that he always defended the administration," Hardy rushed at his colleague, but was restrained.

The clash came during debate by Blanton on his resolution calling upon the Secretary of Labor for a report of expenses incurred by the department in connection with John B. Densmore's investigation of the Mooney case at San Francisco. Blanton had attacked the department and Secretary Wilson, who, he said, had been in the House "hobnobbing with members."

When Hardy took vigorous exception to Blantotn's reference to him, Blanton retorted: "Oh, well, the member is a gray-haired old man and I don't want to be abusive."

Hardy immediately made a rush for Blanton, who disclaimed any attempt to be abusive.

Blanton's resolution finally was adopted, 67 to 14.

NO MEAT IN BELLEVILLE IF ORDERED OVER BELL PHONE

Butchers' Union Votes Not to Answer Calls in Shops Where Its Members Are Employed.

Belleville housewives who want to order meat will not be able to do so over the Bell telephone. The butchers' union there voted last night, as an aid to the striking operators and linemen, not to answer any Bell phones in the shops where they work, and to refuse to fill any order that comes in over that telephone.

The Retail Clerks' Union voted to reject a proposal to strike unless their employers remove Bell phones, but they did vote to refuse to answer any Bell phone that rings in their places of employment.

ARMY PAY 53 YEARS OVERDUE

By the Associated Press.

CLEARFIELD, Pa., Aug. 14.—Fenwick McCloud of Clearfield is in receipt of a check for $15 from the Government, an accompanying letter explaining the amount was due his father for services rendered 53 years ago while a chaplain in the army. The father has been dead 47 years.

SHOWERS TONIGHT, WARMER; COOLER LATE TOMORROW

THE TEMPERATURES.

1 a. m.	75	9 a. m.	79
6 a. m.	71	11 a. m.	81
8 a. m.	73	1 p. m.	87

Highest yesterday, 91, at 2 p. m.; lowest, 75, at 2 a. m.

Official forecast for St. Louis and vicinity: Partly cloudy weather with local thundershowers tonight or tomorrow, warmer tonight, cooler tomorrow afternoon.

Missouri — Partly cloudy weather with local thundershowers tonight or tomorrow; warmer tonight, cooler tomorrow afternoon.

Illinois—Partly cloudy weather with local thundershowers late tonight or tomorrow, warmer tonight in north and central portions, cooler tomorrow afternoon.

COURT AIDS TENANT WHO WON'T PAY INCREASE

Grants Temporary Injunction Restraining Landlord From Ousting Woman.

Mrs. Nettie Levy, 5791 Westminster place, was granted a temporary injunction yesterday by Circuit Judge Moses Hartmann, restraining her landlord, Dr. Heiman Frumson, from ejecting Mrs. Levy because of her refusal to pay increased rent on her apartment.

Mrs. Levy was paying $55 a month when her lease expired in March. Dr. Frumson wrote her a letter offering a renewal for two years at $57.50, and Mrs. Levy, who had an idea of what was about to happen in the rental business, promptly accepted. That is, she says she told Dr. Frumson's wife.

Then It Goes to $80.

Furthermore, she says, she paid Dr. Frumson $57.50 on each of the succeeding four months, and he took the money. Then what Mrs. Levy had anticipated came to pass—a general increase in rents. When she was congratulating herself on having made a good stroke of business, what, she exclaims, did Dr. Frumson do but raise the rent to $80!

She wouldn't pay a cent over $57.50, she told him. Business was business, and if Dr. Frumson had made a bad bargain, whose fault was it? A contract is a contract, she told him, even if it was carried out by word of mouth through Dr. Frumson's wife, and her son, Charles Levy, announced that if Dr. Frumson thought he could eject them, he was welcome to try it.

Dr. Frumson filed ejectment proceedings in the court of Justice of Peace Moore and the Levys retained Alvin Goldman, an attorney, who took the case before Circuit Judge Hartmann. In announcing that he would grant the temporary injunction, Judge Hartmann said yesterday that he knew both parties to the suit and would assign further hearings to Judge Hall's court.

Saves Doctor's Letter.

Mrs. Levy saved the letter in which she says Dr. Frumson offered the apartment for another two years at $57.50, and it will be introduced as evidence. Mrs. Levy contends that Dr. Frumson's acceptance of the money is proof that he considered the lease renewed, even, though the lease had not yet been signed.

There is something personal in the case, the Levys say, because the other tenants in the apartment were only asked to pay $70 a month.

PROVISIONAL JUDGE OVERRULES MIX IN AUTOMOBILE LENS CASE

Provisional Judge Matthews, sitting for Judge Mix in police court today, reversed a ruling made by Mix that driving an automobile with plain glass in the lamps in the daytime was a violation of the ordinance requiring lenses or diffusing glass in headlights.

The defendant was William Glenn, of 3012 Vine Grove avenue. He was arrested yesterday afternoon.

After Associate City Counselor Ossing had recommended that the case be dismissed Judge Matthews said: "Common sense makes it clear the light ordinance cannot be effective in the daytime when the lamps are not lit. The defendant is discharged."

BUTTER WORTH $50,000 SEIZED BY FEDERAL AGENTS AT CHICAGO

By the Associated Press.

CHICAGO, Aug. 14.—One thousand two hundred and eighty-two tubs of butter, valued at $50,000, was seized here today on libel warrants issued by the United States District Attorney's office in the Government's war on the high cost of living.

COMMITTEE TO DISCUSS TREATY WITH PRESIDENT

Senators Decide to Call at the White House at Wilson's Convenience and Also Vote to Summon American Experts Who Resigned at Paris as Witnesses.

BLISS AND HOUSE NOT TO BE CALLED

Harding and McCumber Vote With Democrats Against Plan to Have American Commissioners Testify Regarding Deliberations.

By Associated Press.

WASHINGTON, Aug. 14.—After a two-hour discussion today the Senate Foreign Relations Committee decided to notify President Wilson that it would call on him at the White House at his convenience to discuss the peace treaty.

The committee also decided to call before it E. T. Williams, S. K. Hornbeck and William C. Bullitt, who resigned as advisers to the American peace commission at Paris because it has been reported they disagreed with decisions by the conference.

A motion to call also E. M. House, Gen. Bliss and Henry White, American delegates to the peace conference, was voted down, 9 to 8, Senators McCumber, North Dakota, and Harding, Ohio, Republicans, voting with the Democrats.

In deciding to request a conference with President Wilson, on which there was no committee vote, it was agreed that all information obtained from the President should be made public.

No Comment at White House.

There was no indication at the White House when the President would receive the committee. To inquirers Secretary Tumulty said: "We have no comment to make."

Speculation at the Capitol as to the purpose of the committee in requesting that the President receive it revolved around the subject of reservations to the treaty and the league covenant. Before the committee acted it had been intimated at the White House that the President had not changed his attitude against reservations.

Some Witnesses Not Here.

No date was fixed for reopening the hearing with Messrs. Bullit, Williams and others as witnesses. Some of these to be called are not in this country, but will be invited to attend as soon as they are available. All of the hearings will be open, Chairman Lodge announced.

Besides Bullit, Hornbeck and Williams, the committee decided to call Dr. John C. Ferguson and Thomas F. Millard, regarded as authorities on Chinese and Japanese affairs.

Members of the committee, voting to call E. M. House and other American commissioners were Senators Lodge, Borah, Brandegee, Fall, Knox, Johnson, New and Moses, all Republicans.

Plans of individual committee members for disengaging the United States from various obligations in relation to European affairs are directed along several lines. Senator Fall expects to move to strike out of the treaty all reference to American participation in the various commissions which are to supervise reconstruction of Europe.

Senator Knox proposes to urge both in the committee and in the Senate a motion that the peace terms and the league covenant be divorced and the latter left for further consideration after the treaty is artified. Senators Borah and Johnson are understood to favor definitely defeating the league by striking it bodily from the treaty.

In agreeing to call on the President, the committee accepted an informal invitation transmitted by Senator Hitchcock, the administration leader, a few days after Mr. Wilson laid the treaty before the Senate. It was said the invitation never had been discussed at length in the committee until today.

The suggestion that the committee go to the White House was understood to have been made by Senator Johnson, Republican of California. Several members, including Senator Borah, were understood to have objected if the talk with the President was to be confidential. Senator Fall was said to have indicated that he would not go because no record of the discussions would be kept, and disputes would arise afterward as to what the President said.

Members afterward described the

Continued on Page 2, Column 3.

FIVE WOUNDED IN STRIKE RIOTING AT PEORIA PLANT

Quiet Restored at Keystone Wire and Steel Works After Militia Is Ordered Held Ready for Action.

FIRING BY STRIKERS AND DEPUTY SHERIFFS

Disturbance Begins When Strikebreakers Are Taken to Plant; Women, Siding With Men, Hurl Missiles.

By the Associated Press.

PEORIA, Ill., Aug. 14.—With quiet prevailing at the Keystone Steel and Wire Plant today, the Peoria, Ill., reserve militia units are awaiting orders to march to the mills in South Bartonville, a suburb, in order to prevent further clashes between strikers and Deputy Sheriffs which, yesterday, resulted in the wounding of five persons, including Reuben Sommers, 19, son of P. W. Sommers, assistant chemist of the plant, and Alvin Sommers, 19, son of John Sommers, assistant general superintendent. They were shot as they were leaving the plant late in the afternoon in an automobile with other officials of the company. Frank Rudolph of Chicago, a strikebreaker, and watchman at the gate, was shot in the back by snipers.

Gov. Frank O. Lowden later ordered the Tenth Illinois Infantry, commanded by Col. C. P. Yeager of Danville, to Peoria for riot duty.

Conference Is Held.

A conference of executives of the Keystone company with Adjutant-General Dickson, other State militia officers and Mayor Woodruff of Peoria, in an effort to reach an agreement that might settle the strike, ended at noon with the announcement by Gen. Dickson that "there is nothing to announce." It was indicated that steps toward an amicable settlement had been made, however, in the statement of W. H. Sommer, vice president and general superintendent of the company, that "later we expect to make a statement that will clear the atmosphere."

Strikers in groups are picketing the mills, but strikebreakers did not appear today.

Shots During the Night.

Several shots were exchanged during the night between guards and strikers, but early today there is no sign of further disorder.

Early today several explosions, believed to be dynamite blasts, shook the works of the Keystone plant. That the blasts were inside of the guarded works of the mills is admitted by officials of the company, but the extent of the damage had not been made known.

The trouble dates back two months, when the employes struck for higher wages and a closed shop. The company granted an increase in wages, but declined to recognize the union.

When several hundred strikers and sympathizers charged upon the Keystone plant last night, a handful of deputy sheriffs, who have been guarding the plant where a strike of 800 workers has been in progress for several weeks, fought off the rioters. Police power in the district is vested in the Sheriff, who then conferred with a representative of the Governor's office concerning the question of calling out troops. Sporadic outbreaks yesterday resulted in the shooting and slightly wounding of two strikers who had fired on the deputies.

Object to Strikebreakers.

The first outbreak came when a truck load of strikebreakers was carried to the plant under protection of deputy sheriffs. The rioters charged and it was only after a sharp clash that they were driven off.

The first shots were fired by a special deputy, one of a force of 25 armed men under the personal direction of Sheriff Hines. The deputy is reported to have fired nine shots before an answering volley was returned by the strikers. When the strikebreakers arrived Sheriff Hines and his deputies dismounted. The latter were armed with revolvers, and the strikebreakers received clubs and baseball bats. The trucks came to a stop in front of the gates, where obstructions had been piled by the strikers and a crowd of more than 1000 men and women surged forward. While the obstructions were being removed, an unidentified woman threw a rock through a window of the automobile in which Representative Charles W. Laporte, counsel for the company was riding.

The crowd was dispersed but formed again when time came for officials to leave the plant. Shooting was renewed and it was in this outbreak that the Sommers were wounded.

The principal outbreak at night followed the shooting of a woman by a sniper near the plant. She was only slightly injured. Women sided with the rioters and hurled missiles at the strikebreakers and deputies.

Shortly after 8 o'clock last night the immediate vicinity of the plant was deserted, but in the bushes and trees on the hillside were hundreds of strikers, armed with rifles and shotguns, who kept firing into the plant. Return volleys of shots from within the plant were frequent. This was kept up until eleven o'clock.

John R. Lewis, secretary of the striking union mn, in a statement today, said:

"We are sorry that this trouble has come up and that it has gone as far as it has. In our belief no individual among the men could have averted the trouble.

"The only way it could have been avoided was by the officials of the company themselves giving a reasonable showing to the men."

In a statement officials of the Keystone company disclaimed responsibility for the clash between strikers and strikebreakers and special Deputy Sheriffs.

"To protect the interests of our stockholders and because we manufacture a seasonable product which is marketable only at certain periods of the year, it became necessary for us to resume operations at once despite the strike," said an official of the company.

"Had we not opened the plant," he said, "some one else would have. This morning we brought to Peoria 125 men conversant wit sheet metal trades from the Chicago district.

"We shall not discriminate between union men and nonunion men in the operation of our plant but we will not do business with the union. On the other hand, we believe in collective bargaining and there will be no objection to the men having shop committees."

Taxes Increased Rents, So Rents Will Increase Taxes

St. Louis Landlords Who Advanced Rates Will Now Have to Pay More, City Assessor Says.

Many St. Louis landlords have raised rents "because of increased taxes," as they have said in their notifications to tenants.

Now the city is going to raise their taxes, because of increased rents.

The landlords' plea of "increased taxes" was a joke in many cases, City Assessor Wollbrinck said today. But it is going to be made a real and earnest matter.

"One landlord increased the rent $10 a month, on the plea that taxes on the property had been increased," Wollbrinck said to a Post-Dispatch reporter. "The tenant came to this office and learned that the landlord's increase in taxes had been $6 a year, or 50 cents a month.

Will Increase Valuation.

"But when that landlord gets his next year's tax bill, he is going to find that his increased income from the property has been taken into account in a new valuation.

"Many tenants have written to this office, complaining of unreasonable increases in rents and in nearly every case they have said that increased taxation was given as a reason.

"District assessors are now engaged in fixing the valuations on real estate, as a basis for next year's taxes.

"These assessors are working on the theory that the value of real estate is determined by its income, and that if a residence or apartment yields a higher rent than it did a year ago, its taxable value is greater.

Tenants Are Questioned.

"Because of our knowledge that many rents have been increased, the assessors, especially in the apartment house districts, are making particular inquiries to learn how the rental on each piece of property compares with that of last year. They are getting this information from tenants in most cases.

"The district assessors have thus far made an increase of about $4,000,000 in assessments, chiefly of apartment house property, on the South Side and in the West End.

"This office will be glad to get information from persons whose rent has been increased, as we do not wish to overlook any landlords who merit an increase in assessment.

"Landlords who take appeals from this office to the Board of Equalization will be met with exhibits consisting of tenants' rent receipts, showing this year's rent and the former rent."

RESERVATIONISTS CLAIM ASSURANCE OF SUPPORT FROM ADMINISTRATION

Continued From Page One.

committee meeting as "very peaceful," and said there was no recurrence of the bitter argument of yesterday. In the end, it was said, the decision to see the President developed by practically unanimous agreement.

Although the committee had planned to take up amendements to the treaty with a view to an early report to the Senate the proposal to call further witnesses and to consult the President occupied all of today's session. It was said proposed amendments would be taken up tomorrow and the examination of witnesses expedited as muc has possible.

Democratic members were understood to have opposed the calling of all witnesses on the ground that virtually every Senator had made up his mind how he would vote, and that public sentiment demanded that a vote in the Senate should not be unduly delayed.

Meantime the group of Republicans who have agreed on a reservation program continued their effort to enlarge their number under the spur of what they considered assurances that their plan would have administration support. Their information did not come from Senator Hitchcock, the Democratic leader, but they declared they were satisfied as to its authenticity.

It was said yesterday that as soon as the group of Republicans favoring reservations could pledge a score of Republican votes for reservations along the line recently agreed on by seven Republican Senators, the administration forces in the Senate would be willing to line up on that basis for ratification. Reservationists also intimated that their rank eventually would include Senator Lodge.

Twenty Republicans, it was declared, would be enough with the administration Democrats to make the two-thirds necessary for ratification. The program on which it is sought to unite these elements contemplates reversations to further protect the Monroe Doctrine, to insure domestic control over domestic questions, to amplify the right of withdrawal, and to fortify the power of Congress to decide questions of peace or war under Article 10.

It was declared the information that Democrats were in a receptive mood toward such a proposal came from a source considered entirely authoritative. Senator Hitchcock denied that he had taken part in any such negotiations and said his advocacy of unreserved ratification remained unaltered. Senator Lodge also denied that he had given assent to the proposed reservations.

Want Bliss and House Called.

Senators Johnson of California and Borah of Idaho wrote a letter to Chairman Lodge yesterday asking that Gen. Bliss, E. M. House and others connected with the Versailles negotiations be asked to appear before the committee.

After they heard from the Democrats the reservation Republicans began a poll to ascertain just how many of their party they could count on in their negotiations.

It was asserted there had been several additions to the group, but no Senator has publicly announced his adherence to the plan since it was agreed on by the original seven Senators—McCumber, North Dakota; McNary, Oregon; Kellogg, Minnesota; Colt, Rhode Island; Cummins, Iowa; Lenroot, Wisconsin, and Spencer, Missouri.

The exact basis for their hope that Senator Lodge will join in the movement was not revealed by the reservation leaders. It was pointed out, however, that in his address to the Senate he did not plead for rejection of the league entirely, but outlined objections to the covenant provisions dealt with by the proposed reservations. In one instance he spoke of "changing" one of these provisions.

Friends of the foreign relation chairman have declared that he would insist at least on reservations or amendments "with teeth in them" and Republican members of the committee who want to defeat the league covenant entirely declared they were confident Lodge would vote with them in that proposal.

Senators Fall and Moses also are understood to have suggested the calling of more witnesses before the Foreign Relations Committee. Senator Fall is said to have declared yesterday that the committee could not be expected to pass intelligently on all the obligations embodied in the treaty until the other treaties being negotiated at Versailles were before it.

People Anxious, Says Hitchcock.

Senator Hitchcock told the committee that virtually every Senator had made up his mind how he would vote, and that the country wanted the treaty disposed of one way or another.

Senators Johnson and Borah are understood to have suggested in their letter that the committee also hear C. T. Williams, former head of the State Department's far Eastern Division, S. K. Hornbeck, and William C. Bullitt, all advisers to the commission who resigned while the negotiations were in progress. It has been reported that Messrs. Williams and Hornbeck left the commission because of the Shantung settlement and Bullitt because he was dissatisfied with provisions affecting Russia.

It was said that an amendment covering Shantung would be urged both in the committee and in the Senate. What amendments or reservations will be attached to the treaty in committee is said by members to depend largely on Chairman Lodge. The Republicans have a majority of three, but one of them, Senator McCumber, is expected to vote with the Democrats against any radical amendment.

Some thought a report by the committee might be possible within two weeks.

450 DISCHARGED MARINES TO ARRIVE HERE TOMORROW

St. Louisans Will Be Among Those in Contingent Coming From Hampton Roads.

A contingent of 450 discharged United States Marines from overseas, some of them residents of St. Louis, is scheduled to arrive here at 8:25 a. m. tomorrow, from Hampton Roads, Va. These men are of the Thirteenth Regiment, which did not see active service, with some men of the Fifth Brigade, Machine Gun Battalion, of the Second Division, who saw service.

Most of the 169 men who arrived in the first contingent yesterday afternoon were of the Eleventh Regiment of marines, which did not see active service, and many of them were replacement men, who reached France after the armistice was signed. A few who saw service were with the outfit as casuals.

A large body of marines of the Fifth and Sixth Regiments, Second Division, many of them veterans of Chateau Thierry, is expected to arrive here some time Sunday.

A meeting of relatives of St. Louis marines will be held tonight in Knights of Columbus Hall, 3549 Olive street, to plan a reception for the returning men, and to arrange for a celebration after all the St. Louis marines have returned.

EAST ST. LOUIS DOCTOR KILLED BY STREET CAR

Dr. Thomas B. Hagarty Struck as He Steps From Automobile to Tracks.

Dr. Thomas B. Hagarty, 52 years old, of 3112 State street, East St. Louis, was struck and killed by a street car of the Lebanon-O'Fallon division of the East St. Louis & Suburban railway, at 8 o'clock this morning at Sixty-third and State streets, East St. Louis, when he stepped from an automobile onto the street car track in front of the home of a patient.

The car was stopped about 18 feet from the place where it struck Dr. Hagarty, and it was found that his body was so tightly wedged under the front trucks that it was necessary to jack up the car to release it.

Dr. Hagarty and Dr. E. H. Bottom of East St. Louis had gone together to visit a patient, whose home was about 30 feet west of Sixty-third street. The street car tracks at that place are at the sides of the street, one on each side with the roadway between, the tracks being elevated above the street several inches.

Dr. Hagarty stopped his car close to the track and stepped out of it onto the track. Motorman Middleton, in charge of the street car, said the car was not 10 feet away when the doctor stepped onto the track and he was not able to stop it, though he said he had it under control and was slowing down for a stop at Sixty-third street. He said the doctor did not look to see if a car was approaching.

Dr. Hagarty has been practicing medicine in East St. Louis 15 years. He is survived by his widow and four children.

WARFIELD PLAN OF RAILROAD CONTROL GIVEN TO HOUSE

Continued From Page One.

wage disputes, being a body close to the employes, the carriers and the shippers.

Issuance of Securities.

"The issuance of securities of all carriers engaged in interstate commerce would be vested exclusively in Federal authority.

"This plan would create a corporation operated without profit to the railroads, and managed by the nine interstate commerce commissioners and eight railroad men selected by the railroads.

"This corporation would furnish expert advice to the commission in the operation of carriers, would unify terminals, would operate equipment such as has been built by the Railroad Administration and allocated to the individual railroads.

"It would furnish a great clearing house for railroad operation and in times of emergency would constitute the directing force for the handling of the railroads as a single system."

In contending that 6 per cent as the proper return would not be questioned, Walter said: "Even Mr. Plumb, the great exponent of low returns, admits that 6 per cent is not an excessive return under private operation."

The great mass of the people, he said, were virtually concerned in the integrity of railroad securities, the association believed the surplus over the fixed return should be divided equally among the employes, the public and the earning road, one-third to the road "to encourage incentive and initiative in operation."

Under Federal Control.

"The Warfield plan," Walter said in closing, "would create a corporation operated without profit to the railroads, and under Federal control, directed by trustees, the nine Interstate Commerce Commissioners and eight railroad men, to finance in the present emergency such equipment as may be purchased from the Railroad Administration and allocated to the railroads, and furnish immediate means for assisting in financing the return of the roads, the corporation to be continued as a permanent means for mobilizing and purchasing equipment to be leased to the roads, this corporation to have control of the excess earnings reduction fund.

"It would provide a mangement or agency to continue or put into effect the joint use of terminals, unification of facilities, rerouting of freight by pooling or otherwise, and to continue or adopt such methods of operation as may have been found successful or expedient during Federal control. This corporation would furnish at all time a trained and efficient means for immediate mobilization of the railroads for war purposes without additional legislation.

HAWES SAYS COUNTY SHOULD NOT NEED CITY AID FOR ROADS

Maj. Harry B. Hawes, Chairman of the Good Roads Committee of the Automobile Club of St. Louis, has replied to the suggestion of Probate Judge Hodgdon of St. Louis County, that the City of St. Louis should appropriate $500,000 a year for the building of county roads leading into the city. His reply is that the county, with its $3,000,000 bond issue, and with $750,000 State and Federal funds available, should not need such help; and that the city is having a hard time, with its present revenue, in caring for its own streets.

Hawes says the example of Kansas City and its contribution to Jackson County roads, which Hodgdon cited, does not apply, as Kansas City is a part of Jackson County, while St. Louis is an independent city. He says the question of hauling material is one which interests the contractors chiefly. Hodgdon said, in his letter, that the city could help the county by passing an ordinance which would permit the hauling of material on the city sections of the county lines of the United Railways.

"FOLLIES" CLOSED BY ACTORS' STRIKE IN N. Y.

Trouble Between Stage People and Producing Managers Is Spreading.

By Leased Wire From the New York Bureau of the Post-Dispatch.

NEW YORK, Aug. 14.—The "Ziegfeld Follies" at the New Amsterdam Theater, the most expensive production in the city, which, according to Ziegfeld, cost in excess of $175,000 to stage, and "39 East," at the Maxine Elliott Theater, were closed last night by the actors' strike, which has spread to Boston and Chicago. Thirteen shows here have been forced to close or were unable to open on their appointed dates.

Two theaters remained dark in Chicago, where the managers resorted to injunctions to prevent a spread. It was agreed that no more casts would be called on to walk out in Chicago until a court decision is made on the pending actions. President Francis Wilson of the Actors' Equity Association left that city for New York last night.

Two managers got injunctions in Boston. In one case the show is said to have been sold to the leading actors to prevent a tie-up.

During the day there was talk of referring the matter to President Wilson; also that there had been overtures for a settlement. It was only talk in both cases, however.

The walkout at the "Follies" followed the action of Supreme Court Justice Lydon in vacating a restraining order which had prevented Eddie Cantor, Johnny Dooley, Ray Dooley, Eddie Dowling, John Steele and Van Schenck from leaving the cast.

Crowd Is Disappointed.

The theater was packed last night, as usual. At the curtain hour the principals named were not willing to go on. The management waited half an hour before calling off the show. A disappointed audience filed out into the rain after visiting the box office. Cantor was getting $800 a week, Gus Van and Joseph Schenck $300 each and John Steele $250. The salaries of the other actors are not revealed.

Supreme Court Justice Lydon signed a temporary restraining order preventing the Actors' Equity and the cast of "Those Who Walk in Darkness" from participating in any way in an alleged combination and conspiracy to close the piece at its premiere tonight at the Forty-eighth Street Theater.

A hearing on the wholesale injunction suits brought by the Winter Garden Company will be held today before Judge Hand in the Federal District Court.

Frank Gilmore, executive secretary of the Actors' Equity Association, was asked to state the irreducible minimum of the association's demands and the conditions on which the actors would return to work.

"The only thing that keeps us apart is the refusal of the Producing Managers' Association to recognize Equity. If they will but accept the association as the representative of the actors we are more than willing to submit all our other differences to arbitration. In fact, we persistently and continually urged arbitration before we were forced into a strike.

"At our request, both William H. Taft and Charles F. Hughes offered to act as arbiter. This information was sent to the managers, with the urgent request that our differences be submitted to one of them, or both, but the managers sent back word there was nothing to arbitrate."

Gilmore's statement was submitted to the Producing Managers' Association. Arthur Hopkins, the spokesman, wrote:

"The Producing Managers' Association cannot deal with or recognize the Actors' Equity Association for the reason that it has ceased to be the representative of the actor and has become his dictator.

"A member of the Actors' Equity Association can no longer freely enter into any contract with a manager which he is certain of fulfilling. His first obligation is to the Actors' Equity Association. He signs an oath and gives a bond that at all times he will abide by the dictates of the association. If he is ordered to break a contract he will break it or be expelled from the association and called a scab.

"The contract between actor and manager ceases to be a contract between two parties. The Actors' Equity Association is the third party and the predominant one."

The actors' association has announced that delegates from the milkmen's union, barbers' union and United Mine Workers have pledged their support to the actors. The barbers' union said the announcement had notified members that any of them who attended a performance in a theater where the actors were on strike would be fined $5. The barbers' delegate told the meeting that union barbers along Broadway were refusing to shave actors who could not produce union cards.

Actors in Chicago Call Truce Pending Court Action.

By the Associated Press.

CHICAGO, Aug. 14.—A truce having been declared in the actors' strike pending decision of injunction suits brought by the management of two playhouses to prevent their players from going out, each side claimed victory today while awaiting a court decision. Hearings started on the injunction suits are under way before a master in chancery. Cohan's Grand Opera House and the Cort Theater were "dark" again last night, these houses having been closed by the strike and not coming under the truce agreement.

Kerensky in Vienna.

BASLE, Aug. 14.—Alexander Kerensky, former Premier and Minister of War in Russia, is in Vienna, according to the Frankfort Zeitung, a copy of which has been received here.

VISCOUNT GREY TO AID IN RECASTING TREATIES

New British Ambassador to U. S. Also Must Solve Financial Tangle Created by War.

By the Associated Press.

WASHINGTON, Aug. 14.—Questions arising out of the peace settlement which Bonar Law announced in the House of Commons yesterday would require the attention of Viscount Grey, the new British Ambassador to the United States, are understood here to include a readjustment of the complicated financial relations between Great Britain and the U. S., growing out of loans and credits advanced by America.

There also must be an almost immediate recasting of many existing treaties between the two countries, necessitated by the radical changes following the war. Many of these conventions date back for more than a century and were said by officials to have been applied to modern conditions only by the exercise of the greatest liberality of construction. The La Follette shipping law swept away completely one treaty relating to the rights and duties of sailors and port authorities and this never has been replaced.

In the early days of the war there were many issues between the State Department and the British Foreign Office growing out of interference with American commerce by British warships and British orders in council and the many claims for damages by American shipowners and merchants pending when the United States entered the war still technically are open. Viscount Grey was the British Secretary for Foreign Affairs whene these issues arose and conducted the negotiations for his Government.

Announcement that Viscount Grey was to come to Washington was received with keen gratification by Secretary Lansing and other American officials.

London Papers Give Warm Approval to Appointment of Grey.

By the Associated Press.

LONDON, Aug. 14.—Viscount Grey's acceptance of the appointment of temporary British Ambassador to the United States is given warm approval by the press here, which eulogizes his public services, and for the most part regards his appointment as excellent. There is, however, dissatisfied criticism in some quarters, not on the ground of Viscount Grey's fitness or his acceptability to America, but because of the extraordinary responsibilities attaching to the post at this moment. Doubt is expressed whether the naming of a temporary Ambassador is suitable for this reason.

The Daily News severely scores the Government for making an "emergency appointment," adding:

"To choose a statesman who, for more than two years, has been out of touch with active political life, is, to say the least, a singular proceeding."

Wife Was Killed in Accident.

The tragedy of Sir Edward's life was the death of his wife in 1906 as the result of an accident. She came to meet him at a railroad station near their home, driving a high spirited horse in a trap, and on the way back the horse fell. She was thrown out and died as a result.

He is deeply interested in nature study and is a recognized authority on the subject, while his favorite relaxation is fly casting fishing, on which he has written a book prized by all anglers. He has gone little into society though naturally all doors were open to him, and his friendships are few but firm.

The time he could spare from his public duties he preferred to devote to reading or to retirement in his country home, up in Northumberland, where he is held in deep respect and esteem. From his earliest days in Parliament he was marked out as a future leader of the Liberal party, and if his ambition led that way he could have been Prime Minister years ago. His success has been one of high character as well as high ability, with the natural gift for inspiring confidence and respect.

His intense belief in the necessity for a league of nations, of which he has all along been a strong advocate; his disbelief in jingoism and militarism, his freedom from insular prejudice, and his devotion to peace mark him out as par excellence the man to improve the relations of the two countries.

He is no way implicated in policies or methods of the Government by which he has been appointed, and has stipulated for and received a free hand in conducting his mission at Washington.

Noted British Diplomat to Be Ambassador to U. S.

VISCOUNT GREY

HOPE TO USE LICENSES TO GET SUGAR HOARDERS

Officials of Department of Justice Says Retail Price Should Not Exceed 11 Cents a Pound.

By the Associated Press.

WASHINGTON, Aug. 14.—Through license regulations and the power of the Food Administration to procure the cancellation of licenses, the Department of Justice hopes to reach some cases of profiteering in sugar that would be more difficult to reach through enforcement of the criminal provisions of the food control act.

This position of the department was made plain in a circular sent to District Attorneys today announcing that Food Administration officials had taken the position that sugar should retail for not more than 11 cents a pound and that "where it is retailing for more it indicates that either the wholesaler or retailer is making an unreasonable profit."

"All dealers in sugar, except retailers doing a gross business of $100,000 or less annually," said the circular, "are still subject to license under the food control act. In addition to the provisions of the law itself the regulations governing dealers in sugar prohibit the licensee fro mcharging an exorbitant, unreasonable or unfair commission, profit or storage charge."

"They also provide that resales within the same trade without reasonable justification, if tending to result in a higher market price to the retailers or consumers, will be dealt with as an unfair practice."

New York Grocer Fined $500 for Charging 15 Cents for Sugar.

Special to the Post-Dispatch.

BINGHAMTON, N. Y., Aug. 14.—The first Federal conviction in the fight to reduce the high cost of living was obtained in the United States Court here yesterday when Joseph Mossew, a retail grocer, was found guilty of selling sugar at 15 cents a pound retail, and was fined $500, which was paid.

In imposing sentence Judge Wray warned Mossew that a repetition of the offence would result in a long term in the penitentiary. The Court informed the prisoner that the prices of certain commodities "as fixed by law," must be obeyed, and that the law would be maintained. Customers of Mossew, whose store is a small one, complained some time ago that he was charging exorbitant prices for sugar. He was warned against continuing the offense, but did not change prices. Theodore W. Dunn, sealer of weights, notified the Deputy United States Marshal, and an indictment was found. He pleaded guilty of sellin gsugar at 15 cents a pound although the price was said to have been fixed at 11 cennts.

Sinn Fein Leader Sentenced.

By the Associated Press.

DUBLIN, Aug. 14.—Peter Paul Gallivan, member of Parliament from the West Division of Cavan, who was courtmartialed on a charge of illegal drilling of troops and the incitation of mobs against police officers in connection with his activities as a Sinn Fein leader, has been sentenced to a year's imprisonment at hard labor.

250 STRIKING EMPLOYES RETURN TO ARCADE BUILDING

Telephone Installation by Nonunion Men Will Remain, According to Agreement.

The 250 members of the Building Trades Council, employed in putting the finishing touches on the Arcade Building at Eighth and Olive streets, who went on a strike July 30 because the Bell Telephone Co. employed nonunion men to install telephone connections within the building, returned to work this morning, their grievance having been adjusted to the satisfaction of officers of the union.

Isaac T. Cook, manager of the building, said the 15-day strike had cost the building promoters between $30,000 and $40,000, because of delay in the date for opening the structure to tenants.

At a conference yesterday between officials of the telephone company and officers of the International Brotherhood of Electrical Workers, the company, according to J. T. Farrell, business agent of the union, agreed to employ only union men on buildings where other crafts of the union were working and to submit all disputes to arbitration.

The union men quit work on the Arcade when they learned that, in their absence over a Sunday about 35 nonunion employes of the Bell company had installed telephone lines in the building. The work done by the nonunion men will remain, Farrell said, but the rest of it will be done by union men.

TEXANS FORM 'AMERICAN PARTY'

By the Associated Press.

FORT WORTH, Tex., Aug. 14.—The executive committee of the People's Democratic party decided at a meeting last night to change the name to the American party. The movement for a new party is headed by former Senator Joseph W. Bailey and others opposed to prohibition and woman suffrage.

JAPAN NAMES ENVOY TO U. S.

By the Associated Press.

SAN FRANCISCO, Aug. 14.—K. Shidehera, Vice Minister of Foreign Affairs in the Japanese Cabinet, has been appointed Japanese Ambassador at Washington to succeed Viscount Ishii, according to cable advices reecived yesterday from Tokio by the Japanese American, a local Japanese language newspaper.

Successful men and women are partial to Grape-Nuts for this great food keeps them "fit" "There's a Reason"

SCHOOLS AND COLLEGES.

LINDENWOOD

A DISTINCTIVE college for women, established 1827, embracing sound scholarship and Christian ideals, and whose aim is the thorough preparation for the useful life.

TWO-MILLION dollar endowment enables Lindenwood to offer the best in education, equipment and buildings. 50 minutes from St. Louis. 3-year courses conferring A. A. degree. Exceptional musical advantages. 3-year Academy course. Thorough physical development. Gymnasium, swimming pool. Catalog. Address

J. L. ROEMER, D.D., President
Box 313, St. Charles, Mo.

WESTMINSTER COLLEGE

"THE BEST IN THE WEST"

Assets, $1,000,000.00. Productive Endowment, $600,000.00. A high-class college for young men only. 75 students from St. Louis the past year. For interesting information send to WESTMINSTER COLLEGE, Dept. M, Fulton, Mo.

Shattuck School
(53rd Year)
College Preparatory, Military, Episcopal
(Applications should be filed now to secure a place for the year 1920-21)
For Catalogue, Address
C. W. NEWHALL, Headmaster
Shattuck School :: Faribault, Minn.

FOREST PARK. KROEGER, PIANO. Nordstrom - Carter, Voice. 50th year. Junior College. Prep. and Graded School. Certificate Privileges. Expression, Violin, Harp, Art, Gym., Dom. Sci., Biblo. Pub. Sch. Music. Day School, $75 per Year. Small Classes. Individual Attention. ANNA S. CAIRNS, Pres., St. Louis. COLLEGE Opening day, Sept. 10. Board, Tuition, Room, $400 Per Year. Monday to Friday, $315 Per Year.

ST. LOUIS POST-DISPATCH
Founded by JOSEPH PULITZER, Dec. 12, 1878.
Published Daily by the Pulitzer Publishing Co., Twelfth and Olive Streets.
Member Audit Bureau of Circulations.
MEMBER OF THE ASSOCIATED PRESS.
The Associated Press is exclusively entitled to the use for republication of all news dispatches credited to it or not otherwise credited in this paper, and also the local news published herein. All rights of republication of special dispatches herein are also reserved.
SUBSCRIPTION RATES BY MAIL IN ADVANCE.
Daily and Sunday, one year..... $7.20
Daily without Sunday, one year..... 5.40
Sunday only, one year..... 1.80
Remit either by postal order, express money order or St. Louis exchange.
By Carrier in St. Louis and Suburbs:
Daily only, 45c a Month.
Sunday, 5c a Copy.
Entered as second-class matter July 17, 1879, at the Postoffice at St. Louis, Mo., under the act of March 3, 1879.
Bell, Olive 6600. Kinloch, Central 6600.

ADVERTISEMENT

Do you know

Kansas City is fifth in bank clearings, ranking next to New York, Chicago, Boston and Philadelphia?

CHAMBER OF COMMERCE

...INNING EMPLOYES ...
...RN TO ARCADE BUILDING

...o Installation by Nonunion ...ill Remain, According to Agreement.

...0 members of the Building ...ouncil, employed in putting ...ing touches on the Arcade ...at Eighth and Olive streets, ... on a strike July 30 because ... Telephone Co. employed ... men to install telephone ...ns within the building, re... ...o work this morning, their ... having been adjusted to ...faction of officers of the ...

...T. Cook, manager of the ... said the 15-day strike had ...building promoters between ...and $40,000, because of de... ...e date for opening the struc... ...enants.

...onference yesterday between ... of the telephone company ...cers of the International ...hood of Electrical Workers, ...pany, according to J. T. ... business agent of the union, ...o employ only union men on ...s where other crafts of the ...ere working and to submit ...utes to arbitration.

...nion men quit work on the ...when they learned that, in ...sence over a Sunday about ...nion employes of the Bell ... had installed telephone ...the building. The work done ...nonunion men will remain, ...said, but the rest of it will ...by union men.

...S FORM 'AMERICAN PARTY'

...ssociated Press.

...T WORTH, Tex., Aug. 14.— ...cutive committee of the Peo... ...emocratic party decided at a ... last night to change the ...o the American party. The ...ent for a new party is headed ...ner Senator Joseph W. Bailey ...hers opposed to prohibition ...man suffrage.

... NAMES ENVOY TO U. S.

...Associated Press.

... FRANCISCO, Aug. 14.—K. ...era, Vice Minister of Foreign ... in the Japanese Cabinet, has ...ppointed Japanese Ambassa... ... Washington to succeed Vis... ...Ishii, according to cable ad... ...eceived yesterday from Tokio ... Japanese American, a local ...se language newspaper.

...Successful
...nen and women
... are partial to
...Grape-Nuts
...or this great food
... keeps them "fit"
...There's a Reason"

...SCHOOLS AND COLLEGES.

...INDENWOOD

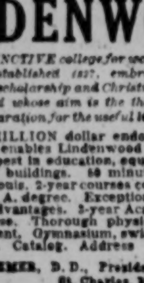

...A DISTINCTIVE college for wom... ...en, established 1827, embrac... ...g sound scholarship and Christian ...deals, and whose aim is the thor... ...gh preparation for the useful life.

...TWO-MILLION dollar endow... ...ment enables Lindenwood to ...ffer the best in education, equip... ...ment and buildings. 50 minutes ...from St. Louis. 2-year courses con... ...erring A. A. degree. Exceptional ...musical advantages. 2-year Acad... ...emy course. Thorough physical ...development. Gymnasium, swim... ...ming pool. Catalog. Address

... L. ROEMER, D.D., President ...ox 315, St. Charles, Mo.

...ESTMINSTER COLLEGE

"THE BEST IN THE WEST"

...ssets, $1,000,000.00. Productive En... ...ment, $600,000.00. A high-class ...ege for young men only. 75 stu... ...s from St. Louis the past year. ... interesting information send to ...STMINSTER COLLEGE, Dept. H. Fulton, Mo.

...hattuck School
(53rd Year)
...lege Preparatory, Military, Episcopal
Applications should be filed now to secure a place for the year 1920-21)
For Catalogue, Address
C. W. NEWHALL, Headmaster
...hattuck School :: Faribault, Minn.

...REST PARK KROEGER, PIANO. Nordstrom - Carter, Voice. 59th year. ...ior College. Prep. and Graded School. ...tificate Privileges. Expression, Violin, ...D, Art, Gym., Dom. Sci., Bible, Pub. ...Music. Day School, $75 per Year. ...ll Classes. Individual Attention. ANNA ...CAIRNS, Pres., St. Louis. COLLEGE ...ening day, Sept. 10. ...Board, Tuition, Room, $400 Per Year. Monday to Friday, $315 Per Year.

...T. LOUIS POST-DISPATCH
... Founded by JOSEPH PULITZER. Dec. 12, 1878.
...lished Daily by the Pulitzer Publishing Co., Twelfth and Olive Streets.

...Member Audit Bureau of Circulations.

...EMBER OF THE ASSOCIATED PRESS.

...he Associated Press is exclusively en... ...ed to the use for republication of all news ...patches credited to it or not otherwise ...dited in this paper, and also the local ...s published herein. All rights of repub... ...tion of special dispatches herein are also ...served.

...BSCRIPTION RATES BY MAIL IN ADVANCE.
...ily and Sunday, one year........$7.50
...ily without Sunday, one year........$5.00
...nday only, one year........$2.50
...Remit either by postal order, express ...ney order or St. Louis exchange.

By Carrier in St. Louis and Suburbs: Daily only, 45c a Month. Sunday, 5c a Copy.

...Entered as second-class matter July 17, ...79, at the Postoffice at St. Louis, Mo., ...der the act of March 3, 1879.

...Bell, Olive 6600. Kinloch, Central 6600.

ARREST OF THREE YOUTHS REVEALS $10,000 THIEVERY

Boys 14 and 15 Years Old Said by Police to Have Been Leaders of Juvenile Burglar Band.

FOUR GROCERS HELD AFTER CONFESSION

Charged With Buying Plunder Taken From Freight Cars in Interstate Shipments.

In the arrest of three boys, 14 and 15 years old, the police of the Carr Street District say they have the leaders of a band of juvenile burglars and freight car looters that has done 27 jobs in the past two and one-half months and stolen merchandise valued at more than $10,000.

Four retail grocers to whom the boys say they disposed of most of their plunder, have been arrested and are charged by the police with having received goods stolen from interstate shipments, a Federal offense. The case will be submitted to the United States District Attorney.

The boys under arrest, who are members of what the police call the "Cass Avenue Gang," are in the matron's room at the Carr Street Station. They are Manuel Siegall, 15 years old, of 1306 North Thirteenth street; Thomas McCauley, 14, of 3018A Arsenal street, and Leo Kasinsky, 15, of 1422 Cass avenue. The latter proudly admits that he is the leader of the gang. Four other boys are being sought. Since they began stealing the boys have been making their "home" in a wagon at Sixth street and Cass avenue.

The grocers, whose arrest followed confessions by the boys, are Joseph Pallarito, 1327 North Ninth street; Stephen Vitali, 1218 North Eighth street, and Joseph and Salvatore Cusumano, father and son, of 1321 North Seventh street.

"Customers of the Gang."

The boys informed the police that after they had begun selling stolen goods to the grocers the latter would tell them what to steal and would put a price on what was wanted before it was stolen. Kasinsky referred to the grocers as "customers of the gang."

Hams and eggs were the principal commodities in which the gang and its "customers" dealt, according to the boys. They said that they sold the Causmanos 15 cases of eggs (30 dozen to the case) at $7.50 a case, and that they were told that the grocers would buy at that price all they could get. The boys said that they sold hams, which ordinarily retail at $5 or $6, for $1.50 each, to their "customers."

Pallarito admitted, the police say, that he purchased cigarettes in wholesale lots from the boys. The other grocers refused to make a statement. Four cartons of cigarettes, identified as having been stolen from a freight car, were recovered at Pallarito's store.

Tells of Robbery Plot.

McCauley, the youngest of the prisoners, told the police that he was engaged by two men to help out in a payroll robbery three weeks ago. One of the men, he said, furnished him with a loaded revolver, and instructed him as to the part he was to take. The men were arrested the night before the robbery was to have taken place, McCauley said, and the plans fell through.

Last Sunday the boys performed their most daring crime. In daylight they entered the Interurban Express and Transfer Co.'s depot, 925 North Seventh street, through the skylight on the roof and lowered themselves on a rope. They tried to break into the safe, but failed to open the door, although they hammered off the combination knob. They took cigarettes and chewing tobacco valued at $125.

Within one week they looted freight cars in the Cotton Belt yards, Main street and Cass avenue, five times and stole shoes, cigarettes, chewing tobacco and smoking pipes valued at about $700, they said.

They broke the seals from cars in the switching yards along the levee, from Cass avenue to Carr street, they said, and stole hams and eggs on numerous occasions. Six weeks ago, according to their own admissions, they stole 10 cases of shoes valued at $500 from the platform of the Columbia Transfer Co. at Second and Carr streets. They broke into freight houses of the Wabash and Louisville & Nashville roads, and stole merchandise valued at about $1000.

Confess to Burglaries.

Among the burglaries which the boys confessed were those at the commission houses of the Cramer company, 709 North Third street; E. L. Lynch, 807 North Third street; Liberty Poultry Co., 409 Franklin avenue, and Plein & Heuerman, 917 North Fourth street. They stole live chickens and several cases of eggs at those places, they said, and tried to force open the safe in the office of Plein & Heuerman. They stole three cartons of marshmallows from the warehouse of the David Millar Candy Co., Main street and Lucas avenue, they said.

Regarding the plot to hold up a paymaster, McCauley told newspaper reporters that he and two men were going to waylay the paymaster of the Jacks & Evans Manufacturing Co., Main and Clinton streets, and take his satchel containing payroll money. McCauley said that the men had instructed him to take the satchel and jump into an automobile which would be waiting.

Asked what he was to do with the revolver that had been given to him by the men, he said that he was to shoot anyone who followed and, he added, he would have done it.

Men Now in Workhouse.

The police say that two men arrested three weeks ago in a room at Thirteenth street and Franklin avenue, on suspicion of being implicated in a series of highway robberies, had in their room a plan of the factory and site of the Jacks & Evans plant. McCauley told policemen those were the men who had talked to him about the contemplated robbery. Both men are in the Workhouse now.

The police do not believe the statement of the boys that they have spent all the money realized by them as a result of their burglarious enterprise. The boys said they spent it all for clothing and food. When arrested they were attired in well worn garments. They said that they had purchased several suits of clothes and had thrown them away after wearing them only once.

ARMY FOOD SALE STORES IN ALL PARTS OF CITY PLANNED

Distribution Through Neighborhood Organizations to Be Discussed at Meeting Tomorrow Evening.

Plans for sale of surplus army food supplies, through ward and neighborhood organizations, will be discussed at a meeting to be held at the Meramec School, 2745 Meramec street, tomorrow night. The meeting has been called by the Public Welfare Committe of the Tenth Ward Improvement Association. Arthur Stoehr, president of the association, is in charge of the movement and has invited neighborhood organizations in all parts of the city to send representatives.

If Stoehr's plan can be carried out the supplies will be purchased by the organizations on credit authorized by Mayor Kiel, for a period of 10 days, and will be marketed at temporary storerooms, to be opened in different sections.

The managers and directors of the Missouri Athletic Association are figuring on the purchase of quantities of the army supplies, on the same basis as the neighborhood associations, the supplies to be used for the club's restaurant.

An additional price list of supplies authorized for sale to municipalities, states, counties, charitable institutions and Government employes, was made public by the Zone Supply Office at the St. Louis Arsenal today. The prices in this list are:

Bacon, breakfast, No. 1 can	$ 40
Bacon, in crates, lb	31
Ham, in crates, lb	29
Fish, roe, No. 1 can	15
Fish, tuna, ½-lb. can	22½
Tongue, beef, No. 2 can	93
Apples, evaporated, 50 lbs	6 44
Peaches, evaporated, 50 lbs	6 50
Prunes, 50 lbs	5 50
Salt, issue, 100 lbs	67
Salt, table, 2-lb. carton	06
Sugar, cut loaf, 100 lbs	9,50
Sugar, cut loaf, 40 lbs	3 80
Tea, black, E. B., lb	54
Tea, black, Oolong, lb	54
Tea, green, gunpowder, lb	54
Tea, green, Japan, lb	59
Tea, green, Y. H., lb	59
Pickles, gal	25

The supplies in the foregoing list, it was announced, will not be sold through parcel post. Articles in the longer list, printed in yesterday's Post-Dispatch, will be sold by parcel post, beginning next week, and postofifces will furnish order blanks, which must be accompanied by money orders for the supplies desired.

RIGHT TO STEER CAR WITH ONE HAND AND HUG GIRL ATTACKED

Continued From Page One.

When it was pointed out that he considered his opinion about "one-armed" driving sound enough to back it up with prosecutions, he replied:

"Our experience in the county in traffic cases has convinced me that unless it is obvious that the accused could not possibly have been guilty, he should be allowed to go on payment of costs. Some people may not agree with that sort of a rule, but it is one I follow, and the one I intend to follow as long as I am in office."

The question of costs appearing to play such a factor, the reporter inquired as to the disposition of the money. He discovered that in Francis' case the $7.60 was split as follows: $3.60 to Constable Schoeabein, $2.70 to Judge Werremeyer and $1.30 to Deputy Constable Roth. This is the customary procedure for all automobile violations in the county. Several attempts have been made by reporters and others to get an itemized bill of costs to determine just what the various items of cost include, but nobody has been successful.

WIFE SEEKING DIVORCE SAYS POLICEMAN WAS PARSIMONIOUS

Mrs. Bessie E. Borrini, in a petition to divorce Patrolman Emil Borrini, filed today in the Circuit Court, alleges their separation was due to his failure to provide necessary clothing, and his objection to the purchase of food of the quality she desired because of its high cost.

They were married Jan. 10, 1917, and separated Feb. 2, 1919. He objects, she alleges, to her spreading butter on bread for their twins, and complained because the grocery bill for two weeks was $14. He insisted, she alleges, that she purchase sausage and other cheaper food which had little proper food value.

They resided at 5220 Shaw avenue.

CHICAGO SHOPMEN VOTING ON RETURNING TO WORK

By the Associated Press.

CHICAGO, Aug. 14.—Improvement in conditions brought about by the strike of the federated railway shopmen was reported today from all sections affected by the walkout started on Aug. 1. In the Chicago district, the stronghold of the strikers, a vote is under way today to decide whether the men should return to work.

M. J. Gormley, assistant Northwestern Regional Director of Railroads, stated that the Chicago situation was improved. Advices to Wabash officials was to the effect that all shopmen in Chicago, Decatur, Ill., and St. Louis would be at work today.

Expulsion from the international shopmen's organization may be visited on the Chicago strikers, according to a telegraphic warning sent by B. M. Jewell, acting international president, to district chairmen here who called the strike.

LAWS "TOOTHLESS" AS TO PROFITEERS, HENSLEY SAYS

"No Way to Punish Dealers Who Increase Prices Just Because People Will Pay."

United States District Attorney Hensley, in a statement to newspaper reporters today, said that after an exhaustive examination of the Lever act and all other laws which might apply to profiteering he had reached the conclusion that in the matter of checking profiteering by individual dealers the law is "toothless."

The District Attorney explained that this statement referred to that class of profiteering in which the dealer simply increases his prices to a high level because he believes his customers will pay the price. Congress, he said, has been asked to amend the law so that this class of profiteers may be reached and punished.

While arbitrary price fixing of this character cannot be made the basis of prosecutions, he said, the law applies with full force to all cases where food is stored or hoarded with a view to boosting prices or where food is deliberately destroyed to advance the market.

In all such cases of hoarding or manipulation, he said, his office would conduct a rigid investigation and institute criminal proceedings on sufficient evidence.

As to profiteering, the District Attorney said, the best remedy would be "pitiless publicity" through the press, with publication of all complaints made by individual consumers as to the prices charged by individual dealers.

The District Attorney said his examination of the laws convinced him that it was entirely out of his province to take up the question of increased rents.

THERE ARE FIVE WAYS of getting Want Ads to the Post-Dispatch office. Through your druggist, over your phone, by mail, by messenger or personal call—with no difference in prices.

PRESIDENT OF CAP COMPANY ARRESTED IN STRIKE FIGHT

Girl Charges He Choked Her When He Interfered in Street Conversation.

Jacob Liederman, 43 years old, 5615 Waterman avenue, president of the City Cap Co., 703 North Sixteenth street, was arrested at 5 p. m. yesterday when he is alleged to have interfered in a fight between a striking girl cap maker and a worker replacing her, in front of the company's plant.

Alla Kozliki, 1613 Blair avenue, told policemen she was leaving the plant after work when she was stopped by Rose Wolinsky, 20, 2719 Sheridan avenue, who attempted to slap her. The Wolinsky girl said she was merely talking to Alla when Liederman emerged from his office and attacked her. She claimed Liederman grabbed her by the throat and choked her until others interfered and she was shoved into the gutter.

She was treated at the dispensary for bruises on the neck before being taken to Central Station. Charges of disturbing the peace were placed against Liederman and the Wolinsky girl. They gave bond.

Eleven striking girl cap makers were arrested yesterday at Fourteenth street and Washington avenue when they refused to obey the police rules for picketing plants in the vicinity. They sang and cheered all the way to Central Station in the patrol wagon and sang as they departed on bond after being charged with peace disturbance.

YOUR DRUGGIST will receive your Want Ads for the Post-Dispatch at the same rates charged at the main office. Try him. He sells other things than medicine. Look around.

Returned Soldier Drowned.

LEBANON, Mo., Aug. 14.—Sergt. Carl R. Barrows, 37 years old, who was a member of the 129th Machine Gun Battalion, was drowned yesterday in White Oak Pond, eight miles from Lebanon. He was a mail carrier on a rural route. It is supposed his horse became frightened and ran into the pond.

Post-Dispatch WANT ADS are your servants, ready to wait on you at a moment's notice.

NEGRO MAKES PLEA FOR RACE EQUALITY IN FRAMING LAWS

Head of National Business League Tells Delegates They Are Governed Entirely by White Man's Code.

CRITICISES WILSON FOR LYNCHINGS

Speaker Deplores Failure of President to Aid in Suppressing Activity of Mobs —Praises Negro Troops.

The National Negro Business League, founded by Booker T. Washington, convened in the second of a three-day session at the Coliseum this morning with a program of talks by negro business men, mostly from Southern states.

At last night's session, J. C. Napier, formerly register of the treasury of the United States, now a negro banker of Nashville, Tenn., and president of the organization, delivered an appeal for negro equality with white men in the making and execution of laws.

"We constitute one-tenth of the population of the country," he said, "and yet we have no voice in making the laws by which we are governed. We are taxed, we are controlled, we are strictly amenable to every requirement made by a law enacted by the white men and for the white men.

"All usages and customs, according to his idea, must be observed and respected by us, whether they meet with our ideas of justice and right, or not. His law provides that in the courts every man shall have a trial by a jury of his peers. He always sits as a juror, too, in the trial of our cases, and yet he would under no circumstances admit that we are his peers.

Mob Violence Not Surprising.

"There is no wonder that mob violence prevails in a land where one group of citizens, by law, practice or custom, may at will withhold any right of privilege from another. The withholding of a small right today will only tend to the withholding or withdrawing of a greater right tomorrow."

Napier deplored the Chicago riots, urged the negroes to be law-abiding, and criticised President Wilson, who, he said, had not protested against lynching of negroes in the South and was only moved to protest when the rights of the white man were endangered.

He praised the patriotism and valor of the negro soldiers, and continued:

"You have won for yourselves and for all Americans, black or white, a title to a brand of true democracy and liberty which you yourselves have not yet received, which has not been given to negroes, but which negroes are hoping and praying soon will be conveyed, transferred and deeded to them and their heirs forever. For this we will ever seek and make demands. Without this, we would have all our fellow citizens in every part of the country understand that we shall be a dissatisfied and discontented people, with a grievance that can never for a moment be forgotten."

Dr. Robert R. Moton, principal of Tuskegee Institute, whose parents were slaves and who worked his way through school, is attending the convention as chairman of the Executive Committee. He predicted that the negro eventually will take his place beside the white man in the business world in harmonious relationship. By education, he said, the negro will adjust himself to harmonious relations with the white man. He pointed out that the elements in both races that cause trouble are the uneducated classes, and that in spite of friction here and there, conditions are improving.

Growth of Savings Bank.

J. G. Lemon, an attorney of Savannah, Ga., who with L. E. Williams, headed the Savannah delegation of 31 men, told of the remarkable progress of the Wage Earners' Savings Bank of that city as an example of what it is possible for negroes to accomplish. Lemon said the bank commenced business in 1900 with assets of $102. The bank's official statement as of August 6, 1909, showed $755,311.57 assets, representing a premium of 160 per cent above the par value of the stock.

One of the features of the bank's activities is the acquisition of the entire block opposite the Union Station at Savannah on which will be erected a group of structures embracing a six-story hotel, a theater-auditorium and a department store. It is said that negroes in no other city have taken over the entire property opposite the union railroad station.

Williams and Lemon brought the Savannah delegation to the convention in a private car.

At Busy Bee Candy Shops Friday.

Fine Assorted Chocolates, including Assorted Cream Almonds, 40c pound. —Adv.

Bank at Kell, Ill., Robbed.

KELL, Ill., Aug. 14.—Robbers entered the Kell State Bank, until recently the Farmers and Merchants' Bank, and blew open the vault about 1:30 yesterday morning. Some bonds and other valuables were taken.

JAPANESE WILL FORM COMPANY TO LAY CABLE TO UNITED STATES

New Line Is Expected to Promote Better Understanding Between the Two Nations.

Correspondence of the Associated Press.

TOKIO, July 25.—Prominent Japanese business men formally decided yesterday to float a 50,000,000 yen (about $25,000,000) company for the purpose of laying a cable line between the United States and Japan.

It is expected that the venture will be supported by business men of the United States as well as by those in Japan and that the establishment of a new cable line will do much toward promoting not only trade between the United States and Japan, but also a better understanding between the two nations.

K. Uchida, former Vice Minister of Communication, moving spirit in the proposition, said: "It has not yet been decided which route will be chosen for the cable, but it will be one of the two southern routes. One of these will run from San Francisco to Hawaii, to Midway and to Ogasawarajima. The other will be the same, with the substitution of one of the South Sea islands now under the control of Japan, in the place of Midway. The Hawaii route is the shorter but the other gives a shorter distance between stations, which will enable it to do speedier work. No final decision will be made until after a survey has been made of the ocean covering both routes."

SOLDIER GASSED IN FRANCE COLLAPSES AFTER HARD WORK

Only Employment He Could Find at Demobilization Bureau Was Heavy Labor.

The collapse of a soldier who fainted at the Demobilization Bureau for Soldiers, Sailors and Marines, 110 North Ninth street, Tuesday, resulted in a hurry call for a city ambulance, and the man was rushed to the city hospital, where he was said to be much improved this morning. He was in the American Expeditionary Forces and was gassed in France. He had applied at the bureau for a job at some light outdoor work, until he had recovered from the effects of the gas. There was no work of this kind available and the man was so desperate for a job and in need of money that he took a heavy laboring job, and when he went back to the bureau to say that it was too severe for him to continue he collapsed.

Martin J. Walsh, examiner in charge of the bureau, said the waiting list is steadily increasing at the bureau. Almost a thousand men have not been placed in jobs. Any business firm needing a man for work of any description is urged to phone the bureau at once, Olive 240 or Central 56.

WOMAN DRINKS POISON AS POLICEMAN WAITS FOR HER

Attempts to End Her Life After Arrest for Buying Clothing on Account of Employer.

Louise Hendricks, 20 years old, 3435 Morgan street, attempted to end her life by drinking a quantity of disinfectant in the kitchen of her home a short time after she had been arrested at Grand and Washington avenues for buying silk lingerie and slippers on the account of Mrs. Emil Sieloff, 4032 Natural Bridge avenue, by whom she was employed up to two weeks ago.

Patrolman Wegener, who arrested the girl, was standing a few feet away from her when she grasped the bottle, but she drank half the contents before he could take it away. She was taken to the city hospital where doctors said her condition was serious.

Mrs. Sieloff caused the arrest of the girl when she encountered her on the street. The girl admitted buying articles worth about $35 at two downtown department stores on Mrs. Sieloff's account and offered to get the articles for the policeman at her home. He accompanied her there. She had gathered up the articles and was preparing to leave when she asked to be allowed to get a drink in the kitchen. The bottle of poison was on a kitchen shelf.

"I can't stand the disgrace," she told the policeman on the way to the hospital.

SCHOOLS PREPARING TO OBEY COMPULSORY EDUCATION LAW

Superintendent Expects 7000 Employed Children Will Be Affected by Requirement.

Superintendent of Schools Withers, in anticipation of carrying out the law enacted by the last Legislature for compulsory school attendance four hours each week in the day time of all children between 14 and 18 years old who have not completed the elementary course of instruction in the public schools, or its equivalent, is considering plans for the formation of classes in the St. Louis public schools to care for them.

The law was a part of the Children's Code and was intended to provide instruction for children who are employed. It is estimated that it will be necessary to provide instruction for between 7000 and 8000, and that between 20 and 30 additional teachers will be required.

The general plan is to provide as much room as possible in schools near large factories by transferring regular pupils to other schools. Schoolrooms established by downtown department stores for their employes will be used to as great an extent as is possible.

Three Signatures to Free Prisoners.

PARIS, Aug. 14.—Gen. Pershing said that in his opinion the 48,000 German prisoners held by the American army may be released as soon as the German peace treaty is ratified by three of the great Powers. He said he believed it would not be necessary to await American ratification of the treaty.

5 YEARS FOR MAN WHO HAD BURGLAR TOOLS

Visitor Defended by Jesse James Said City Was $50,000 Richer While He Was Prisoner.

George Davis, 38 years old, a former convict, who was arrested here last March, suspected of being a member of a safe-blowers' gang, and who retained Jesse James, a Kansas City attorney and son of the famous bandit, Jesse James, to defend him, was convicted of feloniously having burglar's tools in his possession by a jury in Circuit Judge Taylor's court yesterday afternoon. The jury fixed the penalty at five years in the penitentiary.

Davis was arrested with another man and two women in a rooming house on Laclede avenue, near Grand avenue. Detectives who raided the place found a loaded sawed-off shotgun, a pint of nitroglycerin, "jimmies," saws, shells, a billy, skeleton keys and other burglars' tools in Davis' room.

Woman Under Bond in Murder.

Davis and the other prisoners said they had arrived here from Kansas City a week before their arrest. One of the women, Mattie Howard, admitted that she is under $5000 bond on a charge of complicity in the killing of James Marino, a pawnbroker, in Kansas City, last May. Marino, she said, was found beaten to death in his room and about $10,000 worth of jewelry which he had kept there was missing.

Among the prisoners' effects the police found a memorandum book containing names and locations of about 75 places, including oil stations, picture theaters, stores and laundries, with information in some cases as to what kind of safes were in them.

Town $50,000 to the Good.

Policemen who testified against Davis at his trial yesterday declared that after his arrest Davis remarked, "Well, this town is $50,000 to the good while I'm in your hands." The defendant, they said, told them that the best they could do would be to convict him of having burglars' tools in his possession and that such a charge would only amount to three or five years in the penitentiary.

Although the State had evidence that Davis has served two five-year penitentiary sentences for safeblowing, in Oklahoma and Texas, it was unable to introduce it in the trial, because Davis' attorney refused to put the defendant on the witness stand.

Shows Legitimate Use.

James based the defense on the failure of the State to introduce direct evidence that Davis "intended" to use the tools unlawfully. He attempted to show that the nitroglycerin had various legitimate uses, such as for blasting in quarries.

In his arguments to the jurors, James pleaded with them not to "put the stigma of an ex-convict on the defendant." Nothing had been introduced in the trial to inform the jury as to Davis' record.

Davis accepted the verdict calmly, even smiling at Verne Lacy, Assistant Circuit Attorney, who prosecuted him. He returned to his cell, remarking with a smile to the Howard woman, who is out on bond, "I just got five years."

Attorney James announced that he would file an appeal. He said he also has been retained to defend the Howard woman and the others in the case.

CATHOLIC CHARITIES TO OPEN CENTRAL BUREAU TOMORROW

All Organizations Will Be Under One Head, With Offices in Equitable Building.

A plan of Archbishop Glennon to have a central office for all the Catholic charities has been adopted and the Central Bureau of Catholic Charities will open general headquarters tomorrow at 302 Equitable Building, at Sixth and Locust streets. The bureau embraces 34 organizations. The formal opening of the offices will be marked with an informal reception from 9 a. m. to 5 p. m.

The dispensary service of the Sisters of Mercy of St. John's Hospital and the Sisters of Charity at the Mullanphy Hospital has been reorganized and will be free to soldiers, sailors and marines and their families.

The officers of the Central Bureau of Catholic Charities are: Archbishop Glennon, honorary president; Edward Devoy, president; George W. Wilson, treasurer; the Rev. Father John J. Butler, secretary, and Miss Marie J. Harkins, assistant secretary.

CHICAGO SUGAR COMPANY TO BE TRIED ON HOARDING CHARGES

Government Will Make Test Case Out of Action—Firm Has Big Stock.

By the Associated Press.

CHICAGO, Aug. 14.—As a test case against alleged food hoarders and profiteers, action is planned for today by Federal authorities against the Central Sugar Co. of Chicago on complaint that the firm has 70,000 pounds of sugar in Rockford, Ill., where it is said 14½ cents a pound is asked for the commodity.

George W. Sheehan, president of the company; George P. Leinberger, office manager; and George L. Dowd, and L. J. Shaffer, sales managers, were arrested on similar charges in Pittsburg a week ago.

Ibsen's Friday Bargains.

Assorted Chocolates, Buttered Coffee and Cocoanut Bonbons, 35c.—Adv.

FRENCH TAKING OVER COBLENZ

By the Associated Press.

COBLENZ, Aug. 14.—French troops yesterday began relieving the bridgehead patrols of the American First Division, which on Friday will start entraining for Brest preparatory to sailing for the United States. The Frenchmen have occupied Treves and the territory between Luxemburg and the Rhine and also Andernach on the Rhine, recently vacated by the Third Division, which is now on its way home.

According to the French schedule presented to the Americans, the French will complete their troop movements for taking over the areas formerly held by the Americans by Aug. 21.

Gen. Allen has gone to Paris to confer with Gen. Pershing regarding the final details of the transfer of control of certain parts of the occupied area to the French command.

ACCUSED CONDUCTOR DENIES HE KEPT FARES

Smith Says He Bought Silk Shirts Before He Went to Work for U. R.

Sayle E. Smith, one of 21 conductors charged with misappropriating United Railways fares, testified before the arbitration committee at the city hall yesterday afternoon that he never withheld fares from the box except in emergencies when the box was out of order.

Chauncey H. Clarke, attorney for United Railways, asked if he knew of any instances where chewing gum, safety pins, collar buttons, transfers or other extraneous matter had been dropped into boxes to put them out of order purposely. He said he had not.

It was shown that when a box was out of order the conductor was permitted to collect and hold the fares until another box was installed.

Smith was questioned as to his ownership of silk shirts on an income of about $23 a week. He said he had only two silk shirts, which he bought before he became a United Railways conductor. As to his other expenses, he said they were light because he lived with an uncle, L. T. Smith, also a conductor, who does not charge him as much board as if he lived elsewhere.

Asked why he did not work at his trade as an electrician, at which he could earn $1 an hour, Smith at first said it was because this is a free country and he had a right to choose his own employment. Later he explained that he was gassed while serving in the army in France and the injury to his lungs had made it impossible for him to do inside work. Dr. W. W. Simms of 6823 Manchester avenue confirmed this.

B. E. Watkins, a negro who served as a Lieutenant in a machine gun battalion in France, appeared as a witness and vigorously denied that negroes had connived at defrauding the United Railways Co. by accepting a nickel change from conductors when they tendered a dime. Several witnesses had testified they saw this concession made to negroes by conductors who gave the negroes a nickel in change and put the other nickel in their own pockets.

LAST OF STRIKING SHOPMEN IN ST. LOUIS RETURN TO WORK

With the return to work this morning of the 400 employes of the Wabash shops, Adelaide and McKissock avenues, all striking railroad shopmen in St. Louis are working again. The men voted yesterday to go back to work pending negotiations on the wage increase asked in May.

Rock Island employes in St. Louis returned to work last Saturday, after being out a week. It was announced today that there had been no change in the embargo situation, all embargoes on the Pennsylvania, Missouri Pacific and Frisco having been lifted and that other roads within a few days would be receiving all freight offered.

Increased Production a World Necessity—

the big immediate problem to be discussed by leaders of national note and authority at the New Orleans Advertising Convention.

Business men realize that the big, immediate problem is how to get capital and labor to co-operate more closely for greater production.

Production impeded leaves business helpless in the face of rising wages and increased cost of living.

What plan will best insure this imperative co-operation between conservative labor and constructive capital, and how Advertising may help promote that plan, will be discussed by eminent leaders on both sides of industry at the fifteenth annual

Advertising Convention
New Orleans
September 21-25, 1919

No matter what plan may be evolved, or by whom, public sentiment will make the final decision. Advertising must be used to inform the public.

All business men and women are invited. Come yourself, or send a high representative of your organization.

Associated Advertising Clubs of the World
110 West 40th Street, New York

LEWELLYN PRATT, First Vice-President — WILLIAM C. D'ARCY, President — P. S. FLOREA, Secretary-Treasurer

Trustees for Vigilance Plan and Fund:

FESTUS J. WADE, Pres. Mercantile Trust Co., St. Louis — F. A. SEIBERLING, Pres. Goodyear Tire and Rubber Co., Akron — SAMUEL C. DOBBS, Vice-Pres. Coca-Cola Co., Atlanta

DAVID KIRSCHBAUM, Pres. A. B. Kirschbaum Co., Philadelphia — HENRY L. DOHERTY, Pres. Henry L. Doherty & Co., New York

Space donated by S. C. Dobbs, Atlanta

WOMAN'S PHONE TIP LEADS TO ARREST OF TWO

Police Catch Pair in Auto, One of Whom Confesses to Having Robbed House at 4401 Shaw.

THIRD ONE ESCAPES PURSUING POLICEMEN

Three Armed Robbers Take Automobile Away From Chauffeur "To Pull Off a Big Job in Wellston."

On information by telephone from a woman in the 4300 block of De Tonty street, at 1:45 a. m. today, the police arrested two men, one of whom confessed that he had a few minutes earlier robbed the home of Mrs. Stella Johnson, 4401 Shaw avenue.

The police at the Magnolia Avenue Station had been informed that an automobile containing several men who acted suspiciously had stopped across the street from 4326 De Tonty. Lieut. McDonnell and other policemen went to the scene. They found the car with lights out, but no men. They had been told on the telephone that the men had passed through a vacant lot to Shaw avenue, so the policemen awaited their return.

A man presently returned through the lot and got in the car. The police seized, searched and questioned him. He said his name was Odes Harvey, 20 years old, 4156 Blaine avenue, tobacco worker, and that he had gone to get a man to help him fix the car. In his pockets was a pair of men's shoes. Reluctant to tell more, he was held in the shadow of a house for the return of the other men.

Barefooted Man Captured.

Only a few minutes elapsed until two other men came through the lot. Harvey stepped out of the shadows, apparently as a signal to the men, and, taking in the situation at a glance, they fled. Several shots were fired after them and one was captured. He is Charles Hines, 26, 4156 Blaine avenue, a bartender out of work. He was barefooted. Jewelry valued at $500 and $49 in cash was found in his possession.

The two men were taken back to Shaw avenue, to a house in which the lights were burning. It was Mrs. Johnson's home, and she and Andrew T. Harmon, commission man, a roomer, said they were awakened shortly before by two men ransacking drawers.

Mrs. Johnson said Heins was one of the men. She said he took her jewelry and then took her to Harmon's room and took his money, while the second man stood with revolver in hand. After the men left, she said, she looked out of the window and saw Harvey, apparently serving as lookout in the yard. She identified the jewelry taken from Hines. Policemen say Hines confessed then that he and the man who escaped robbed the house, but that Harvey only drove them to that neighborhood.

Take Chauffeur's Car.

George Bacott, 22 years old, a service car chauffeur for Arthur Lauman of 4243 Washington boulevard, met policemen at Delmar boulevard and Skinker road at 11 o'clock last night and told of two men having forcibly taken his automobile.

Bacott said he had his machine near Forest Park Highlands about 10 p. m. when two men engaged him to drive them to McCausland and Clayton avenues. While he was taking them there, he said, he was struck on the head from behind and knocked unconscious. When he regained consciousness he was in the tonneau with one of the men who held an automatic pistol. The other stranger was at the wheel.

Bacott said the men told him they did not want money, as they had plenty. They drove to Delmar boulevard and Westgate avenue, he said, where one of the men gave him $3 to reimburse him for damage to his hat when he was struck on the head. The men, he said, then displayed three automatic pistols and one of the men said "We've got to have this machine. We're going to pull off a big job in Wellston. You'll be all right if you keep your mouth shut and don't identify us if we're arrested."

The strangers then forced Bacott to get out of the machine and he walked three blocks east on Delmar boulevard before meeting policemen.

The police telephoned to county authorities about the threat to "pull off a job in Wellston." Deputy Sheriffs and Constables were on the watch there all night.

The police say the description of the men given by Bacott tallies with that of the men who attempted Tuesday night to blow a saloon safe at Eighteenth and Market streets, in which there was $8000.

Church Safe Resists Robbers.

A safe in the St. Francis de Sales Church, Ohio and Gravois avenues, containing most of the gold and silver service and chalice of the church, withstood the efforts of safe blowers some time Tuesday night or early yesterday. The burglars broke into the church by forcing a window open. They had blown the outer doors of the safe with nitroglycerin, apparently, and had bored holes in the inner doors which they had failed to force open.

A safe in the offices of the M. Schwartz & Sons Feed Co., 3340-44 Missouri avenue, was found broken open yesterday. The robbers took $65 in cash and scattered checks for $316.80 over the office floor.

John F. Mellard, 22, 2516 Cora avenue, was slashed on the right hand with a knife while resisting the efforts of two negro highwaymen to rob him near Third and Vine streets at 12:40 a. m. today. The negroes finally bested him and took $4.50 from his pockets.

John Bitale, 4029A Glasgow avenue, was held up by two men in front of 3700 Enright avenue at 11 p. m. and robbed of $12 and a diamond ring valued at $30.

A man speaking broken English rented a room at the home of Mrs. Minnie Sperry, 1832 Benton street, at 3 p. m. and shortly thereafter disappeared, taking with him Mrs. Sperry's engagement and wedding rings. He had previously paid $1 for the room. Police say he answers the description of the man who has robbed on an average of two rooming houses daily for the past two weeks in this fashion.

Automobiles stolen during the night belonged to Paul C. Simmons, 5867 Nina place; Fred Murth, 5032 Vernon avenue, and Joseph Molin, 3301 Franklin avenue. The Simmons automobile was taken from in front of St. Luke's Hospital and the other two from points on Grand avenue.

HUSBAND TRAILS WIFE AND "OTHER MAN" INTO HOUSE

Couple Arrested After Woman's Companion Leaps Out of Second Story Window.

Joseph Chmellar, 40 years old, 1430 South Eighteenth street, last night followed his wife, Mrs. Frances Chmellar, and a man of about the same age, to a house at 4617 Delmar boulevard. A police sergeant and a patrolman accompanied him.

At 10:30 p. m. the husband and the police sergeant knocked on the door of one of the rooms, on the second floor of the house. As they knocked Clifford Chisholm, a garage proprietor, of [illegible] Avenue, leaped from the window. The patrolman was waiting in the yard and arrested Chisholm.

When the husband and the sergeant got into the room the sergeant arrested Mrs. Chmellar. Virginia Owens, 42, who conducts the house, also was arrested. Police Court charges were made in the three cases. Chmellar has a divorce suit pending in the Circuit Court.

At Busy Bee Candy Shops Friday.
Fine Assorted Chocolates, including Assorted Cream Almonds, 40c pound —Adv.

606-608 Washington Avenue
Thru to Sixth Street

Kline's

St. Louis Kansas City Detroit
Cleveland Cincinnati

Annual August Sale of Furs

Luxurious Furs in Authentic 1919-20 Modes at Savings of 20% to 33⅓%!

Selections may be made now for Fall delivery upon payment of a small deposit. Your purchase will be stored in our cold storage vaults free until you wish delivery made.

In view of the advancing fur costs it is the part of wisdom to make your selections while this sale is in progress. Besides the advantage of the saving, you have first choice of the season's finest pelts and a splendidly diversified collection.

Hudson Seal Dolman
Beautiful Hudson Seal Dolman; 45 inches long; large chin chin collar and cuffs of Russian Kolinsky, **$950.00**
After August Price, $1195.00

Hudson Seal Coat
Exclusive Hudson Seal Coat; collar, border and bell cuffs of natural skunk; very special at **$645**
After August Price, $795.00

Taupe Nutria Coat
Striking Taupe Nutria Coat; 30 inches long; smartly finished with large cape cuff and deep cuffs of self fur **$289.75**
After August Price, $350.00

Jap. Kolinsky Stole
A very handsome Jap. Kolinsky Stole, trimmed with heads, tails and paws; finished with belt, **$109.75**
After August Price, $139.75

Fox Scarf
Beautiful Fox Animal Scarfs in taupe and Lucille shades; full animal effect **$49.75**
After August Price, $65.00

Kolinsky Stole
A wonderfully smart Stole of Russian Kolinsky; tail trimmed; invisible pockets; 72 inches long, **$249.75**
After August Price, $295.00

Jap. Kolinsky Coatee
A very smart Cape-Coatee of Jap. Kolinsky, trimmed with tails and paws; finished with pockets, **$149.75**
After August Price, $195.00

Choker Scarf
Exclusive Choker Scarf of dark Hudson Bay sable; three-skin effect; a wonderful piece, **$194.75**
After August Price, $250.00

Squirrel Stole-Coatee
A Stole of remarkable beauty —made of natural squirrel with pockets and belt; very special value **$94.75**
After August Price, $125.00

Wolf Scarfs
Fashionable Wolf Scarfs, in black Poiret and taupe; full animal effect; beautifully lined and finished **$39.75**
After August Price, $49.75

Enlarged Fur Dept.—Third Floor.

These Charming New Fall Dresses

Are Very Moderately Priced

$15.00

Just arrived—just taken from their tissue wrappings—inexpensive new Frocks which foretell the new style themes for Autumn. New tailored types, new skirt lengths, new sleeve and neck effects—an intensely interesting collection.

New Serge Dresses *New Jersey Dresses*
New Satin Dresses *New Taffeta Dresses*

Fourth Floor.

An Absolute Clearance of 156

Silk Skirts Worth up to $17.50

--at $6.95

Crepe de Chines
Khaki Kool Silks
Wash Satins

Summer Skirts from our higher priced lines regrouped and reduced for immediate clearance. Every Skirt a rare bargain. White silks as well as both light and dark colors.

Taffetas
Pongees
Moires

UNDERWEAR

Special Values!

Splendid values in Envelope Chemise; made of good quality nainsook; lace trimmed both front and back; built-up shoulders; many styles *$1.00*

Beautiful Camisoles of wash satin; elaborately lace trimmed; ribbon straps and built-up shoulders; very special values *$1.00*

Very special offering of white nainsook Gowns and Chemise; daintily lace trimmed models in a number of attractive styles *$1.59*

Crepe de Chine Envelope Chemise; very effectively trimmed with lace; finished with ribbon straps; remarkable values at this low price *$1.95*

Envelope Chemise of good quality crepe de chine; lace trimmed styles and tailored models finished with embroidery; many styles *$2.95*

First Floor.

Smart Spat Pump

New Autumn Model

$10.00

A very pretty new Autumn Spat Pump featuring the new baby Louis heel; made of either patent leather or dull kid; very new.

Balcony Boot Shop.

STORE HOURS: 8:30 A. M. TO 5 P. M.

STIX, BAER & FULLER

GRAND-LEADER

MEN'S STORE

Across the Street, at Seventh

Men's Shirts of Quality

Offered as a Special Friday

at $1.65

THESE Shirts are real bargains, and we could not replace them at the selling price, but they were bought long ago, which explains the low price we are able to quote.

The lot includes fine 80-square percales and corded madras, in a variety of colored stripes, made with soft turnback cuffs. All sizes 14 to 17½ neckband.

(Men's Store, Across the Street—Main Floor.)

Boys' Blouses at 95c

NOW is the time to prepare the boy for the school days that are not far away.

This offering of Blouse Waists at 95c is unusual. They are made of good quality percale and madras, in assorted light stripes. Have collars attached, pockets and are tapeless. Sizes 6 to 16 years.

(Men's Store, Across the Street—Third Floor.)

Unusual Savings Are Offered In These

Boys' Suits

for School Wear

at $10.50

BOTH one and two pair Trouser Suits, all this season's best styles (only two or three of a kind), in gray, brown, green and blue mixtures. Well made, and the trousers are lined. All sizes from 6 to 18 years are to be found in the lot.

Complete Showing of Boys' Fall Caps, in several styles, all colors, at *98c, $1.48, $2.00 and Up*

(Men's Store, Across the Street—3d Floor.)

A Sale of Golf Clubs

at $1.45

"Burke" Make.

A LARGE shipment has just been received, enabling us to present a most complete assortment for selection. All new Clubs, in their original factory wrappings. Included are:

Drivers	*Niblicks*
Brassies	*Putters*
Midirons	*Mashie Niblicks*
Cleeks	*Jiggers*
Mashies	*Driving Irons*

Selected shafts, air-seasoned persimmon wood heads and hand-forged irons, leather grips.

Sample Golf Bags

From prominent manufacturers, offered at much below their regular selling prices.

Sundry Bags, plain canvas or plaids, *95c*

Canvas Bags—full stay and leather bound, with pockets, some with hood; also Women's Plaid Bags and full laced, assorted sizes, *$2.75*

All-leather Golf Bags, *$5.95*

Canvas Bags, leather bound, with stays, assorted sizes, *$1.95*

The quantity of these Bags being limited, we suggest early selection.

(Men's Store, Across the Street—Fourth Floor.)

In the Downstairs
Men's Store
Across the Street

Men's Shirts at $1.45

WELL-MADE Percale Shirts, in new patterns, made with French cuffs and in five-button front. Shirts which launder well.

Men's Shirts at 79c

Percale Shirts in choice patterns, with soft and laundered cuffs. Also a number of Sport Shirts included.

Work Shirts at $1.19

Made of excellent chambray, in light or dark shades. Cut large and roomy, double stitched and with faced sleeves. (Downstairs Store.)

Specials in Auto Accessories

Auto Casings

Ehman 5000-Mile Guaranteed Tires

Size 30x3 inches, Track Tread, *$11.65.*

Size 30x3½ inches, Track Tread, *$14.35.*

Size 31x4 inches, Track Tread, *$23.65.*

Size 33x4 inches, Track Tread, *$25.20.*

Ehman Guaranteed Pure Gum Inner Tubes

Size 30x3 inches, red or gray, *$1.30.*

Size 30x3½ inches, red or gray, *$1.60.*

Size 32x3½ inches, red or gray, *$1.98.*

Size 31x4 inches, red or gray, *$2.65.*

Size 32x4 inches, red or gray, $2.75.

Size 33x4 inches, gray only, at *$2.80.*

The prices on the Inner Tubes prevail only when purchased with any of the Tires here listed.

Miscellaneous Items

Neverleak Radiator Compound—½ pint, *45c;* pint,	*69c*
Caromjon Combination Inner Tubes—Can be used in either 30x3 or 30x3½ inch casings, at	*$2.35*
Twitchell Air Gauges,	*$1.29*
Schrader Air Gauges,	*$1.29*
Aluminum Ford Radiator Caps,	*12c*
Wheel Pullers,	*45c*
Valve Lifters,	*59c*
Ford Cylinder Head Gaskets, at	*49c*
Ford Valve Stems,	*10c*
Ford Valve Spring,	*5c*
Ford Piston Rings,	*10c*
Tail Lights,	*79c*
Transmission Grease, 5-pound can,	*75c*
Spark Plug Wires,	*29c*
Ford Cut-outs,	*85c*
Grafite Spring Lubricant,	*39c*
Common Sense Polish,	*35c, 75c and $1.50*
Shaler Vulcanizer,	*$1.19*
Adamson Vulcanizer,	*89c*
Sure Seal Patch,	*29c*
Grease Guns,	*55c*
Champion X Porcelains,	*29c*
Transmission Cork Brake Lining,	*98c*
Gasket Shellac,	*11c*
Ford Fan Belts, 1916 to 1919,	*25c*
Mixed Sponges,	*35c*
Fine Parts Oil,	*15c*
Marvel, Jr., Patches, doz.,	*85c*
Spee-Dee Cleaner,	*19c*
Johnson Cleaner,	*19c*
Assorted Lock Washers,	*15c*
Assorted Cotter Keys,	*18c*
Screw Drivers,	*29c*
Puncture Cement,	*19c*
Vulcanizing Cement,	*19c*

(Men's Store, Across the Street—Fourth Floor.)

STORE HOURS: 8:30 A. M. TO 5 P. M.

The Greatest Sale of Blankets
Saint Louis has ever known, will begin next Monday. It is our Annual August Sale. Our advice—"Buy Blankets now for next Winter."

STIX, BAER & FULLER
GRAND-LEADER

Chocolate Layer Cake, 62c
The bakery special for Friday and Saturday will be Almond Chocolate Layer Cake for 62c.
(Main Floor.)

Advance Millinery
New Trimmed Hats at Popular Prices

$6, $10 and $15

THIS season of high prices we have made an unusual effort to secure smart Hats that might be offered at moderate prices. The woman who desires to be well dressed, and yet conservative in her spending, will recognize a striking combination of Fashion and Economy in this group of Hats.

The styles are along the advance modes of the season. They are soft Lyons Velvet Turbans with hackel bands; embroidered Tams; huge Panne Velvet Hats, ostrich trimmed; soft close-fitting Hats ornamented with drenched ostrich bands; Pokes with smart velvet bows, and numberless other styles equally charming. Black, brown, navy, beaver, henna and combinations of the new rust shade are the colors for Fall.
(Third Floor.)

Women's
Thread Silk Hosiery
$1.25 a Pair

FULL fashioned, with double heels, toes and garter tops. They are in black and all wanted colors.

Women's Fiber Silk Stockings, black only, with reinforced heels, toes and garter tops. Pair, 25c

Women's Silk Stockings, in black or white, with lisle heels, toes and garter tops. Pair, 75c
(Main Floor.)

Blouses to Complete the Schoolgirl's Tailleur

THE suit is what the Blouse chooses to make it. Our special offering of schoolgirls' Blouses includes the following two types.

For dressier wear there is a beautifully beaded Georgette Blouse made in round neck style, in colors navy, bisque, plum and black. Price, *$5.00.*

For the trig tailored appearance you find just the thing in a smartly tailored shirt of plaid silk, made either with convertible neck or with long roll collar effect. The color combinations are green and red, rose and green, Copenhagen and rose, gray and Copenhagen, navy and green, and rose and blue. All sizes, *$10.00.*
(Third Floor.)

Buy Petticoats Now

PETTICOATS are not excluded from the list of articles on which prices are soaring. It is an assured fact that the prices are lower now than they will be for months to come. Consequently we are very sincere when we urge you to select your supply of Petticoats now for several months ahead. Our assortment is very complete and presents numerous attractions as to materials, colorings, etc.

Our line of extra size Petticoats is especially good. Friday will be Stout Women's Day in the Petticoat Department.

Extra Size Petticoats—Of taffeta silk with deep flounce finished with hemstitching and narrow ruffle; black and the usual colors; at *$5.00*

Extra Size Petticoats—Of splendid quality taffeta silk, in new Fall colorings. Deep flounce is trimmed with accordion pleating and tucks, at *$5.98*

Extra Size Petticoats—With silk jersey tops and taffeta accordion pleated flounces; all the popular shades and black, at *$6.98*

Extra Size Petticoats—Silk jersey tops with many-colored Persian taffeta flounces, at *$7.98*

Extra Size Tub Petticoats—Of habutai wash silk, made with double panel front and back and deep flounce, tuck and ruffle trimmed. Special at *$4.69*

Extra Size Petticoats—Of genuine heatherbloom, made with deep flounce, finished with tucks and an accordion pleated ruffle; navy, purple, Russian green, brown and black, at *$2.08*
(Second Floor.)

Children's Dresses, $1.98

DAINTY Voile Frocks, in pink, blue, buff and green—made in the high-waisted style, with sash, round neck, finished with shirred ruffle—short sleeves finished with hemstitching. Just the kind of Frocks the little miss of 2 to 6 years wants plenty of.

Children's Cambric Drawers, trimmed with cluster of tucks and hemstitched hem. Sizes 2 to 12 years. Three pairs for *$1.00*, or, each, *35c.*

Children's Cambric Drawers in bloomer style, reinforced trimmed with embroidery ruffle and insertion. Sizes 2 to 12 years, at *59c.*
(Second Floor.)

August Sale of Silks

AN intense interest has been accorded our Silk Sale. Anticipating their Fall and Winter needs as well as the constantly increasing prices, people are taking advantage of the opportunities offered in this sale. The balance of Fashion swings heavily to the side of Silks of all varieties for outfitting the woman who cares. Our values in Silks are noteworthy, our qualities unquestioned.

Skinner's Black Taffeta
$2.95 Yard
Pure silk Taffeta of this popular make, with quality in every yard—36 inches wide.

New Seine Silk
$3.95 Yard
The aristocrat of the new silks—the last word in style, and the newest 1919 silk. Ideal for skirts, gowns and combination purposes. Shades of white, Copenhagen and pink, in the 40-inch width.

Black Superior
$2.50 Yard
Pure silk dress qualities, in Paillet de Soie and Satin Luxor, the black silks for those of discriminating taste, in a splendid weight and texture—35 in. wide.

Black Crepe Georgette
$1.89 Yard
All silk quality, in the plain weave, strong even thread, in excellent black; 40 inches wide.

Printed Crepe Georgette
$1.89 Yard
All-silk Georgette Crepe in printed designs and excellent colorings; all new 1919 designs. Color combinations for dinner dresses, dancing frocks, street and house wear—40-inch width.

Standard White Pongee
$2.95 Yard
All-silk White Pongee, in heavy weight—ideal for skirts, coatings and all outdoor wear.

Novelty Outdoor Satins
$3.69 Yard
Selected quality Satins, white grounds with floral designs in black and colors—all this season's styles. The ideal skirting and outing satin—40 in. wide.

Standard Crepe de Chine
$1.79 Yard
Selected thread quality, fine and lustrous; excellent for waists, combination purposes and underwear. Shades of white, flesh, pink and ivory—40 inches wide.

Black Satin Duchesse
$1.98 Yard
Standard quality, all silk, yard wide, of special merit.

Wash Satins, $1.98 Yard
Soft, lustrous, fast-bound quality, a number of unusual merit, in flesh and pink.

Pure Silk Voiles
$2.50 Yard
Selected standard quality, strong, even thread, in a wonderful color range, including black and white, shades for evening, street and house wear; also staple colors—40-inch width.

Black Satin Lumineaux
$1.45 Yard
Splendid quality, mirror face, all silk; a weight and texture for all dress and gown purposes; strong and durable in wear; yard wide.

Plain Velveteens
$1.95 Yard
New Fall Velveteens of selected quality, in plain colorings, black, beet root, Copenhagen, hunter's green, navy blue, brown and mole taupe. An opportunity to provide for early Fall wear—32-inch width.

Printed Satin Sublime
Special, $1.89 Yard
Attractive Satins in the new Fall colorings and designs—floral block patterns on dark or light grounds—ideal for coat and fur linings. This is a fast-bound Satin that is especially durable. It is 30 inches wide.

Black Satin de Chine
$1.98 Yard
Superior quality, pure silk; a weight for dresses; rich deep black, soft and lustrous, yard wide.

Black Satins, $3.00 Yard
Wonderful quality of Satins, in the standard weights and textures that have stood the test. Genuine Imperial Satins—genuine Sublime Satins. Selected for dress, gown, cape and combination uses. Yard wide.

Satin Messalines
$1.98 Yard
Pure silk, the quality kind in a range of the wanted up-to-the-minute colors, including evening shades and standard staple colorings. Yard wide.
(Second Floor.)

There Is Yet Much Need for Several
Summer Skirts

YOU will surely need one or more extra Skirts to take with you on the vacation trip or to finish the Summer at home. Then it's a mighty good thing to have something ready for the first hot days next Spring. Our clearance sale of Summer Skirts means a money-saving opportunity for you.

Odd sizes and styles in Wash Skirts of plain and striped piques and gabardines. Priced at *$2.95 and $4.95*

Silk Skirts of the popular Paulette, Baronette and poplin weaves. Only one or two of a kind. Colors are tan, Copen., navy and black. Priced at *$8.95*

Sleeveless Coatees, $7.95
Women's Knitted Fiber Silk Coatees, made with belt and fringe.
(Third Floor.)

On the
"Squares"

Silk Stockings, 49c Pr.
Women's Thread Silk Stockings, boot length, full fashioned—light shades only. Reinforced with lisle heels, toes and garter tops.
(Escalator Sq.—Main Fl.)

Handkerchiefs, 10c
Women's Handkerchiefs of soft-finish lawn or cambric, also some of linen. Choice of plain, embroidered or initialed. Some slightly soiled or mussed.
(Square 2—Main Floor.)

Boxed Stationery, 33c
Novelty-finished Writing Paper, in white and several tints. Boxes contain 24 sheets, in either the regular or long narrow style, and 24 envelopes.
(6th St. Highway—Main Fl.)

Curtain Material
10c to 35c a Yard
Just 1000 yards of Curtain Materials, including Madras, Lace, Scrim and Marquisette, in good, desirable lengths.
(Square 16—Main Floor.)

Toilet Goods
Java Rice Powder—assorted colors—buying limit two packages—at, each, *39c*

Cuticura Facial Soap—buying limit 3 cakes—per cake, *20c*

Williams' Talcum Powder—violet, carnation and La Tosca rose odors, *13c*
(Square 9—Main Floor.)

Women's Vests, 21c
Swiss Ribbed Cotton Vests, in white or pink, with taped neck and arms.
(6th St. Highway—Main Fl.)

Rugs and Linoleums

Wilton Velvet Rugs, $65.00
FINEST quality seamless Wilton Velvet Rugs, in beautiful color combinations, including pretty blue Chinese effects. 9x12-ft. size, finished with fringe on each end.

Axminster Rugs, $45.00
An extra high-grade Axminster Rug in an exceptionally strong line of Persian and Turkish effects. Size 9x12 feet.

Brussels Rugs, $30.00
Seamless Brussels Rugs, a very heavy weave, and woven from fine Worcester yarn which will withstand hard wear. Beautiful refined allover effects. Size 9x12 feet.

Axminster Rugs, $17.50
Finest quality Axminster Rugs, in rich designs that will harmonize with any decoration—ideal for halls and bedrooms. Size 4½x6½ feet.

Linoleum, $1.45 Sq. Yard
Standard grade Inlaid Linoleum, in tile, block and hardwood effects. Cut from full, perfect rolls.
(Fourth Floor.)

In the Housewares Store

Combination Wash Wringer and Bench—Lovell make, with 3-year guaranteed rubber rolls, folding washbench holds two tubs, *$8.95*

Teakettles—Of heavy grade pure aluminum, with wood handle grip, 5-quart size, *$2.98*

Garbage Cans—5-gallon size, of galvanized iron, rim cover, at *95c*

Ironing Boards—Folding style, extra strong and built on stand, at *$1.79*

Washtubs—Large No. 3 size, made of galvanized iron, *98c*

Mason Fruit Jars—Drey Mason make, quart size, with aluminum screw caps—complete with rubbers, *75c dozen*

Jelly Glasses—Large size, with tin covers, *45c dozen*

Stepladders—Rex make, each step well braced, made with bucket rest, 6-foot size, *$1.95*

Combinets—White enameled, medium size, with bail handle, at *$1.95*

"Majestic" Carpet Sweepers—Roller bearing, with bristle revolving brush, nickel-trimmed case, at *$2.39*

Lawn Mowers—Ball bearing, 14 or 16 inch size, with 10-inch high drive wheels, self sharpening, adjustable for cutting grass high or low, *$8.75*

Polishing Mops—The "Dunlap," large size, extra well made of heavy mop yarn, for polishing and dusting, *79c*

O-Cedar Polish—A well-known furniture polish, 12-oz. bottle, *38c*

Curtain Stretchers—Adjustable frame, extend to 6x12 feet. Special, *$1.39*

Clothes Dryers—Outdoor revolving style built exceptionally strong and have 110 to 150 feet of clothesline. Priced *$7.50 and $7.95*

Carpet Brooms—The "Mirro" high-grade quality. Special at *98c*

Recipe Cabinets—handy little filing cabinets with cards and index, *79c*
(Fifth Floor.)

The Misses' Store Announces the Arrival of Autumn
Apparel Possessed of Charm

THE days before going away to school are busy ones. This store is prepared to assist you in your selection of apparel, and assures you that you will find here Suits, Frocks and Coats of distinction and refinement at prices which are reasonable.

Misses' Autumn Suits are of girlishly tailored checked velours, plain velours, tricotines and silvertones, or of a more elaborate type of fur-trimmed peach bloom, duvet de laine, velours de laine and duvetyns, in colors of brown, faison, mordore, victory blue, pompeian and navy. Sizes 14 to 20 years. Priced, *$55.00 to $275.00*

Misses' Tailored Frocks offer so wide a selection that the only difficulty will be in deciding which is most desirable. Tricotines, serges and twills are the materials. Straight lines are much in evidence, but many blouse effects are shown. Embroideries, braids, beads and laces form the trimmings. Priced, *$39.75 to $125*

Misses' Silk Frocks make a most urgent appeal because of their beautiful materials and original designs. They come in tailored satins, lovely kitten's ear crepe, dainty Georgettes and crepe de chines, with tricolette and silk combinations. Practically all colors are represented. Sizes 14 to 20 years. Priced, *$24.75 to $175.00*

Misses' Fall Coats are wonderfully youthful and becoming, made of velour, frost glow, tinseltone and Bolivia cloth, in plain tailored or fur-trimmed styles. The prices quoted now cannot be duplicated later. Priced, *$24.75 to $225.00*
(Third Floor.)

In the Downstairs Store

Clearing of Summer Wash Dresses
$2.75 $3.75 and $6.90

DRESSES of organdie, voile, seco silk, fine gingham and percale—in solid colors, pink, blue, canary, rose and Nile, also some in dots, plaids, checks and stripes in dainty colors.

The styles are all good, and there are sizes for women and misses, as well as extra sizes up to 50 bust measurement.

Women's Tub Dresses at $1.00
Percale Dresses, in fancy figured and striped effects on light grounds. All sizes up to 44.

Summer Wash Skirts at $1.59
Pique and Gabardine Skirts, trimmed with pockets, belt and ocean pearl buttons. All sizes for women and misses.
(Downstairs Store.)

Dress Goods
36-inch wool-mixed Serges, in colors and black, *89c yard*

36-inch wool Storm Serges, colors and black, *$1.25 yard*

40-inch wool French Serges, colors and black, *$1.79 yard*

40-inch half-wool Plaid Suitings, new dark shades, *$1.45 yard*

54-inch silk-finished mohairs, in black, *$1.29 yard*

36-inch Novelty Plaid Suitings, new styles, *95c yard*
(Downstairs Store.)

A Sale of Notions
(No Mail or Phone Orders Filled)

Coats' Thread, 9 Spools, 35c
J. & P. Coats' six-cord Sewing Thread, in white and black, best quality. Buying limit 9 spools.

Darning Cotton—Best quality, black, white and colors—buying limit one dozen, *3 balls 5c*

Novelty Edging—Good quality, white and colors, *3 bolts 25c*

Lingerie Tape—Mercerized, in white, pink and blue, per piece, *5c*

Snap Fasteners—White and black, card, *4c*

Women's Sew-on Supporters—Pair, *10c*

Pearl Buttons—Various sizes and styles, card, *5c*

Common Pins, 3 papers 5c

Shopping Bags—Of heavy twine, each, *12c*
(Downstairs Store.)

Remnants at Special Prices

Remnants of Dress Percales—Navy and cadet blue with white stripes and figures, 36 inches wide, yard, *29c*

Remnants of Plisse Crepes—In solid white, pink and blue, also neat printed patterns, for underwear, yard, *39c*

Remnants of Dress Ginghams—In fancy plaids and stripes, yard, *25c*

Remnants of Muslins and Cambrics—Bleached, soft finished, 36 inches wide, yard, *20c*

Remnants of Shirting Percales—Light colored stripes, yard wide, yard, *25c*

Remnants of Ginghams—Amoskeag Mills, nurse stripes and shirting styles, mostly blue and gray, 32 inches wide, yard, *25c*

Remnants of Apron Ginghams—Amoskeag Mills, in small blue-and-white checks, yard, *21c*

3 O'clock Special
A lot of 2000 yards of American
Dress Prints, 12½c Yard
Standard quality, light colored striped and checked gingham effects.
(Downstairs Store.)

Excello
SHIRT SALE

The Finest Custom-Made Shirts Obtainable
A Master-Stroke of Merchandising
Four and Five Dollar Madras Shirts
AT ONLY
$2.85 and $3.35

It sounds like fiction, but truth is stranger. Keep in mind the Madras Shirt that ordinarily costs you up to $4 and $5. Then, come here to pick out as many as you want for only **$2.85** and **$3.35**.

These Shirts are **Combed Yarn Madras** and **Silk-Striped Madras.** All are matchless in intrinsic value and extrinsic good looks.

Every detail of material, mode and making is in keeping with the finest standards of the Shirt Maker's Guild.

Silk Fiber Shirts
Excello Make
Regular $7.50 quality, for.....$5.85

Special Silk Sale
Heavy-weight Broadcloth Silks, regular $10.00 values, for.....$6.95

Extra Special Sale
Madras Shirts—high-grade workmanship—
Values of $2.50, for.....$1.95
Values of $3.50, for.....$2.35

10% Discount
On all white shirts, silks or madras.

Werner & Werner
Quality Corner
On Locust Street at Sixth

Irwin's
509 Washington Ave.

A Drastic Clearance of
500 Wash Waists

Many Worth Double and More!

85c Sacrificed at Two Low Prices! **$1.25**

Wise shoppers will choose a half dozen at these absurd prices. Embraced are Waists of splendid voile, organdie, striped tissues and combinations. Various colors, the season's newest trimming and collar effects, all sizes. But shop early for biggest savings.

A Remarkable Purchase Permits Us to Sell
Feather Hats
At $4.75 & $8.95

This price brings a FEATHER TURBAN within the reach of everyone. In this showing you will find the very newest novelties in style and colors.

Clearance of All Summer
SILK DRESSES $11.90
Plain or Figured Georgettes, Crepe de Chines, Satins and Taffetas, all greatly reduced to..

The POST-DISPATCH is the only St. Louis evening newspaper giving Associated Press news service.

FORD CASE WITH JURY; ON TRIAL THREE MONTHS

Judge Says Right of Fair Comment Is Expected—Pro-Germanism Charge Unproven.

MOUNT CLEMENS, Mich., Aug. 14.—The jury which for three months has been hearing testimony and arguments in Henry Ford's $1,000,000 libel suit against the Chicago Daily Tribune, retired today to consider its verdict.

Judge Tucker instructed the jury that "the right of fair comment" is expected in the case of Ford, because his position as a great employer of labor and entry as a propagandist into the discussion of preparedness question made him a public character.

The Judge held that a newspaper has no greater privileges in making comment than has an individual.

The jury was instructed further to dismiss the case against the Solomon News Co., which, on a purely technical charge that it distributed in Michigan 208 copies of the Tribune issue of June 23, 1915, containing the alleged libelous editorial headed "Ford is an Anarchist," was made a codefendant.

The Judge instructed that the plaintiff's charges of pro-Germanism against the Tribune and of a selfish interest in advocating intervention in Mexico had not been proven and the jury need not consider it.

Judge Tucker gave the several definitions of the words "anarchist" and "anarchy," but instructed that it was the duty of the jury itself to determine in what sense the newspaper used the words and what it would mean to its readers.

There were two defenses, he continued. If the jury found that charges in the editorial were true, that Ford was in fact an "anarchist" and "ignorant idealist," it was a complete defense, he said. The "right of fair comment," he instructed, was a second defense to be considered only in the event that the first defense was inadequate. In the course of his charge the Court said:

"The editorial, as it appeared in the paper and standing by itself without explanation, is libelous, or, in legal terms, libelous per se (of itself).

"The defendant, Chicago Tribune, admits the publication and insists that it was true, and therefore justified; and that even if not true, it was fair comment upon a matter of public interest, either of which defenses are sufficient if proven."

The courtroom was crowded while the Judge charged the jury. Capt. Joseph M. Patterson, one of the publishers of the Tribune, was present. Ford is in the Adirondacks on a vacation.

The jury was locked up at 9:55 a. m.

Ibsen's Friday Bargains.
Assorted Chocolates, Buttered Coffee and Cocoanut Bonbons, 35c.—Adv.

FOOD STORED IN SOUTH SEIZED ON CHARGE OF ILLEGAL HOLDING

By the Associated Press.

TAMPA, Fla., Aug. 14.—Foodstuffs held in storage by six Tampa wholesale companies, aggregating 326,000 tins of canned goods, 4000 cases of eggs, with large quantities of sugar, flour and other commodities, were seized here yesterday by agents of the Department of Justice. Notices of libel were served on the owners, charging that the goods were being illegally held from market for the purpose of unreasonably increasing prices.

Swift & Co., Crenshaw Brothers Produce Co., Charles H. Moorhouse, Jose Garcia, Jose Suarez and Reina Bro. were owners of the seized stocks. The haul also included 36,200 pounds of rice, 71,450 pounds of salt, 30,000 pounds of sugar, 20,580 pounds of flour and lesser quantities of other commodities.

CHICAGO, Aug. 14.—When informed of the seizure of 84,000 dozen eggs, which Morris & Co. had stored in Chattanooga, Edward Morris, president of the company, stated that that quantity of eggs was but one-tenth of the annual consumption in that city, and that four times that quantity were in storage in Nashville and an equal amount in Atlanta. He said that amount of storage eggs would be exhausted in a week by the branch houses in that district.

BROTHER HENRY AUGUSTIN DIES

Brother Henry Augustin, 78 years old, of the Christian Brothers Order, died at Alexian Brothers Hospital last evening.

He was born in Albany, N. Y., and was ordained at Montreal, Canada, in 1858. He taught for a time in New York and then came to St. Mary and St. Joseph's School, Carondelet. Later he taught at St. John's, Sixteenth and Chestnut streets. From St. John's he went to New Mexico, where he spent 25 years as director of La Salle Academy, Las Vegas, and as custodian of the St. Miguel Church, the oldest church in the State. He came back to St. Louis a year ago.

The body will be sent to Glencoe, Mo., tomorrow for burial.

THERE ARE FIVE WAYS of getting Want Ads to the Post-Dispatch office. Through your druggist, over your phone, by mail, by messenger or personal call—with no difference in prices.

Baltimore Car Men Get Increase.
By the Associated Press.

BALTIMORE, Md., Aug. 14.—The United Railways, which owns all city and suburban traction lines, has increased the wages of the 4500 employes 10 per cent. The company a year ago obtained an increase of fares to six cents and now is asking for seven cents. The new scale provides a maximum wage for motormen and conductors of 50 cents an hour as compared with the present rate of 40 cents.

Special Box of Flowers, $1.00
For Friday and Saturday
A box of beautiful, fresh Gladiolas with long stems.
Deliveries up until noon Sunday.
Basement.

Scruggs-Vandervoort-Barney
STORE HOURS: 8:30 TO 5—SATURDAY, 8:30 TO 1

Delightful Noonday Luncheon, 75c
Two special luncheons are served each day in the cool, restful tearooms.
Seventh Floor.

Sale of 6500 Pairs of
Women's Silk Stockings
85c *Two Great Lots....* $1.45

A fortunate purchase enables us to offer this great quantity of Silk Stockings at these very special prices.

While the Stockings are slightly irregular in the weave, this does not interfere with their wearing qualities and every pair is a splendid value.

The Silk Stockings at 85c Pr.
(The regular quality sells for $1.35)

3500 pairs of Thread Silk Stockings, circular made, with lisle garter tops. The colors are white, Havana brown, cloud gray and mouse.

The Silk Stockings at $1.45 Pr.
(The regular quality sells for $2.05)

3000 pairs of full fashioned Thread Silk Stockings with lisle garter tops. The colors are white, black, Havana brown, Russian calf, navy and cloud gray.

Do not miss this splendid opportunity tomorrow and buy a half dozen or dozen pairs.
First Floor Tables.

Sale of 1000 Pairs of
Men's Silk Hose
At 45c a Pair
(The regular quality sells for 90c)

Colors are black, white, gray, cordovan, navy and champagne. These Hose range in size from 9½ to 11½; slightly imperfect.

Men's Dropped-stitch Silk Hose in white, gray, mahogany and black, the pair **$1.23**
Men's Interwoven Lisle Hose in white, navy, Cordovan, black, slate and champagne; the pair **50c**
Bat Wing Ties in polka dot and fancy patterns **50c**
A splendid assortment of Ties in plain colors, at **$1.00**
First Floor.

Announcing a Splendid Showing of the Newest Modes of Fall and Winter Apparel for Girls and Misses

Now that the many, many Fall Suits, Coats and Dresses have arrived we want every girl in St. Louis to visit the delightful Juniors' and Misses' Shop and make their selections from the smartest and newest of Fall models.

The Coats are very attractive; some are belted and some flare—and when one thinks of the cold Winter days ahead, that look very comfortable.

The Suits are good-looking with the long coats and straight skirts. They are button-trimmed and, sometimes, fur-trimmed, with novel pockets and narrow belts.

The Dresses are charming, whether they are for street, school or afternoon wear—or for evening wear.

The Misses' Street, School and Afternoon Dresses are developed on straight, long lines. Youthful in appearance, they are simply trimmed with, perhaps, a bit of yarn embroidery, a new design in beading or with rows of buttons.

Tricolette, Tricotine and Satin are the favored materials and you will be in vogue in brown, navy blue, taupe, Copen., gray or black.

Tricotine and Serge Dresses; from 15 to 18 years, **$22.50 to $65.00**
Frocks of Satin, Georgette and Net; from 15 to 18 years, **$35 to $75**
Smart Suits of Silvertone, Tinseltone, Heatherblow, Peach Bloom and English Tweeds, in the new shades; from 15 to 18 years, **$35.00 to $125.00**
Coats of Velour, Frost Glow, Silvertone, etc.; from 14 to 18 years, **$22.50 to $110.00**
Third Floor.

Sale of
Women's Pumps and Oxfords
at $1.95

All of the Pumps and Oxfords left from the season's selling will be offered at this low price. Many pairs of attractive Shoes are included in this lot. Sizes from 1 to 4 **$1.95**
Basement.

An Opportune Sale
Children's Gingham Dresses
From 6 to 12 Years
$1.25

As schooldays draw near, many mothers will welcome this splendid opportunity to secure pretty and serviceable Gingham Dresses for the school wardrobe at a great saving.

There are just 200 of these Dresses and they are shown in several very attractive styles. It will be worth while to make your selections early.
Third Floor

Smart Fall Blouses
$7.50 $8.75 $10.00

Charmingly fashioned of Georgette crepe, these new Blouses show many of the latest style notes. The clusters of wee tucks, the Valenciennes edgings and the attractive yarn embroidery contribute not a little to the general effect of distinctiveness and individuality.

Models with high necks are shown, also the collarless blouses. Others with the necks cut round and square have dainty and becoming frills to form the collar.
Third Floor.

A Great Sale of
Women's Wash Skirts
$1.50 and $2.95

To make room for the new Fall Skirts we are offering these $3.95 and $4.95 Skirts, of Pique, Gabardine and Linen, at these unusually low prices.

There are just about 100 in the lot and many smart styles are shown, although there are only one or two of a kind.

They are all this season's Skirts and some are slightly soiled.

Take advantage of these splendid values and make your selections early.
Third Floor

Sale of Millinery
$4.95 *In Two Attractive Groups* $9.75

These smart Hats are all of excellent materials and good styles. They are appropriate for immediate and early Fall wear and are of such styles that they may be worn early next Spring.

All of these Hats originally sold for much more than the present price and in many instances the regular price was two or three times as large. The materials are braid, satin, Milan and Lisserie straws, net and jet with a variety of chic trimmings. All wanted colors.

The number is limited so do not delay a visit to our French Millinery Shop.
Third Floor.

Things You May Need in Your Home

Garden Hose of an excellent quality, moulded ¾-inch size. In 25-foot lengths **$6.25**
Nickel-plated Electric Irons, 6 pounds, complete with cord and plug, especially priced at **$4.98**
Folding Ironing Board and Stand, large size **$2.75**
Wash Boards with brass tops, full size, **69c**
Clothes Props, 8-foot length, 2 for **25c**
Floor Brooms of good quality, five-sewed, regularly priced at $1.00, now **79c**
The "Herrick" Refrigerator has an outside solid casing and is lined with white enameled spruce. It has a capacity of 30 pounds of ice and is equipped with wire shelves. It is priced at **$49.50**
Cotton Floor Mop of a triangle shape; can be used with or without oil. Including the handle, the price is **79c**
All-Willow Clothes Baskets, which have become slightly soiled with the season's showing, formerly were priced at up to $1.75 and are now selling for **$1.00**
Tubs of galvanized iron with wringer attachment, large size **$1.49**
"Cockrans" Washing Powder, large size, the package, **21c**
Lighthouse Cleaner, 6 cans for **28c**
Jelly Tumblers, ¼-pint size, with tight-fitting tin tops, a dozen **45c**
Mason Fruit Jars with porcelain tops, pint size, dozen **90c**
Quart size, doz. **$1.00**
½-gal. size, doz. **$1.25**
Tin Fruit Cans, quart size, a dozen **69c**
Handy Preserves Cold Pack Home Canning Devices, made of heavy tin, the size holding 6 jars **$3.50**
Holding 8 jars **$4.50**
Basement.

To Fill the Many Needs of the Schoolboy

Schooldays will soon be here and it is time to begin thinking of the boys' school-wardrobe.

A number of serviceable garments are offered at attractive prices.

Boys' Black and White Check Suits for Fall wear; good-fitting Suits with belted coat and slash and patch pockets; sizes from 7 to 17 years **$7.50 to $25.00**

Dark Blue Palmer Linen Middy and Oliver Twist Suits; good-looking and serviceable and splendid for the younger boys' early Fall school needs; sizes from 2½ to 10 years **$5.00 to $6.00**

Boys' Extra Knickers, in dark, practical materials and both plain and fancy weaves; sizes from 7 to 17 years **$3.00**

The Boys' New Fall and Winter Suits are made of dark, serviceable materials and well tailored in the latest styles. There is a large range of prices.

Blouses of striped percale and plain blue ginghams, with high neck and single cuffs are most appropriate for school wear. These come in the tapeless style and range in size from 7 to 14 years, priced at **69c**

Other Blouses priced from **$1.25 to $2.50**

Rompers for the tot just starting to kindergarten are made in a variety of plain colors and fancy striped materials. They come with both long and short sleeves and are made in the beach style; sizes from 2 to 6 years **$1.25 to $2.50**

Boys' Ties in plain colors or in fancy, wide-end styles, **50c, 75c and $1.00**

Sweaters in a variety of attractive colors and combinations, with a belt and sailor collar, ranging in size from 4 to 8 years **$4.95**

Sweaters in larger sizes **$6.50 to $7.50**
Second Floor

DEMOCRATIC LEAGUE TO FACE RESOLUTION ON COVENANT

Withdrawals Are Threatened by Some Members If Indorsement Is Refused.

The Executive Committee of the Democratic League of St. Louis will meet tomorrow afternoon in its offices in the International Life Building, and will consider a resolution to be introduced by Mrs. Fred A. Reid of 5603 Washington court, indorsing the league of nations.

As several members of the Executive Committee, including Sam Lazarus, the president, and Lee Meriwether, F. H. Fricke and Arthur J. Donnelly are opposed to the league of nations, the introduction of the resolution is expected to arouse a contest for control of the organization. Women members are said to be particularly insistent that the league of nations be indorsed, and threats to withdraw from the organization in case of a failure to adopt the resolution have been made by some of them.

8 Food Dealers Indicted in Ohio.

By the Associated Press.

TOLEDO, O., Aug. 14.—Two food concerns and six individual dealers were indicted yesterday on charges of membership in an unlawful trust to control trade and prevent competition.

DESCRIBES BEAUTIFUL JUNGLES OF PANAMA

Army Officer Who Penetrated Wilderness Tells of Giant Trees and Mass of Foliage.

Special to the Post-Dispatch.

NEW YORK, Aug. 14.—Lieutenant-Colonel Townsend Whelen believes he has found a rich, virgin field for naturalists in the jungle of the Panama zone. He has the authority of the Smithsonian Institution that 80 per cent of the jungle growth in Panama is unknown to science. Natives of the region fear it and are ignorant of it. Lieutenant-Colonel Whelen penetrated it with two companies of infantry for the purpose of enabling army engineers to map it. He now writes of it for the Museum of Natural History.

"The casual visitor to the canal never sees any of the real jungle," he says, "nor dreams of its existence. If one cuts his way through the tangled second growth for about five miles in from the canal he comes to the real jungle, standing up like a gigantic wall of green verdure.

"Once in it, all is different, even the climate itself. Here one can wander at will, unimpeded by thorns and creepers. It is even easier traveling here than in the woods of our own northeast, because as a rule there is less 'down' timber. It is like a new world, a world that one has not even read about.

"From the blazing sun and sweltering heat of the second growth one enters what is almost an underground world, cool and balmy. Everywhere the giant trees go up limbless for from 100 to 200 feet and then spread out their verdure, literally hiding the sky. Beautiful slender palms grow in great profusion in the semi-darkness, impeding one's view but not one's progress.

"Scarcely ever can one see beyond 50 yards, and never does the explorer get an extended view even from the tops of the highest mountains. When I first entered the jungle it was with an indescribable feeling of awe and wonder, and this feeling has never left me; nay, it persists, drawing me, calling me to come back, more insistent even than the 'call of the north.'"

River Not on Map.

The part of the jungle invaded by Lieutenant-Colonel Whelen was east of Colon, extending from the Caribbean Coast to the headwaters of the Chagres River system. One of the first streams he encountered was the River Piedras, which rises east of one of the mountain peaks of the Cerro Bruja range, and becomes one of the largest rivers in Panama before it reaches the sea between Colon and Porto Bello. Yet it is not to be found on any map, its mouth having been mistaken for a lagoon of the sea when the coast line was charted.

Beyond the valley of the Upper Piedras rises an imposing range of mountains called Cerro Saximo, culminating in a peak, rising 6000 to 8000 feet. Lieutenant-Colonel Whelen believes he is the only observer who ever viewed this range, as it seems to be invisible from any place where there is a trace of human beings, and its presence is barely noted on only one old map, with no indication of its altitude.

"Today," the narrator continues, "one can enter the jungle 10 miles east of the City of Colon and travel eastward for more than 300 miles, and, except for a few marks of my machete, he will not see the trace of a civilized being.

"I must confess to absolute incompetence when it comes to a description of the flora of the jungle. I doubt if the jungle as a whole can be described—it can only be marveled at. It is beautiful, appalling, terrifying. I never cease to wonder at the trees. The enormous trunks with buttressed roots rise 100 feet without a limb and then spread out literally to hide the sky. Limbs so high that one can scarcely see them among the leaves drop lianas to the ground, long, tangled lines like the wrecked rigging of a dismasted ship."

Shows His Woodcraft.

In his description of the fauna and flora of the jungle Lieutenant-Colonel Whelen pleads that he is not a scientist, and the nature of his duties prevented extended observation, but he shows that he is a good woodman by the list of things he recognized. It was the strange things he met that convinced him that uncommon opportunities to enrich natural science with discoveries are presented in the Panama jungle.

His men for the work were selected for their aptitude as pioneers, their ability to travel without getting lost, their knowledge of camping and woodcraft and their capacity for hard work.

"They enjoyed the work just as any red-blooded young men would enjoy a camping trip in the woods," he says. "Three or four days in from civilization, just at dusk, camp made, the little mosquito-proof tents up, supper cooking, and at the hush of evening, there would begin, afar off: 'Wough, wough, wough! Oh, wough-h-h, wough, wough!' booming from hill to hill, resounding through the whole jungle, terrifying, paralyzing until one knows what it is—the call of the howler monkey. It is typical of the jungle, speaking at once fo jungle peace and jungle war. From the time men would first hear the call they would regard the jungle differently. They were now of the jungle; they had felt its spell; the call of the jungle was in their blood, never to leave; and so, some day, God willing, I too shall go back, just as I do now in memory."

Misspelled Word Contest.

Bell Telephone Directory—Solutions received Aug. 15. Contest closes Sept. 15. See page 107 Classified Section.—Adv.

Tomorrow and Saturday 'Til 1 P. M.

Final Clearance Sale Millinery

at a Big Sacrifice

Ready to Wear, Sport and Trimmed Hats

500 Hats that sold up to $10.00, to close $1

385 Hats that sold up to $20.00, to close $2

Third Floor—Millinery Dept.

Bedell

Washington Avenue at 7th Street

Wonder Sale of Blouses

Resulting From Very Special Purchase, to Be Sold in Two Groups,

$3.98 and $5.00

Deftly fashioned with attractive sleeves and charmingly ruffled vestee fronts. Dainty Val. lace edgings and chic frilled collars. Offerings that are exceptionally desirable at this price.

Of exquisite French Ecru Net and Val. Lace, soft Georgettes in adorable tints. Other charming Silk Blouses.

Final Sacrifice Sale Summer Frocks

Closing Out a Fresh Selection of Dainty $8.98 to $10 Models

$5

Frocks that would be enthusiastically received at two and three times the price. Designed with innumerable delightfully youthful features—tucked, corded and tunic skirts, dainty little vestees, gay collars.

In superior quality Voiles whose delicate colorings are not impaired by frequent tubbing. Ginghams and Cotton Crepes.

Higher-Cost Organdie Frocks

Reigning Favorites Among the Higher-Grade Dresses

Choice of the House, $8 *Regular Price, $12.98 to $19.75*

Flower-like in their delicate lovliness, yet sturdy enough to make frequent trips to the tub. With ruffles, tiers and tunics of exquisite daintiness with here and there a touch of genuine genius!

500 Beautiful Dresses of Taffeta

Take Advantage of the Low Prices Now Final Season-End Opportunities

$15

Characterized by delightful notes of loveliness and grace, anticipating the coming beauties of Fall fashions in new and captivating themes. Youthful in spirit—charming bouffant styles.

In Superior Quality Taffeta, uniquely trimmed in contrasting Silk, exquisite bead and thread embroidery—also Satins and Combinations.

Closing-Out Wash Skirts

Every Summer Wash Skirt Must Go—Prices Reduced

$2 and $4

All the exclusive models—the cream of sport and dress skirts—are included in this magnificent offer. For sheer beauty of finish, clever designing and richness of materials they cannot be approached.

No Charge for Alterations

FAMOUS-BARR CO.

We Give Eagle Stamps and Redeem Full Books for $2 in Cash or $2.50 in Merchandise—Few Restricted Articles Excepted. *Largest Distributors of Merchandise at Retail in Missouri or the West.*

Friday in the Basement Economy Store

A Great Sale of Silks

Providing Staple Qualities at Prices 'Way Under-the-Average

Thousands and thousands of yards of soft, smooth Silks, shimmering and glowing in the most beautiful of colors and patterns. Just the weaves for new Autumn apparel. And, best of all—the prices in keeping with our August Sale excess value-giving policy—are low enough to justify you in providing the entire season's supply.

40-Inch Crepe de Chine

Pure silk box loom Crepe de Chine in a complete color assortment, with a limited quantity of black and white. Special at $1.69

$1.95 Georgette Crepe

40-inch Georgette Crepe of the better quality. Comes in both evening and street shades. Plenty of white and ivory. Special value. $1.65

$1.75 Plaid Silks, $1.48

36 inches wide; new Fall styles and color combinations; a wide range of the wanted navy blue effects.

$2.50 Silk Shantung, $2.19

36-inch Silk Shantung, with wide satin stripes, in bright colors. Will tub perfectly.

Silk Poplin

36-inch chiffon finish Silk Poplin; all the wanted colors; special for, yard..... 85c

Crepe Shirting, $2.48

32 inches wide; pure silk Crepe Shirting in neat striped effects; in both bright and somber colorings.

Black Taffeta, $2.19

40 inches wide; 3 pieces only; chiffon finish Taffeta, in a rich lustrous black. Limit of 10 yards to each customer.

$2.75 Dress Satin, $2.39

Plain Dress Satin; 36 inches wide; in dark green, plum, wine and navy blue.

Basement Economy Store

Choice of Our Entire Basement Stock of

Wash Dresses

at the Low Price of

$5

Regardless of former selling price—and in every case it was considerably higher—any of these Washable Dresses is yours for **$5.00.** There are only 300 of them, so early choosing is advisable. Made of voile, gingham and Summer tissues, they're splendid for late Summer wear. Choose them in striped or plaid patterns—also in solid colors.

Basement Economy Store

Washable Waists

69c to 98c Kinds for... 50c

Odd styles and kinds, made of organdie, voile and fancy striped materials. They have large or roll collars; fronts plain tailored or trimmed with lace. All sizes in the lot.

$2.95 Silk Waists, $1.98

Several styles; made of Jap silk in white or flesh color; with plain or embroidered fronts. All sizes.

Basement Economy Store

Women's Sweaters

$1.45

All-wool Slipover Sweaters; $1.98 to $2.98 values; without sleeves; plain or fancy weaves; some with belts; various colors.

Bathing Suits, $1.88

Women's and misses' one-piece California style Bathing Suits; $2.98 to $3.98 kinds; while they last.

Basement Economy Store

Women's Low Shoes

$5.85 and $6.45 Kinds for

$4.95

Patent leather, black and brown kid Oxfords and Pumps, with high or low heels and flexible soles. All sizes.

Sport Shoes, $1.65

Women's $2.25 and $2.45 kinds, lace models, made of white canvas, with rubber soles and heels. All sizes.

Basement Economy Store

Domestics—*Lower*

Splendid qualities at lower prices are always to be found in this big domestic section. Here are six special values for Friday. And you'll find more—many more.

Seamless Sheets, $1.44

72x90-inch and 63x99-inch sizes. Snow white Seamless Sheets; subject to slight mill imperfections.

90x90 Sheets, $1.89

Genuine Pepperell unbleached Sheets, with original mill tickets. A few launderings will bleach them. Not more than six to a customer.

Shirting Cheviots, 25c

Mill remnants in usable lengths of 2 to 7 yards. Neat striped and checked patterns. Fast colors.

Amoskeag Chambray, 25c

32 inches wide; in checks, stripes and plain colors. Mill remnants 2 to 8 yards long.

36-In. Percales, 25c

Light shirting and dress Percales, 35c quality. Mill lengths of 3 to 15 yards.

Pillowcases, 44c

42x36-inch size. Genuine Salem pure bleach cases. Exceptional value; not over one dozen to a customer.

Basement Economy Store

Muslinwear

75c to 98c Values for

48c

Teddy Bears, Bloomers and Corset Covers, slightly soiled and mussed. Also a few Muslin Petticoats. All sizes.

Children's Muslin Drawers, 19c

29c kinds. With plain tailored or embroidery flounces. Some hemstitched. Sizes 2 to 12.

Basement Economy Store

Men's Outing Shirts

$1 and $1.50 Values

79c

Made of madras and percale, in striped patterns and plain white. Soft collar attached style. Sizes 14 to 18.

Pajamas, $1.89

$2 and $2.50 values; one-piece styles, of good quality madras, in stripes and plain colors. Sizes A, B, C and D.

Basement Economy Store

Men's Summer Suits

Radically Under-priced at..... $5.00

Made of light-weight cool cloth, in neat patterns and up-to-the-minute styles. Now is a good time to buy one or two for next year. And there's plenty of time still before cool weather shall render feather-weight clothes uncomfortable. Sizes 33 to 40.

Men's Khaki Trousers, $1.69

Of good, strong khaki cloth in the darker shades. Sizes 33 to 42 waist.

Basement Economy Store

Men's Union Suits

$1.15 Kinds for

50c

Broken line of good quality ribbed cotton Union Suits, in both ankle and knee length.

Men's Underwear, 35c

Shirts or drawers of balbriggan; broken lines; 50c and 69c kinds.

Basement Economy Store

Embroidery Remnants

Desirable lengths of Edges, Insertions, Flouncings and Corset Coverings, at

½ Price

Basement Economy Store

Corsets

$1 to $1.50 Kinds for

77c

Odd lots; made of batiste and coutil, in various good styles, including both back and front lace models. Slightly soiled. Sizes broken. Basement Economy Store

Felt-Base Floorcovering

65c Value, at Square Yard.... 29c

A waterproof sanitary Floorcovering suitable for kitchens, halls, etc. Many attractive colors and patterns. Remnants of 2 to 10 square yards—all 2 yards wide. Slightly imperfect.

Brussels Rugs, $21.95

9x12 size; $27.50 values; attractive floral and medallion patterns; subject to scarcely noticeable imperfections.

Sunfast Drapery, 69c

Conventional or striped patterns in brown, rose, blue or green. Remnants 2½ to 5 yards long. Many match.

Single Lace Curtains, 39c, 49c, 59c and 69c Each

Nottingham, Scotch and Filet weaves, in many attractive patterns; 2½ to 3½ yards long. Sold in pairs they would be worth $1.50 to $4.00 a pair.

Basement Economy Store

SENATE COMMITTEE RESUMES UNIVERSAL SERVICE HEARING

Nearly 100 Army Officers to Testify in Plan for Training Boys of 19 Years.

By the Associated Press.

WASHINGTON, Aug. 14.—Hearings on the War Department proposals for a permanent military policy providing for universal training for boys of 19 years of age and a standing army with a peace strength of 576,000, are to be resumed today by the Senate Military Subcommittee appointed by Chairman Wadsworth to consider this legislation. Lieutenant-General Robert L. Bullard and Major-General James W. McAndrews, who was Chief of Staff of the American Expeditionary Forces in France, are to be heard.

That the committee plans to conduct extensive hearings upon the military plan with a view of considering every side of the question was indicated when Senator Wadsworth announced that a tentative list of witnesses consisting of nearly 100 army officers and other military experts has been prepared.

At Busy Bee Candy Shops Friday.
Fine Assorted Chocolates, including Assorted Cream Almonds, 40c pound —Adv.

HARBORD'S MISSION EXPLAINED

Visit to Armenia Is Not Connected With Mandatory Question.

By the Associated Press.

WASHINGTON, Aug. 14.—Investigation of conditions in Armenia with a view to undertaking some plan of relief and not a survey in connection with any possible American mandatory over that territory is the mission of Major-General Harbord, Chief of Staff of the American Expeditionary Forces, in his forthcoming visit to Armenia and Transcaucasia. This statement was made by officials here.

Any question of an American mandatory for Armenia is held by officials here to be of a purely political nature instead of military, and President Wilson is understood to have explained to European Governments that it was a question which can only be determined by Congress.

$250 Cash Prizes to the Winners in the Misspelled Word Contest. Mail your solution Aug. 15. See Yellow Page 107 New Bell Telephone Book. —Adv.

French Airplane Starts on Trip.

By the Associated Press.

PARIS, Aug. 14.—A passenger-carrying airplane, a sister craft of the Goliath, which flew to Morocco on Monday, left here yesterday for Copenhagen, an airline distance of about 650 miles. The machine carries two pilots, several passengers and French and Danish diplomatic records.

Ibsen's Friday Bargains.
Assorted Chocolates, Buttered Coffee and Cocoanut Bonbons, 35c.—Adv.

BAKER PRAISES MARINES AS TROOPS OF DAUNTLESS COURAGE

Secretary Pays Tribute to Units Restored to Service With Navy Department.

By the Associated Press.

WASHINGTON, Aug. 14.—Tribute to the performance of the marines in France as a "new and heroic demonstration of the unconquering tenacity and dauntless courage of the American soldier," was paid by Secretary Baker yesterday in a letter to Acting Secretary Roosevelt of the Navy Department. The letter was occasioned by the restoration of the Marine Brigade to the Navy Department after its service overseas under Gen. Pershing.

The brigade, composed of the Fifth and Sixth Regiments, which played a large part in turning back the German forces at Chateau-Thierry and Belleau Wood, was demobilized yesterday at Quantico, Va. Most of the members of the brigade, which was made up of men from every State, left for their homes at once.

"I cannot permit this heroic force," wrote Secretary Baker, "to terminate its association with the army without expressing to you, and through you to the officers and men of the Marine Corps, the deep sentiment of the War Department and of the army toward it. The whole history of the brigade in France is one of conspicuous service; when it was finally incorporated into the Second Division of the American army it had an early opportunity to give a heroic demonstration of the unconquerable tenacity and dauntless courage of American soldiers. From then on in successive, almost continuous battles, the Marine Brigade and the division of which it was a part, fought sternly and successfully until victory was obtained for the allied armies. Throughout this long contest, the marines, both by their valor and their tragic losses, heroically sustained, added an imperishable chapter to the history of America's participation in the world war.

"On behalf of the army I congratulate the Navy Department, the Major-General commanding the marines, those who have been instrumental in the formation and training of this splendid organization and the officers and men of the organization itself."

Replying on behalf of Secretary Daniels and the officers and men of the Marine Corps, acting Secretary Roosevelt characterized the Second Division, composed of marines and regulars, as "one of the greatest fighting organizations the world has ever known."

$50,000 Stolen From Canadian Postoffice.

By the Associated Press.

ELMONTON, Alberta, Aug. 14.—Fifty thousand dollars in paper currency in registered parcel post was stolen from the postoffice here between Sunday and Tuesday morning it is announced. The money was consigned to a local bank.

Final Clean-Up!

Summer Footwear

FOR INFANTS, CHILDREN MISSES AND BIG GIRLS

A remarkable special offering of practically our entire stock of Summer footwear in the Juvenile Dept. —Oxfords, Barefoot Sandals and Ankle Strap Pumps —all high-grade goods in this season's newest styles —all offered at prices that assure you a decided saving.

Children's Sizes 5 to 8 $2.50 and $3.00 Values	*Misses'* Sizes 8½ to 2 $3.50 and $4.00 Values	*Growing Girls'* Sizes 2½ to 7 $4.50 and $5.00 Values
$1.95	$2.95	$3.95

The assortment is complete—every size for infants to the big girls—in white canvas, patent leather, brown kid, black kid, black calf and tan calf. In view of the constantly advancing prices, parents will find this an exceptional opportunity to fit the children out in stylish footwear at much lower prices than will prevail later.

Broken Lots and Lines

Children's Pumps and Play Oxfords, sizes from 2's in Infants' to 2's for big girls—values up to $3.00. Friday, for quick clearance..... **95c**

SHOEMART
507 Washington Ave.

Nugent's *The Store for ALL the People*

Alteration and

On Goes the Great Clothing Sale Tomorrow!

Extra Space— Extra Salesmen

See display of these Suits in Broadway and Washington av. windows!

THOUSANDS of St. Louis men are taking advantage of these marvelous values. If you have not made your selection as yet, do not delay an hour, as it means many dollars to you in savings on future high prices.

Suits That Would Sell in a Regular Way for ½ Again As Much

Men accustomed for years to better values (always obtainable at this store)—will be astonished at the superiority of these Suits.

At $10.00 Palm Beach Cool Crashes in tans, grays, fancies, browns and olive. Conservative and waistline models. All sizes..... **$10.00**

At $12.50 Soft Cool Cloths, Palm Beaches, Tropical Worsteds, conservative and waistline models, in natural tans, grays, browns and fancies **$12.50**

At $15.00 Cool Cloths, Crashes, Palm Beaches and Tropical Cloths, Waistline and conservative models in tans, browns and grays. All sizes **$15.00**

At $16.50 Genuine Priestley Mohair Suits and Mohair Suits from other leading manufacturers in fancy gray, stenciled striped blue and black shadow stripes. Sizes 36 to 48..... **$16.50**

Sale No. 4—in the New Men's Furnishings Department—Main Floor Annex

A Sale of Men's Pajamas and Nightshirts

JUST to acquaint you with the new location of the Men's Furnishings Department.

Men's $9.45 All-Silk Pajamas, $7.56
Solid colors, with silk frogs, of heavy taffeta silk; all sizes; A, B, C and D.

Men's $5.00 Silk Striped Pajamas, $3.66
Silk-striped, jacquard figured, fine Sea Island pongees, solid colors; all sizes; A, B, C and D.

Men's $3.50 and $4.00 Real "Soisette" Pajamas, $2.67
Solid colors and striped patterns; silk frog trimming; all sizes, A, B, C and D.

Men's $2.50 Muslin Nightshirts, $1.67
V-neck, style, cut full length; sizes 15 to 19.

Men's $2.50 Nainsook Nightshirts, $1.67
Fine pin-checked crossbar nainsook, made V-neck style; sizes 15 to 19.
(Main Floor—Annex.)

A Sample line of Fancy Neckwear

ALL this season's creations, consisting of Tuxedo collars, surplice, organdie collars and cuff sets. Vestees and many other seasonable styles, arranged in four lots:

Lot 1—50c and 59c qualities at....25c
Lot 2—$1.00 and $1.25 qualities at 50c
Lot 3—$1.50 and $2.25 qualities.....98c
Lot 4—$2.50 and $3.50 qualities, $1.25
Sample lot of fancy Veils of straight or circular shapes, in taupe, purple, navy and brown. $1.00 and $1.25 quality at **59c**
(Main Floor—Main Bldg.)

August Sale Boys' School Shoes

Qualities to $4.50... **$3.89**

MADE of fine quality gunmetal, with solid leather soles. Come in English, Blucher or button styles, sizes from 1 to 5½.

Boys' School Shoes, $2.89
Qualities to $3.50

Gunmetal Lace Shoes, Blucher styles, made for good, hard wear; sizes up to 5½.
(Main Floor—Annex.)

Friday Offerings!

Fourth Floor Annex

ELECTRIC Vibrators, "Drake" make, with three attachments. Full nickel plated; regular price $7.50. Special **$5.87**

$6 Drake Electric Irons, $4.28
A full six-pound nickel-plated iron with six feet best cord and swivel socket. Regular value $6.00. Alteration Sale Price, $4.28.

$1.75 Water Sets, 98c
With initial in gold or plain, 2-quart Pitcher and 6 Tumblers to match.

Lamp and Shade, $13.48
Lamp base is of 3-inch stock, with 12-inch base, hand rubbed, dark mahogany, two lights, shade is of dome shape in variety of colors and color combinations.

Breakfast and Dinner Sets
Selected with extra consideration of the great Nugent's Alteration Sale. These Sets are priced below the average for this event.

Breakfast Set, $3.89
Thirty-one piece, pink spray, service for six persons. Special at $3.89.

42-Piece Breakfast Sets, $5.95
White and gold print, service for 6 people. Special at $5.95.

42-Piece Combination Sets, $7.95
Gold-band Combination Breakfast and Dinner Sets. Contains Covered Dish, Gravy Boat and Pickle Dish.

Lamp and Shade, $13.48

Great Underprice Sale of House Furnishings

We believe that every thrifty housekeeper in St. Louis will be here tomorrow and have prepared accordingly.

"Quick Meal" Gas Stoves, two burners, well made, for laundry and light housekeeping **$3.50**

"Quick Meal" Gas Ranges, large high oven style (no charge for connecting). **$44.50**

$2.25 Food and Meat Chopper; large No. 2 size, with extra blades **$1.75**

59c Kraut and Vegetable Cutters, 2-blade kind **48c**

$1.85 Coffee Percolators, heavy aluminum, 8-cup size **$1.36**

$4.00 Coffee Percolators, new Colonial shape, heavy aluminum, large 10-cup size. **$2.95**

$4.35 Aluminum Combination 6-qt. Teakettles, with 2-qt. cereal cooker inserts **$2.85**

$1.75 Aluminum Combination Strainer Kettles, 5½ qts., have new strainer lids .. **$1.29**

$1.25 Wool Wall and Ceiling Dusters, washable, with long and short handles **95c**

7c Laundry Soap, "Waltke's Extra Family." (No phone orders filled and none delivered). (One order to a person).
5 bars for 27c

$2.40 "Wear-Ever" Aluminum Stew and Preserve Kettles, 6-quart **$1.89**

$1.25 Cotton Floor Mops, self-wringing crank handle style **97c**

$33 Refrigerators, 90-lb. size, 3-door side icing style **$25.00**

50c Cold Pack Fruit Jar Racks, hold 8 jars and fit inside wash boilers **38c**

49c Fruit and Vegetable Presses or Potato Ricers... **28c**

49c Salt Boxes, to hang on wall, white china **38c**

$2.75 Set Knives and Forks, black ebony handles, "Universal" fine steel blades, 6 of each to set **$1.95**

$15.00 "Steel Clad" Aluminum Lined Fireless Cookers, one well, "Wear-Ever" vessels **$13.50**

$25.00 "Steel Clad" Aluminum Lined Fireless Cookers, two wells, "Wear-Ever" vessels **$21.50**

$6.00 Sprinkling Hose, 50 feet "Guaranteed," 4-ply heavy rubber **$4.85**

75c House and Floor Paints, high grade, ready to apply, all colors, quart **49c**

All-White Enameled Bathroom Soap and Glass Fixtures **49c**

50c Aluminum Sink Strainers, while 250 last **39c**

75c Brooms, 4-sewed, excellent grade **49c**

$3.95 Aluminum Fireless Cooker Pots, 3 in one style, set **$2.75**

$1.50 Aluminum Folding Omelette Pans or Skillets **$1.12**

50c Butcher Knives, have excellent steel blades **35c**

$1.50 Nursery Chairs, oak finish, with large food tray **$1.22**

$1.75 Shoe Blacking Case, with leatherette covered lids, at **$1.38**

$1.10 Granite Dishpans, oval shape **78c**

$10 Washing Machines, hand power, full size .. **$6.95**

$2.50 Aluminum Preserve Kettles; heavy quality, 10-quart size **$1.95**

13c Toilet Paper, "Hospital Brand" fine tissue, 1000 sheet rolls ..... **3 for 27c**

$2.00 Waffle Irons, high rim style, fit over gas stoves **$1.59**

$95 Electric Washing Machines, "ONE-MINUTE," with swinging wringer, fully guaranteed to give perfect satisfaction .. **$78**

$2.50 Wash Boilers, large No. 8, heavy copper bottom, stationary wood handles. **$1.77**

$1.45 Washtubs, heavy galvanized large No. 2 size **94c**

$2.50 Clothes Hampers, large size, very strong, willow and rattan **$1.75**

$1.15 Clotheslines, 100-ft Keystone, extra strong qual., **88c**

$3.25 Curtain Stretchers, full size, adjustable, with movable non-rust pins .. **$2.49**

$1.75 Clothes Hampers, family size, well made, hinged covers **86c**

$1.15 Clothes Baskets, good size, with heavy wood bottoms. **92c**

$1.95 Clothes Baskets, fine willow with wood bottoms ... **$1.63**

$1 O'Cedar Polish Floor Mops, triangle shape, with adjustable handles **79c**

$5.95 Clothes Wringers, iron frame, 11-inch rolls (guaranteed one year. **$4.69**

49c Vacuum Clothes Washers, latest improved style **33c**

$11.50 Combination Bench Wringers, with 11-in. ball-bearing rolls and folding bench; guaranteed for 3 years.. **$9.65**
(Third Floor—Main Bldg.)

59c **COUPON SALE** 59c

$1.00 Saucepans
Full 3-quart size; made of first quality 99⅝ pure, heavy-quality aluminum, satin finished inside, highly polished outside, with oval handles that won't get hot.
"This is the season's most sensational offering; with this coupon.. **59c**
Name .....
Address .....
Limit 1 to each person and none delivered. Positively none sold without this coupon.

59c 59c

nd

rrow!

es. If you have not
to you in savings on

in As Much
-will be astonished at

0

0

0

50

fferings!

or Annex
Vibrators, "Drake" make,
three attachments. Full nickel
ular price
ial $5.87

e Electric Irons, $4.28
x-pound nickel-plated iron with
t cord and swivel socket. Regu-
6.00. Alteration Sale Price, $4.28.

75 Water Sets, 98c
tin" in gold or plain, 2-quart
6 Tumblers to match.

13.48
, with 12-
mahogany,
in variety

Sets
ion of the
These Sets
this event.
39
ervice for

s, $5.95
r 6 people.

Sets,

kfast and
ered Dish,

Expansion Sale

Nugent's
The Store for ALL the People

Final! On Hundreds of
Beautiful Silk Dresses
Like These
Former Prices $19.50, $25.00 and $35.00

THE new must be given space—we begin enlarging this department in a day or so—do not want to go into improved new section with any of the late season's Silk Dresses.

So now goes the knife into the choicest selection of Silk Dresses that has ever been offered at

There are embroidered and beaded Georgettes—

$15.

Pretty Sport Crepe de Chines, Satins and Taffetas
Street and Afternoon Satins
Elegant Figured Georgettes

Every one correct in style and colors. Sizes for women and misses.
(Second Floor—Main Bldg.)

Every Skirt in Stock
Clean-Up of Wash Skirts. $5.00, $6.95, $8.95 for..... $2.50
Gabardines, tricotine and wash satin in white; all the season's latest models; sizes 24 to 30. (Second Floor—Main Bldg.)

Women's and Misses' Sweaters
Limited number of women's and misses' fiber and wool Shetland Sweaters. Slipover and coat models $2.50
(Second Floor—Main Bldg.)

Voile Blouses
Voile Blouses; slightly mussed; lace trimmed; sizes 36, 38 and 40 .... $2.50
(Second Floor—Main Bldg.)

Regulation & Uniform Middies
Regulation and Uniform Middies, in poplin and galatea. All sizes in the lot.............. 99c
(Second Floor—Main Bldg.)

Nugent's Hour Sales — *A Merchandising Innovation*
The Store for ALL the People

THESE hour sales will occur every Friday—simply read the items and your attention thereafter will be riveted on this store's hour-sale offerings. You'll look forward with pleasure and profit to reading them each successive week.

No mail, phone or C. O. D. orders will be filled—merchandise will be placed on sale at the tap of the gong and not a sale will be made after the end of the hour.

9 to 10

75c Window Shades, 48c
Mounted on good quality rollers with fixtures. Come in green and white. 36 inches wide. Third Floor—Main Bldg.

$9.85 Boys' Two-Pants Suits, $5.88
Wool mixed, in gray patterns. Sizes 6 to 16. Second Floor—Annex

29c Cotton Vests, 19c
Made in bodice style in pink color. Trimmed with ribbon. Regular sizes. Main Fl.—Main Bldg.

$1.19 Camisoles, 79c
Made of satin, lace trimmed, sizes up to 44. Fourth Floor—Main Bldg.

23c Woodbury's Facial Soap, 15c
For skin, scalp and complexion. Limit of three to a customer. Main Floor—Main Bldg.

$2.50 Georgette Crepe at $1.85
Crisp finish, in all the desirable light and dark colors. 39 in. wide. Main Floor—Main Bldg.

59c Crib Blankets, 38c
Come in pink or blue with figures. Sizes 34x40. Fourth Floor—Main Bldg.

$2.30 Sheets, $1.88
Good quality. Sizes 72x99 inches. Downstairs—Main Bldg.

Men's $1.25 Nainsook U. Suits, 73c
Fine crossbar nainsook, knee length, no sleeves, elastic waistbands; sizes 38 to 44.

$1.50 Women's Hose, 98c
Choice of lace or Richelieu silk, seamless style. Main Floor—Main Bldg.

11 to 12

$2.50 Front-Lace Corsets, $1.39
Made of good quality coutil, finished with six supporters. Fourth Floor—Main Bldg.

$10.95 Traveling Bags, $6.66
Made of genuine walrus grain cowhide, full leather lined, having three inside pockets. 18-in. size. Downstairs Store—Main Bldg.

$1.50 Boys' Coveralls, 94c
Colors are blue and khaki, trimmed with red. Sizes 3 to 8. Second Floor—Annex

$9.95 All-Cotton Mattresses, $6.95
Full size, double stitched ends, covered with good ticking, art or striped effect. 45-lb. weight. Third Floor—Main Bldg.

$2.75 All-Wool Epingle Suiting, $1.98
42 in. wide, beautiful quality, all-wool, in navy plum, Burgundy, African or Havana brown, Russian green, rookie or black. Main Floor—Main Bldg.

$1.50 Petticoats, $1.10
Made of black sateen, tailored style, length up to 40 in. Fourth Floor—Main Bldg.

39c Middy Cloth, 28c
In white color. 33 inches wide. Downstairs—Main Bldg.

$2.00 Men's Union Suits, 89c
Made of cotton. Fine spring needle-ribbed garments in ecru color. Closed crotch, short sleeves, ankle length. Sizes 34 to 44. Main Fl.—Annex

$4.00 Spreads, $2.95
Extra heavy crochet-hemmed spreads, Marseilles patterns. Sizes 77x87 in. 3d Fl.—Main Bldg.

1 to 2

$4.25 Seco Silk Kimonos, $2.98
Satin ribbon-trimmed, beautifully finished. Fourth Floor—Main Bldg.

$1.00 Scarfs for 57c
Hemstitched and lace insertion, 18x54-in. sizes. Assorted styles and patterns. 4th Fl.—Main Bldg.

$6.50 Women's Low Shoes, $4.88
White canvas Colonial Pumps or Oxfords and white kid pumps or Oxfords. All sizes. Fourth Floor—Main Bldg.

$11.95 Grass Rugs, $8.98
Size 9x12 ft., in novelty, band and key borders. Colors are blue, brown and green. Third Floor—Main Bldg.

$1.25 Envelope Chemise, 77c
Made of fine batiste, lace-trimmed. All sizes up to 44. Fourth Floor—Main Bldg.

49c Hairbow Ribbon, 26c Yard
Silk taffeta. Many printed floral designs or plain colors. Main Floor—Main Bldg.

$7.00 Men's Oxfords, $5.90
Gunmetal, in English last, Goodyear sewed soles. Main Floor—Annex

$1.45 Knickers, $1.09
Wool Cassimeres, in serviceable gray patterns. Sizes 6 to 17. Second Floor—Annex

3 to 4

39c Dress Gingham, 28c Yd.
Come in plaids and stripes. 27 in. wide. Main Floor—Main Bldg.

$55.00 Wardrobe Trunks, $39.98
Made of best quality 3-ply veneer, covered with heavy, hard fiber. Fully equipped and beautifully lined with cretonne. Downstairs Store—Main Bldg.

$4.55 Trousers, $3.69
Come in fancy striped worsteds and plain shades. All sizes. Main Floor—Annex

$5.00 Women's Hats, $2.98
Made of black Lyon's velvet in drooping shapes with band of grosgrain ribbon. Second Floor—Main Bldg.

35c Linen Paper, 24c Lb.
Ninety sheets to the pound; white only. Main Floor—Main Bldg.

35c White Voiles, 24c
36-in. wide, made of select cotton. Main Floor—Main Bldg.

$43.95 Bicycles, $31.88
For men and boys. Fully equipped; fine quality. In four finishes. Downstairs Store—Main Bldg.

$6.00 Parasols, $4.44
Men's taffeta silk sun-rain parasols, in navy, green and red. Main Floor—Main Bldg.

10 to 11

10c Teaspoons, 6 for 39c
Plated; will last for years. Fourth Floor—Annex

$3.95 Blouses, $3.25
Come in Georgette, crepe de chine and tub silk, in attractive styles. Sizes 36 to 46. Second Floor—Annex

12c Lawn Envelopes, 8c
25 in the package. Main Floor—Main Bldg.

$1.50 Preserving Kettles, 94c
Ten-qt. size, made of first grade all-white enamel ware, with wooden handled bail. 3d Fl.—Annex

25c Pee Chee White Cleaner, 14c
The perfect cleaner for white shoes. Main Floor—Main Bldg.

Women's $1.50 Gloves, $1.07
Two-clasp Milanese silk gloves, in white, black and colors. Main Floor—Main Bldg.

35c Women's Handkerchiefs, 22c
Made of soft silky finish batiste, neatly embroidered in dainty corner motifs. Main Floor—Main Bldg.

$1.50 Veils, 84c
Circular or straight style, handsomely embroidered in conventional designs. Colors are black, navy, brown and taupe. Main Fl.—Main Bldg.

22c Toweling, 15c
Unbleached, with neat blue border. For dish or roller use. 17 in. wide. Main Fl.—Main Bldg.

$1.50 Cedar Bags, $1.06
Large No. 5 Wayne wardrobe bags, dust, germ and mothproof, for storing fine furs, clothes, etc. Third Floor—Annex

12 to 1

$5.65 Women's Canvas Pumps, $4.24
Come with turned soles and covered French heels, in white only. All sizes. 4th Fl.—Main Bldg.

$1.50 Men's Overalls for $1.19
Union made. Come in blue color and in all sizes. Main Floor—Annex

$2.00 Water Glasses, 6 for 44c
Hand-cut, in pansy or daisy design. Fourth Floor—Annex

$2.49 Turbans, $1.79
Made of black Lyon's velvet. Come in a number of smart shapes. Require very little trimming. Second Floor—Main Bldg.

$2.50 Satins, $1.78
Yard-wide reception satins, in all colors, for street and afternoon wear, including black. Main Floor—Main Bldg.

$1.00 Dorine Cases, 66c
Engraved silver, in attractive designs. Main Floor—Main Bldg.

$1.25 Stamped Gowns, 79c Each
Made of good quality Nainsook, stamped with assorted designs. Fourth Floor—Main Bldg.

$1.00 Gillette Razor Blades, 63c
Package of 12 double-edge blades. Limit of 2 packages. Main Floor—Main Bldg.

$2.00 Men's Caps, $1.29
Made of cravenetted cloths and English tweeds, in golf style. All sizes. Main Floor—Annex

$1.98 Negligee Shirts, $1.44
Made of fine madrases and Jacquard figured materials. Sizes 14 to 17. Made with soft cuffs. Main Floor—Annex

2 to 3

$3.95 Handbags, $3.44
Made of silk velvet with metal frame. Come in French gray finish, chain handle. In black and navy colors. Main Floor—Main Bldg.

$19.85 Baby Strollers, $14.46
Made of imported reed, with reed hood. Has reclining back and adjustable foot-well. Finished in French gray. Downstairs Store—Main Bldg.

$5.00 Electric Irons, $2.98
Six-lb. weight, full nickeled. 4th Floor—Annex

$2.00 Crepe de Chines, $1.48
40-in. silk crepe de chines, including all colors and black. Main Floor—Main Bldg.

$25.00 Brass Beds, $21.90
Three-fourths or full size, well built, 2-in. pillar high post style, in velvet or satin finish. Third Floor—Main Bldg.

$1.25 Confiners, 89c
Of good quality lace and satin, buttoned-back style. Sizes 34 to 40. 4th Floor—Main Bldg.

79c Ribbon, 39c
Taffeta silk ribbon, in flower and stripe designs; mostly in medium dark colors. 6½ in. wide. Main Floor—Main Bldg.

$2.79 French Serge, $1.98 Yard
40-in., fine all-wool, good dress weight, in navy blue, plum, olive green Burgundy, taupe, gray, Havana brown, Copenhagen or black. Main Floor—Main Bldg.

$12.50 Blankets, $7.85 Per Pair
11-4 size, in large block patterns, slight cotton in warp. Mohair bindings. Limit 1 to a customer. Third Floor—Main Bldg.

4 to 5

39c and 49c Single Curtains, 27c
300 sample Curtains, 2½ yds. long, some slightly imperfect. Third Floor—Main Bldg.

$1.25 Cork Linoleum, Sq. Yd., 94c
Four yards wide. Comes in tile and hardwood patterns. Third Floor—Main Bldg.

59c Women's Union Suits, 42c
Fine ribbed cotton, tight knee, extra sizes. Main Floor—Main Bldg.

35c Children's Socks, 18c
With fancy tops. Seconds. Main Fl.—Main Bldg.

$1.50 Black Chantilly Lace, 84c Yd.
Good quality silk flouncing, in floral designs, suitable for waists or dresses. 18 in. wide. Main Floor—Main Bldg.

$2.50 Men's Pajamas, $1.38
Made of good quality striped percales. Small, medium and large sizes. Main Floor—Annex

$4.25 Men's Raincoats, $3.67
In tan color only. Sizes 34 to 46. One hour only. Main Floor—Annex

98c Pouch Bags, 64c
Made of cotex. Come in black, brown, navy, green and gray. Main Floor—Main Bldg.

$1.75 Ivory Mirror, $1.59
With 5-in. beveled glass. Perfect stock. Main Floor—Main Bldg.

$1.50 Boys' Rompers and Girls' Dresses, 95c
Made of colored gingham. Sizes 2 to 6 years. Fourth Floor—Main Bldg.

ADMITS HE HAS MARRIED EIGHT WOMEN AND LOVED THEM ALL

Missourian Charged With Bigamy in New York Says He Studied Lives of Solomon, David and Jacob.

Special to the Post-Dispatch.

NEW YORK, Aug. 14.—Charles Hugh Wilson, 48, of Barnesville, Mo., yesterday admitted to Judge Wadhams in General Sessions that he had married eight women in 19 years and said he had no regrets.

Wilson was indicted on complaint of Fay J. Zaff of New York, whom he married on Nov. 13, 1916, while it was alleged, he was married to Caroline K. Morris of Mount Vernon.

Five feet four in his socks, Wilson, is a thin little man.

"Guilty," he said, when arraigned. "How many?" demanded the Court. Wilson answered "Eight," and stood there sturdy as a willow plume.

Judge Wadhams wanted to know how such things could be.

"Well, I'm a Y. M. C. A. worker and a traveling salesman and a Bible student, and I used to be a physical instructor," said Wilson. "In the Bible I studied especially the lives of Solomon and David and Jacob, and they all had many wives."

He said all his wives were trustful, Christian, economical women. "They came to me in distress and I was merciful to them. Two of them were in trouble, so I helped them. I am a traveling salesman. At times I make $50 to $60 a day. Besides, four of my wives were widows and had money when I married them. Also, I didn't support all of them all the time. They were distributed over a period of 19 years. I met them here and there in my travels, most of them in church. And I loved them all."

Judge Wadhams said he would impose sentence tomorrow.

Ibsen's Friday Bargains.
Assorted Chocolates, Buttered Coffee and Cocoanut Bonbons, 35c.—Adv.

WAITRESS HELD AFTER ESCORT IS FOUND DEAD IN HOTEL

She Says Man Fainted After Return From Park; Inquest Will Be Held.

Emma Watson, 27 years old, 1714 Chestnut street, a waitress in a restaurant at 18 North Eighteenth street, was arrested at 11 o'clock last night, after she had called policemen to a room at the Aberdeen Hotel, where Fred Lavender, 35 years old, an engineer, whose home was in Elgin, Ill., was found dead in bed.

She was ordered held for the Coroner pending an inquest. She had in her possession when arrested $145.70 in cash and three watches. One of the watches, she said, belonged to Lavender and had been given to her by the engineer yesterday for safekeeping.

The girl told policemen she had met Lavender several weeks ago, when he came into her restaurant for his meals. He worked for the Terminal Railroad in East St. Louis.

She said she had gone to shows with him several times and last night accompanied him to Forest Park Highlands, returning to the hotel shortly after 10 o'clock. She said he was seized with a fainting spell shortly after they arrived at the room and she sent for a doctor. The latter did not arrive quick enough and she called policemen. Dispensary physicians said he apparently had suffered an attack of heart trouble.

ALL BELLEVILLE MINES FORCED TO SUSPEND

Investigation Fails to Disclose Any in Operation—Strikers Plan to Oust Officials.

Inquiry by a Post-Dispatch reporter today failed to disclose a single coal mine in operation in the Belleville district, in which the miners are striking. Twelve men this morning reported at the Superior mine, which has 160 employes. They were put to work at odd jobs around the mine. With this exception, the solid front of the miners apparently is unbroken.

At a convention held yesterday afternoon at the Lyric Theater in Belleville, and attended by 110 delegates, representing 67 locals with a membership of more than 20,000 miners, John McLish of Weaver, Ill., in answer to a question, said the convention "was called for the purpose of injecting a little democracy into the United Mine Workers of America."

As has been the case at other meetings, considerably more time was taken in denouncing officers of the State union organization than in complaining against the employers.

Several striking miners declared during the meeting that Frank H. Farrington, president of the State organization, against whom the rebellion is directed, had received a present of a silver service from a mine owner at Springfield.

It was stated on the floor of the convention that 22 locals have made formal requests for the calling of a State convention, and have been ignored. The by-laws of the union provide that 15 locals can call a convention.

A resolution was passed calling for a special State convention to be held at Springfield, Aug. 19, at which time, it was announced, an effort will be made to oust the State officers. This is carrying the fight to Farrington, as his headquarters are at Springfield, and he is supposed to have his strongest following there.

It also was decided to print a bulletin regularly, giving news of the strike and to mail it to all miners in the State.

At Busy Bee Candy Shops Friday.
Fine Assorted Chocolates, including Assorted Cream Almonds, 49c pound —Adv.

IF-IT COMES FROM Moll's
IT'S THE BEST
Specials for Friday, Saturday and Monday
No charge for deliveries. Phone your order.

SOAPS Take advantage of these bargains.
Bob White, 7c cakes, 5 bars 29c
LENOX .... 6 bars 25c
Sweetheart, 7c cakes, 2 for 11c
LAVA .... 2 cakes 13c

PILLSBURY'S BEST SPRING WHEAT FLOUR
AN EXTRA SPECIAL!
24-lb. sacks ..$1.60
48-lb. sacks ..$3.20
98-lb. sacks ..$6.40

HAMS Fancy sugar-cured, lean and nicely trimmed; an extra for 3 days, per lb...... 38c

KELLOGG'S CORN FLAKES and POST TOASTIES...... 2 Pkgs., 25c

GRAHAM CRACKERS FIG BARS Fresh baked and a regular 23c value; this sale.......... lb., 19c

FANCY COBBLER **Potatoes** Extra good cookers, special. **15 lbs. for 65c**

Ritter's Pork & Beans	PET MILK	Mixed Vegetables	Grandma's Washing Powder
In rich tomato sauce; 15c val., 2 cans 25c	Small cans, 3 cans 20c	All that you need for a good soup; No. 1 cans, 2 cans 15c	Reg. 5c pkgs., 3 pkgs. 11c

Butter	Finest Wisc.; pure, sweet; pound.....	62c	Lemons	Calif.; sound, juicy; dozen...	19c
SALMON	1858 med. red Alaska; No. 1 tall can....	22c	Apples	New; for eating and cooking; lb..	8c
CORN	A Moll; fancy, sweet and tender; small kernel; can	14c	PEANUT BUTTER	Boyle's; bulk; pound	22c
Peas	Moll's Pride; nice size; tender; No. 2 can	14c	Catsup	Delmar; finest packed; pints....	23c
Red Beans	Boone Co.; No. 2 cans	10c	JIFFY JELL	All flavors; pkg.	10c
CORN BEEF	Libby's; 45c val.; No. 1 cans	35c	Ham	Underwood's deviled; per can, 30c and....	19c
OLIVES	Delmar; Manzanilla stuffed; 9-oz. bottle	24c	Navy Beans	Special, per pound	10c
JACK FROST	BAKING POWDER, lb. can....	23c	Wesson's Oil	Pint cans...	38c
Old Dutch	CLEANSER, 3 cans......	26c	Cocoa	Auerbach's; fine quality; ¼-lb. pkg.	10c
TUNA	Delmar; finest packed; No. ½ can.	25c	Toilet Paper	Kimo; 5 rolls..	23c
Herring	Gorton fat; tall 15c cans; 2 cans	25c	POSTUM	Cereal; a coffee substitute; pkg. 13c and	23c
Limas	Delmar; small green; No. 2 can..	24c	Matches	Red Raven; 3 boxes.......	14c
TOMATOES	Cottage; No. 2½; solid pack; cans..	14c	Potted Meat	Libby's; 3 cans..	14c
SARDINES	Delmar Mustard; large 22c cans.....	19c	RAISINS	Delmar; seeded muscat; lg. 15-oz. pkg...	19c
Bacon	Fancy light sides; special, pound....	45c	Swansdown	Cake Flour; pkg.	38c

HOT-WEATHER BEVERAGES
Bee Brand Root Beer, large bottles, 2 for 25c
Welch's Apple Juice, qts., 40c; pints, 20c
White Grape Juice, full quarts....... 60c
Rose's Lime Juice large bottle...... 68c
Rock Spring Ginger-ale, lg. bots. 2 for 25c
Loganberry Juice, bottle— 14c, 28c, 39c, 73c
Orange Whistle, net case $1.10
Coca Cola, net, case, $1.15
COLDA, net, case— $1.45
BEVO, net, case— $1.55

Domestic Swiss Cheese, per pound 90c
Thuringer Cervelat Sausage, pound........... 45c
Knox's Sparkling Gelatine, package 18c
McIlhenny's Tabasco Sauce, bottle........... 40c
Quaker Pearl Hominy, 15c package 13c
Wilson's Oleomargarine, 10-ounce package 25c
Delmar Mustard, large jars 10c
Pudelco Olive Oil, pint cans ..33c
Peeled Green Chilies, 15c can. 10c
Green Gage Plum Preserves, 1 lb. jar 33c
Fens-Washer, 3 pkgs. 13c
Dromedary Tapioca, 12c pkgs. 10c
Brooms, Japanese straw, each, 35c
Bull's Bug Dust, package, 9c; or 3 packages 25c

JAR RUBBERS
Heavy Red
2 doz. 15c
Jar Caps dozen, **27c** | Fruit Cans dozen, **65c**
MASON JARS
Pts. doz., **73c** | Qts. doz., **78c**
½ gallon, dozen **98c**
Ideal Glass Top
Pts. doz., **83c** | Qts. doz., **98c**
Parowax, 1-lb. package........ **14c**
JELLY GLASSES
½-pt. doz. **45c** | ⅓-pt. doz. **50c**
Sealing Wax, stick, 4c

CRUISED SIX MONTHS IN ARCTIC OCEAN ON HUGE ICE FLOW

Explorer Will Report to Stefansson at Banff on Observations in the North.

By the Associated Press.

EDMONTON, Alta., Aug. 14.—Storker T. Storkenson, who passed six months adrift on a huge ice floe in the Arctic Ocean, reached here Tuesday night en route to Banff, where, he said, he expected to report Saturday to Vilhjalmur Stefensson, his chief, on observations made during his unique cruise.

With 14 followers Storkerson set out from Border Island with 80 dogs and eight sledges, and in May, 1919, selected an ice floe on which he purposed to remain for a year or more with the object of determining the currents, if any, in Beaufort Sea, taking soundings and discovering new land. Stefansson had intended to accompany the expedition, but at the last moment was taken ill and was forced to return to civilization.

After drifting four months Storkerson was taken ill and on Oct. 9, 1918, the party, then in latitude 74, longitude 147 west, left the floe, started its return to the American continent and arrived at Cape Halkett Nov. 7. From Cape Halkett they proceeded to Border Island, where they fell in with Capt. Anderson, from whom they obtained supplies for the winter of 1919.

Storkerson is inclined to believe, owing to certain phenomena observed, that land exists north of the point reached by his party on the ice floe. The floe upon which the party embarked was seven miles wide and 15 miles in length. Seals, polar bears, ducks, gulls and land birds abounded on it.

Keenan Land, which was supposed to have been found by Capt. Keenan, was found to be nonexistent.

HOT BREAD Special

703 LOCUST ST.

For Friday only—Our 10c famous Milk or Sunmaid Raisin Buns, with each 15c purchase of other goods..... 5c

BUNS ALONE, 8c

PAUL W. GRETHER, President

JACK FROST BAKING POWDER

Full Pound Can 25¢

MISS MARY ALICE TUTT TO WED W. L. GRAVES

Bride-to-Be Attended Mary Institute and Was Active Red Cross Worker.

MR. AND MRS. EDWARD G. TUTT of 4012 Delmar boulevard announce the engagement of their daughter, Miss Mary Alice Tutt, to William Lee Graves.

Miss Tutt was educated at Mary Institute and was an active worker at the Red Cross canteen, Y. W. C. A., and the surgical dressing department at Barnes Hospital last year.

Mr. Graves is the son of Mr. and Mrs. William Graves of South Orange, N. J., and attended school at Massachusetts Institute of Technology. He arrived from France last month, after serving as a Lieutenant in the United States army for a year.

The wedding date has not been set.

Social Items

Mr. and Mrs. Edward T. Smith, 7171 Kingsbury boulevard, have returned from a tour of Yellowstone and Glacier Parks, the Pacific Northwest and resorts in the Canadian Rockies.

Mr. and Mrs. W. Flach of 6284 Cates avenue have departed for several weeks in Chicago and Michigan resorts.

Mrs. Edgar P. Withrow of 4620 Pershing avenue departed last Saturday for Rose Point, Canada to join her husband's parents, Judge and Mrs. James E. Withrow of 3721 Westminster place, who have been there since June. They will return Sept. 1.

Beautiful Silk Lace Ladies' Hosiery. All the latest styles. Greenfield Bros., Eighth and Olive.—Adv.

Mrs. Max Sandperl of 5861 Washington boulevard and her daughter, Miss Frances Sandperl, are at Charlevoix, Mich.

Mrs. L. E. Martin of 449 Laurel street, accompanied by her daughter, Miss Gladys Martin, departed Tuesday for Colorado Springs and other points in Colorado. They will visit Salt Lake City before their return in September.

Ladies' Quality Hosiery. Most complete stock. $2 to $8 a pair. Greenfield Bros., Eighth and Olive.—Adv.

Mr. and Mrs. Neill A. McMillan of 6500 Forythe boulevard are at Hot Springs, Va., where they will spend several weeks.

Mr. and Mrs. F. J. Bonskowski and their daughter, Miss Flornoy Bonskowski of 5873 Plymouth avenue, departed last Saturday for Chicago, from which point they took the boat to Duluth, stopping for several days at Mackinac Island.

Miss Hilda Forster, daughter of Mrs. C. M. Forster, with Mrs. Albert M. Ahern of 16 Southmoor, departed last Sunday for a tour of the Canadian Rockies.

Ladies' Newest Half Hose. Greenfield Bros., Eighth and Olive.—Adv.

Miss Ruth Elizabeth Gundlach, daughter of Mr. and Mrs. John H. Gundlach of 4256 Florissant avenue, who is at Estes Park, Colo., is expected home Aug. 27.

Mrs. Herbert A. Feldman and her daughter, Miss Janice Feldman, of 56 Kingsbury place, are spending August with Mrs. William Pickel and her daughter, Miss Margaret Pickel, of 3722 Delmar boulevard, at Asbury Park, N. J.

Mr. and Mrs. P. J. Bros of 4209 Russell avenue are in New York City as the guests of their daughter, Mrs. Paul Camion.

Headquarters for Quality Ladies' Hose. Greenfield Bros., Eighth and Olive.—Adv.

A lawn social will be given this evening for the benefit of Rock Hill Church, at the residence of Mrs. La Fon, Moss place, North and South road.

SHE IS IN CANADA FOR REST OF MONTH

Mrs. Edgar P. Withrow.

NEGRO ACCUSED OF KILLING

A verdict of homicide was returned by a coroner's jury today at the inquest of Patrolman Louis E. Niederschulte, 37 years old, of 3818A Oregon avenue, who was killed Tuesday night by James Mitchell, 19 years old, a negro, in the rear of 1517 South Second street.

Niederschulte and Patrolman Timothy Mahoney were investigating a complaint that Mitchell, armed with a rifle, was threatening to kill another negro. When they entered the yard, which adjoins that of Mitchell's home, Mitchell, who was hiding under a porch fired at them with a rifle, killing Niederschulte. He later was captured hiding in the cellar.

Ibsen's Friday Bargains.
Assorted Chocolates, Buttered Coffee and Cocoanut Bonbons, 35c.—Adv.

Half of Saloon Profits to Cities.
By the Associated Press.

DOUGLAS, Ariz., Aug. 14.—Under special permits issued by Gen. P. Elias Calles, Governor of Sonora, a saloon has been established in Cananea, another in Naco, a third in Nogales and a fourth in Magdalena, for the sale of beer and light wines. The saloons are under municipal control and half of the profits are given the municipalities, the other half going to the Cruz Galvez industrial school at Hermosillo.

Order the Post-Dispatch sent to your vacation address. Your carrier will place the order for you, or your telephone request will have prompt attention. Olive or Central 6600. Ask for circulation dept.

3 Women Arrested on Theft Charges

Three women, arrested last evening at Eleventh and Hickory streets, were identified today by women proprietors of two retail stores as having been in the stores just before thefts of articles occurred. The women arrested are Loretta Rush of 911 North Fifteenth street, Mrs Kate Toomey, living at the same place, and Irene Bruley of 1016 North Fifteenth street. At the time of their arrest, they were carrying bundles containing two new hats, a black hair switch and a new aluminum percolator.

Women's Pumps REDUCED

From $8, $9 to $12

to $4.85

Broken lines—broken sizes—of patent leather, black and tan calf and gray and tan suede.

These are final and greatest price sacrifices on Swope regular stock of the current season.

We Close Saturday — Swope Shoe Co. OLIVE AT 10TH ST. — at One O'Clock

Hyatt's

Kodak Headquarters

2-A Brownie

Takes Pictures 2½x4¼

$3.73

Easy to operate. If you have never used one, our expert salesmen will take pleasure in instructing you. Make ideal gifts.

OTHER STYLES PRICED, $1.06 TO $500.00

Bring Us Your Films

For Better and Quicker Developing and Printing

SPECIAL

Friday and Saturday

In Our Sporting Goods Dept.

A limited number of high-grade Wool Swimming Suits—for both Men and Women; both round and V necks; assorted sizes and colors.

A Regular $6 Value $3.95

20% Off on All Tennis Rackets and Baseball Gloves.

Manicure Scissors Special—50c

Hyatt's Established 1868 417 North Broadway Between Locust and St. Charles MAIL ORDERS PROMPTLY FILLED

Electric Fans Special—$4.95

610-612 Washington Avenue

Sonnenfeld's

L. ACKERMAN, Manager

The House of Courtesy

FINE DRESSES REDUCED

Former $40, $45, $55, $75 & $85 Models for

$25

This includes our most expensive Dresses of

Silk Tricolette
And Georgette Crepe

Beautiful Embroidered. Beaded, Braided, and Self-Trimmed Models—In White and Flesh Only

There are just 134 Dresses, in the lot, from which you may make your selection for $25. But one or two of a kind, all sizes for misses and women represented.

In each and every instance the price we ask for the garment is less than the cost of the material. Come early for best choice.

Attractive New TAMS

Of Duvette cloth, neatly banded with Grosgrain

$2.95

A large color selection, including navy, taupe, beaver, brown, sand, emerald, lavender, American Beauty and white.

TAMS of VELVET, $1.75 to $7.95

A splendid selection

BETWEEN THE 5 AND 10c STORES

"Raboteau's" *Judge & Dolph's* BIG NEW DRUG STORE 514 WASHINGTON AVE.

QUALITY HIGHEST—PRICES *(Quality Considered)* **LOWEST**

THESE PRICES PREVAIL AT ALL OF OUR STORES FOR FRIDAY

Patent Medicines

Baume Analgesique.....49c
Eno's Fruit Salt.....89c
Bell-Ans; large, 49c; small.....18c
Phenolax Wafers.....17c
Bitro Phosphates.....79c
Eatonic Tablets.....33c
Angostura Bitters.....$1.19
Gold Medal Haarlem Oil Capsules; large, 93c; medium, 49c; small.....25c
Castoria.....24c
J. & D. Peptonized Beef, Iron and Wine.....98c
J. & D. Comp. Syrup Hypophosphites.....98c
Pinko Laxin Tablets; large, 79c; med., 27c; small..9c
Oil Korlen Capsules....79c
Marmola Tablets.....53c
Glover's Mange Remedy.55c
Genuine Nuxated Iron...73c
Doan's Kidney Pills.....47c
Cadomene Tablets.....89c
Miles' Nervine.....89c
Wine Cardui.....71c

RUBBER GOODS

Rubber Goods Department—private salesrooms, experienced salespeople. Lady attendant.

2-quart "Hospital" Fountain Syringe.....98c
2-quart "Hospital" Water Bottle.....98c
2-quart "Beauty" Fountain Syringe.....$1.19
2-quart "Beauty" Water Bottle.....$1.00
2-quart "Olive" Fountain Syringe.....$1.39
2-quart "Olive" Water Bottle.....$1.29
Olive Brand Rubber Gloves, 39c
$1.50 White Enamel Douche Pans.....$1.19
Ear and Ulcer Syringes..19c
Rapid Flow Syringe Tubing.....25c

Procter & Gamble's Famous **LENOX SOAP** 6 Bars for... 22c

Friday's Sale—Limit 12 bars to each customer.
(You Know Soap Prices!)

MEN'S NEEDS

Mennen's Shaving Cream, 23c
Shavallo (Knight's) Shaving Sticks, large.....39c
Williams' Shaving Sticks.19c
Krank's Lather Kream..29c
Calista Shaving Cream..25c
Camphor Bay (after shave tonic).....50c
Santox After Shave Lotion, 25c
75c "Nevershed" Lather Brushes.....49c
$1.00 Ever-Ready Razors.69c
$1.00 Ender's Razors...69c

Perfumed BO-RAXO **FREE** 1 15c pkg. 20-Mule Team Borax, 1 15c pkg. Borax Chips and 1 15c can BO-RAXO FREE — 20c — FRIDAY ONLY

PURE DRUGS

at Small Profit Prices!

1 lb. Epsom Salts.....8c
3 oz. Henna Powder.....19c
1 lb. Comp. Licorice Powder.....39c
1 lb Flowers' Sulphur....8c
1 pint Dickinson's Witch Hazel.....24c
3 oz. Aromatic Cascara..19c
6 oz. Castor Oil.....19c
1 lb. Chem. Pure Glycerine, 39c
100 Hinkle's Cascara Tablets.....15c
100 Comp. Cathartic Pills, 25c
1 pint Elixir Iron, Quinine and Strychnine.....89c
2½ ozs. Extract Vanilla.19c

FOR THE HAIR

Danderine, large, 69c; medium, 49c; small.....27c
Parisian Sage.....48c
Q-Ban Hair Restorer...49c
Herpicide; large, 79c; small.....39c
Farr's Hair Restorer...79c
Pinaud's Eau de Quinine; large, 98c; small.....57c
Walnutta.....39c
De Lacy's Hair Tonic...59c
Fitch's Hair Tonic; large, 75c; small.....39c
Wyeth's Sage and Sulphur; large, 69c; small.....49c

Toilet Articles

Milkweed Cream; large, 71c; small.....37c
Palmolive Cold Cream...38c
25c L'Ame Face Powder.19c
50c Armand Face Powder.37c
Williams' Talcum Powder.....12c
Chinwah Talcum Powder.....25c
Dorin's Brunette Rouge.43c
Perfection Brunette Rouge.....35c
Piver's Vegetals, all odors, $1.29
Palmer's $1.50 Toilet Waters.....$1.10
Roger & Gallet's Violet Water.....$1.19
15c Santox Baby Castile Soap, doz., 90c; cake...8c
Jergen's Bath Tablets, per cake, 7c; doz.....79c

CLARK'S VIRGIN PEANUT OIL

"The strongest competitor of Olive Oil."
We are authorized to guarantee that purchaser must be entirely satisfied or money will be refunded.
1-quart bottles or cans, $1.00
½-pint bottles or cans, 30c
Try this for your salad dressing—you'll be delighted.

THE NEW SHADE **CARMEN POWDER** (CARMEN BRUNETTE)

is especially designed for use by those having decided brunette complexions—try it. You will find no other Beautifier quite so satisfactory. Friday Sale, all shades.. 29c

HAY FEVER RELIEF

Inhalatum quickly and effectively and without any trouble relieves your Hay Fever suffering—in most cases almost instantly.
Inhalatum is convenient, simple and pleasant to use—nothing to take internally.
Complete Outfit—35c and $1.00

No mail or phone orders can be accepted at these prices.

NOTE—The War Tax of one cent on each 25c or fraction, to be added on Toilet Articles and Patent Medicines.

Other **Judge & Dolph** DRUG STORES

515 OLIVE——7th AND LOCUST
5600 DELMAR
(HUDSON'S)

quarters
Brownie
ctures 2½x4¼
3.73
If you have never used
men will take pleasure in
ake ideal gifts.
06 TO $500.00

r Films
ng and Printing

rday
ming Suits
d V necks;
5
ackets
oves.

Electric Fans Special— $4.95

hed 1868
dway
Charles
Y FILLED

The House of Courtesy

UCED
ls for

nsive Dresses of
tte Crepe
aded, Braided,
odels—In
Only
n the lot, from
ction for $25.
zes for misses
the price we
an the cost of
best choice.

SPECIAL SALE FOR FRIDAY and SATURDAY

Both High and Low Heels

$3.85

For $5.00 and $6.00 Values

For the shoe illustrated here in tan, gray or black—of all leather or with cloth tops to match.

We advise that you lay in an ample supply of footwear at today's prices, because prices are steadily going up—and there is no possibility of their coming down.

Open Until 10 O'Clock Sat. Night

Hellman
CUT PRICE SHOES
¼ Block North of Union Market
806-808 N. Sixth St.

Oculists Optometrists Opticians Service

20% Discount on all Glasses is an opening inducement.

DR. GUILBAULT
(For 12 years with one of the leading department stores)

Desires to express thanks to his many friends for their patronage during opening days.

Do not fail to take advantage of our special offer. It is a wonderful saving opportunity.

Examinations and adjustments FREE. Prices for Glasses the LOWEST.

F. J. GUILBAULT OPTICAL CO.
423 N. Broadway

PIEDMONT

Piedmont
Peanut Oil

—is so delicious that you don't have to cultivate a taste for it.

You will like PIEDMONT the first time you try it—and forever after.

Ask for PIEDMONT—

The food oil with the nut flavor

PEANUT OIL

BE CAREFUL WHAT YOU WASH YOUR HAIR WITH

Most soaps and prepared shampoos contain too much alkali, which is very injurious, as it dries the scalp and makes the hair brittle.

The best thing to use is Mulsified cocoanut oil shampoo, for this is pure and entirely greaseless. It's very cheap and beats anything else all to pieces. You can get this at any drug store, and a few ounces will last the whole family for months.

Simply moisten the hair with water and rub it in, about a teaspoonful is all that is required. It makes an abundance of rich, creamy lather, cleanses thoroughly, and rinses out easily. The hair dries quickly and evenly, and is soft, fresh looking, bright, fluffy, wavy and easy to handle. Besides it loosens and takes out every particle of dust, dirt and dandruff.—ADV.

Are you acquainted with those little opportunity-bringers—Post-Dispatch WANT ADS?

MORE PERSONS MAKE PROTESTS AT PRICES

Few Letters Contain Practical Suggestions for Curbing Advancing Costs.

Protests against the high cost of living continue to reach the Post-Dispatch office, but few of the writers attempt to offer any practical suggestions to remedy conditions.

Ira S. Fisher of Moscow Mills, Mo., aroused by reading that the food hoarders in Germany had dumped their wares on the market as soon as the blockade was lifted permitting stores from other countries to enter, proposes that the United States prohibit exportation of food at least for a time.

William E. Rutledge of Kirkwood says that retailers tell him the wholesale quotations published daily in the Post-Dispatch are "lies," and wants a law that will require a retailer to make public the price at which he makes purchases. "A Real American" wants to go back to the "wonderful days of 1896-97," and a widow of 28 says she is dying of consumption brought on by starvation in the "land of the free and the home of the brave."

And Buy With Discretion.

Mr. Fisher's letter says:

"In the name of American suffering humanity, and to appease its dangerous unrest, would it not be feasible to halt those food hoarders in New York and possibly other cities, Pittsburg for instance, prohibit exportation of it, allow hoarders fair profits, and make them unload to the American people?

"That 5,000,000 tons of essential food held in storage, would mean about six months of good eats.

"Since German hoarders got scared and dumped it, feeding the German peoples, let a dumping occur this side of the pond, and feed ourselves a while.

"I am not calling myself a genius nor soliciting any applause for speaking up, but I am a thoroughbred American, both by birth and intentions. Was ever a more beautiful prospect ahead of any people, but it is being strangled. Some folks seem to criticise the kickers for kicking, but strangulation makes any kind of a living thing kick.

"Then, everybody who can help out Mr. McDaniel, Circuit Attorney, with reports or evidence, either great or small, or put him on the trail—running down the profiteering retailers—get busy, and also use discretion in buying. Don't we all think that would do much?"

Makes Three Suggestions.

Writing from Kirkwood Rutledge says:

"I would like to suggest:

"1. That the shoe men tell us what they get at wholesale for shoes we pay $5, $10 and $15 for. In all their statements they avoid giving this information. From the statement they make including the price of leather and wages, the cost of production has not increased hardly $1 a pair. Shoes I used to boy for $5 will now cost me $12 and $15.

"2. The Post-Dispatch publishes daily the wholesale price of many food articles. I go into a store to buy some of these articles and am asked from 75 to 100 per cent more than the wholesale price. I call the dealers' attention to the price list in the Post-Dispatch and am told that the prices given there are lies.

"3. A man can't buy a good round steak in Kirkwood for less than 45 cents a pound. The paper stated a few days ago that the packers were selling the butcher the best quarter of round steak at 16 cents a pound. A packing house official was a guest in my home last week and he stated to me as his opinion that no butcher in Kirkwood bought the best meat and that very little of the best meat was bought by anybody in or near St. Louis.

"By all means let us have a law that will enable us to know just what the stuff we buy costs the merchant who sells it to us."

$50 a Month for Four.

The widow of 28 writes:

"While reading Wednesday's Post-Dispatch I became very interested in the complaints of housewives and others regarding the high cost of living, especially the letter of E. S. C., asking how he is to remain honest with a family to support on $100 a month. At the rate everything is now I think Mr. E. S. C. very fortunate to be drawing $100 a month. How about the less fortunate that draw only half that amount, like myself, for instance, a widow with a family of four to support and none able to help themselves.

"I, too, tried to do my bit by donating my mite to every drive and by buying two Liberty bonds, besides being on the decline for the last year. When I first consulted a doctor he told me to drink plenty of good fresh milk, fresh eggs and sherry and eggs in the morning when I could not eat any breakfast. Well, eggs got beyond my reach at 65 and 75 cents a dozen, the wine, my only medicine, was deliberately taken away from me July 1, and the milk—'ye gawds'—how can I buy it at $10 a week when it is 15 cents a quart?

"Sometimes I wonder how I am to keep honest. Were it not for my kind-hearted foreman, I suppose we all would starve. It is just through kindness he keeps me, for I positively know I am not worth $6 a week to him on account of being off half the time. If something is not done real soon to cut the high cost of living I am afraid I'll have to do something desperate. Sometimes I think it would be almost a crime to teach my cute little Christian babies to live up to the old saying of 'God helps them that helps themselves.' But sooner than see them go into consumption like their mother for the want of proper food, I think I'll teach them anything. Dying of starvation in the Land of the Free and the Home of the Brave, at the age of 28."

Bring Back the Old Days.

Some other letters say:

To the Editor of the Post-Dispatch.

It is about time somebody is waking up in regard to the high cost of living. If we had a few more men at the head of our country or in Congress like William G. Lee, president of the Railroad Trainmen, and Senator Reed, it would give the poor man a chance to live, while now he has a hard time existing.

What good does it do the poor man when all eatables that are raised are bought up by the commission men and put in cold storage or left on the ground to rot? It would be a grand idea for the secret service men to go to Booths' cold storage and St. Louis Refrigerating and Cold Storage Co. and have an inventory taken of all foodstuffs, and find out to whom they belong, and how long they have been there, and then compel them to put them on the market for sale. What chance have the poor people nowadays canning or preserving, when sugar is selling at 12½ cents a pound? It looks as if the canning trust and the big five would like to starve the poor man to death. What good does it do to a poor man to give him a few cents increase in salary and the next day to take it away in the price of provisions? America is supposed to be a free country, but now it is anything but free. Why not bring back the wonderful days we had some years ago, say 1896-97, when we had a real man at the head of our country?

A REAL AMERICAN.

No 72 Kinds of Food in Army.

To the Editor of the Post-Dispatch.

After reading over the list of 72 food staples offered by the War Department to be sold to the public, I was thinking of the doughboys who drilled and hiked day and night over there—tired and hungry—in the trenches for many days and nights without removing shoes or clothes, waiting to go over the top. If they had read of these 72 kinds of food they would have thought it only a dream. They knew of nothing but one or two—corned beef and hard tack. Is it any wonder there is a large stock of seeded raisins, stringless beans and roast beef left over?

I also would like to ask, where are all the ministers and Four-Minute-Men who were interested in the war? We never hear of them trying to cut the high cost of living. Some queer changes!

C. K. C.

Let's Apply the Law.

To the Editor of the Post-Dispatch.

I note with interest the stand you take in the high cost of living problem.

The law is the thing! Let's apply it. Don't be content only to stand pat. See it through! Go after these profiteers.

A CITIZEN.

To the Editor of the Post-Dispatch.

You will recall that Mr. A. D. Brown in his testimony here a few years ago stated that the net profit of his shoe company had been about 25 per cent a year. Prices of shoes were advancing then and have been advancing ever since.

X.

EVERY EATING PLACE

should seek the reputation of serving good food. When the public call for Worcestershire, they want

LEA & PERRINS SAUCE

THE ONLY ORIGINAL WORCESTERSHIRE

Never serve imitations.

Special for Friday and Saturday

SHELTEX FRAME GLASSES either eyeglasses or spectacles; fitted with deep curved Meniscus lenses; specials..... **$5**

SPECIAL—Choice of Rimless Eyeglasses or 10-year guaranteed-frame Spectacles, periscopic crystal lenses..... **$2.50**

Watch Bracelet
14-k. gold-filled case; jewel movement; 10-year guarantee. A lovely gift.
Regular $15.00 Value
Special *$10* Special

Goldman & Cuquet
Jewelry & Optical Co.
609 Locust St.

Mail and Express Orders Accompanied by P. O. Order—Prompt Attention

MT. AUBURN MARKET

6128 EASTON AVENUE

Hodiamont, City Limits, Wellston, St. Charles and Ferguson Cars

LARGEST MEAT RETAILER IN ST. LOUIS. ALL MEAT GOV. INSPECTED.

Down Goes the Price of Beef. Compare Our Prices With the Lowest!

BEEF: Chuck 10c; Chuck, prime 12c; Rump 10c; Corned Beef 10c; Beef Liver 8c; Hamburger 12½c

VEAL: Shoulders 12c; Breast 12c; Leg 18c; Loin 17c; Chops 15c; Stew 12c; Cutlets 35c

BACON, 2 to 4 lb. pieces 35c

WITH EVERY PURCHASE OF FRESH MEAT AMOUNTING TO $1 OR OVER, 2 POUNDS BEST LARD 84c

WIENERS 20c; FRANKFURTERS 18c; LINK PORK SAUSAGE 20c; SHORT RIB BEEF 10c; BRISKET BEF 8c; FLANK BEEF 10c; LEG LAMB 15c

FRESH SPARERIBS 20c; PORK SAUSAGE MEAT 18c; FRESH LIVER 8c; BEEF SHOULDER 20c; SMOKED BUTTS 40c; LAMB STEW 8c; LAMB SHOULDERS 12c

Hickory Smoked Calif. Hams, Whole or Half, lb. 26c

DRY SALT BACON, LB. 30c

Hickory Smoked Hams, Whole or Half, lb 35c

STEAKS

SIRLOIN, EACH 30c to 40c; TENDERLOIN, EACH 25c; CHUCK, EACH 15c; PORTERHOUSE, EACH 15c and 20c; RIB, EACH 10c; ROUND, EACH 20c and 25c

SPECIAL—Old-Crop Fancy Santos Coffee, a real 50c value; special lb. 40c; MASON JAR LIDS 25c doz.; PEANUT BUTTER, fresh made, lb. 20c; RICE HEAD, pound 10c

MAGIC WHITE LAUNDRY SOAP 6c; DOMESTIC OIL SARDINES, can 6½c; CHOICE SWISS CHEESE, pound 60c; PURE BUTTER, pound 58c; NINE O'CLOCK WASHING POWDER: big package 3 for 10c

$2.00 Eagle Stamps with pound Mt. Auburn Coffee 45c
$1.00 Eagle Stamps with small bottle Wizard Furniture Polish 10c
$2.00 Eagle Stamps with medium bottle Wizard Furniture Polish 25c
$4.00 Eagle Stamps with large bottle Wizard Furniture Polish 50c

This sale Thursday, Friday and Saturday. Cash and Carry Prices. No Phone orders. No delivery. Bring your basket.

DOUBLE EAGLE STAMPS EVERY WEDNESDAY

Palace Specials Friday & Saturday

Choice $1.19 Set of Six

Iced Teaspoons, genuine Rogers' ware, triple silver-plated and quality guaranteed 10 years. Regular price, $1.45 set. Plain and fancy patterns.

Choice $1.59

Adjustable Lamps for desk, piano, sickroom, shaving, etc.; 9½ inches long, 6 inches high. Brushed brass finish. Fitted with 6 feet of cord and attachment plug. Regular price $2.50. Will sell this Fall for $3.00.

The Store of a Million Gifts.

Palace

One Door East of Sixth Street

517 Olive St.

SHOP CAREFULLY — NO EXCHANGES — NO REFUNDS — NO CREDITS PERMITTED

Garland's

TOMORROW—THE FIRST FRIDAY OF OUR GREATEST

SAMPLE COAT SALE

Revealing New Modes—New Fabrics—New Colors

WITH the general trend of present-day conversations centering on the high-cost-of-living problem, we, in the midst of all this turmoil, announce a sale of Sample Winter Coats which will shatter all thoughts of high prices so far as Winter Coats are concerned. ¶Garland patrons know the money-saving opportunities offered in all Garland sales, and were quick to show their appreciation for this timely event. Are you getting your share?

1050 Winter Coats—Values to $135—In Six Groups

WINTER COATS—Some Fur Trimmed—Values to $35..... $19.75

WINTER COATS—Some Fur Trimmed—Values to $39..... $24.75

WINTER COATS—Some Fur Trimmed—Values to $69.50.... $39.50

WINTER COATS—Some Fur Trimmed—Values to $79.50.... $49.50

WINTER COATS—Some Fur Trimmed—Values to $89..... $59.50

WINTER COATS—Some Fur Trimmed—Values to $135..... $79.50

The kind of Coats you want for warmth and service. The kind of styles that will appeal to the woman of refined taste, because they are uncommon—individual and different. Coats that will "stand out' in an assemblage of thousands and bring forth from an observer the remark "There's a stunning Coat" and there's a coat with beautful lines. That's the kind of Coats offered in Friday's sale.

The Materials

Plumette—Silver Tip—Silvertone—Suedene—Sparkle — Heather — Evora—Frost Glow—Polo Cloth—Peach Bloom—Tinseltone—Tweede — Normandy Mixtures — Crystal Cords—Channel Cords—Lustrola—Bolivia—Plush—Baffin Seal—Yukon Seal.

No matter what price Coat you purchase, you are securing a garment of rare style distinction—excellent fabric and correct coloring in fur trimmed and untrimmed models.

The Colors

Elk—Browns—Dragon Fly—Ox-blood — Navy — Black—Taupe — Faison—Victory Blue—Kangaroo—Bronze — Teddy — Morocco—Pekin Moose—Beaver and others.

Fur Trimmings

Include Raccoon — Australian Opossum — Nutria — Hudson Seal—French Seal and Skunk Opossum. There are many handsome untrimmed models for those who prefer them.

Important Notice

A deposit will hold your Coat in storage until October 1st. Charges will be placed on September statements, payable in October.

THOMAS W. GARLAND — 409-11-13 BROADWAY

Note Reveals Profiteering.
By the Associated Press.

CEDAR RAPIDS, Ia., Aug. 14.—Mrs. Earl Fry of West Luis township, Johnston county, bought a bushel basket of peaches for $3.60. In the bottom of the basket she found a note from a woman in Texas, saying that the basket had been sold for 50 cents and asking that she be notified of the cost price to the consumer.

How About Your Weight?

Do you realize that unless your weight is up to normal you are actually in danger of serious illness?

No insurance company will insure those who are underweight.

Many thin people find that they gain weight steadily while taking Father John's Medicine.

The pure food tonic elements, which are contained in this old-fashioned prescription strengthen and build up those who are thin, weak and run down. It is real food and in a form which even the weakened system can easily take up.—ADV.

Exceptional Values in Used Machines

Used adding machines of every make are included in our stock. Only the highest quality, fully backed by our guarantee is offered. Write for catalog.

General Adding Machine Exchange, Inc.
327 Broadway
NEW YORK CITY

SECTIONAL GARAGES PUT UP IN 24 HOURS

EVERY Garage a good-looking substantial building. Selected lumber. Absolutely water and weather proof. Remarkable values. Also Sectional Club Houses, Tool Houses, Chicken Houses, Etc.

MANCHESTER MFG. CO., 1210 S. Vandeventer Av.

PHONES: Grand 3026 Delmar 2021

Free Catalog

CALL WRITE PHONE

Used for 70 Years

Thru its use Grandmother's youthful appearance has remained until youth has become but a memory. The soft, refined, pearly white appearance it renders leaves the joy of Beauty with you for many years.

Gouraud's Oriental Cream

FERT. HOPKINS & SON, New York

Ethel Clayton's Beautiful Complexion

That splendid actress now appearing under the Paramount banner is famous for her beautiful complexion. She attributes her wonderful skin to the use of a simple toilet article called Derwillo. There is nothing like it for tan, freckles, shiny nose, sallow, dark, rough skin. It takes the place of face powder, stays on better, as perspiration does not affect it, and it instantly beautifies the complexion. One application proves it. If you want a nice lily-white skin with rosy cheeks, get a bottle of Derwillo today; you will be delighted. Derwillo is sold at all up-to-date toilet counters. Be sure to read large announcement of Miss Clayton's soon to appear in this paper. It tells how to instantly have a beautiful complexion and a soft, white, velvety skin everyone "just loves to touch."—ADV.

Skin Without Wrinkles Now Easy to Have

There's no excuse for any woman having wrinkles now. It has been found that a simple mixture of saxolite and witch hazel has a remarkable action upon the deepest wrinkles, no matter what their nature, whether caused by weather, worry, habitual frowning, a debilitated condition or the ravages of Father Time. This harmless remedy, which anyone can easily make and use at home, acts both as an astringent and a tonic. The combined effect of tightening the skin and heightening its vitality is to immediately affect every line and wrinkle, keeping the cuticle smooth and firm as in youth.

The proportions are one ounce saxolite (powdered) to one-half pint witch hazel, ingredients which are found in every drug store. The solution should be used as a wash lotion. It is equally effective in disposing of flabbiness of cheek and neck, as well as sagging below the eyes.—ADV.

Tobacco Habit Dangerous

says Doctor Connor, formerly of Johns Hopkins hospital. Thousands of men suffering from fatal diseases would be in perfect health today were it not for the deadly drug Nicotine. Stop the habit now before it's too late. It's a simple process to rid yourself of the tobacco habit in any form. Just go to any up-to-date drug store and get some Nicotol tablets; take them as directed and lo! the pernicious habit quickly vanishes. Druggists refund the money if they fail. Be sure to read large and interesting announcement by Doctor Connor soon to appear in this paper. It tells of the danger of nicotine poisoning and how to avoid it. In the meantime try Nicotol tablets; you will be surprised at the results.—ADV.

SISTER OF HEAD OF CRANE CO. SAYS STRIKERS ARE RIGHT

Asserts Family Is Getting Money From Labor Without Adequate Return.

Special to the Post-Dispatch.

CHICAGO, Aug. 14.—An unusual letter has been written by Mrs. Frances R. Lillie of Woods Hole, Mass., to John J. Kilneski, a union organizer. Mrs. Lillie is a sister of Charles R. and Richard T. Crane, the latter president of the Crane Co., in whose various plants 6500 men have been on strike for a month. She writes to the organizer:

"I feel sure that my brother believes, and is encouraged to believe, that he is a good and generous employer, but that cannot hide the fact that the Crane family is getting enormous sums of money from the labors of others without anything like commensurate returns to society for it.

"That is a sufficient evil in itself, but besides that, we have through our organization a power over the lives of the employes that is intolerable in modern society.

"For that reason I believe that the strike for the unionization of the Crane Co. is wise and right, and the gradual assumption of the control of their lives by workers in the company is and must be only a question of time.

"As for those of the family who have done little but injure themselves an dothers by the use of this unearned money, the sooner, for the good of society, their money is taken away from them the better."

Mrs. Lillie is a large stockholder in the company. However, according to J. D. Berryman, vice president of the company, her stand does not represent that of the directorate.

FIREMEN MAY USE GAS MASKS

War Department Offers to Sell Them at $5 Each.

By the Associated Press.

WASHINGTON, Aug. 14.—Announcement of the coming sale at auction of 1540 sets of double harness and 110,000 new halters was made today by the War Department. No minimum bid has been fixed and farmers and other users may offer proposals on any number their needs may demand. The stock is all stored at San Antonio, Tex.

On Aug. 19 the department will offer for sale at auction at the Boston supply base, 16,000 dozen sheepskins and a quantity of "shearlings." The skins will be offered in lots of 1000. Still another item of surplus equipment, the sale of which is to be pushed, is gas masks. It has been suggested these be used by firemen, a recent test in New York City having proved very successful. A tentative price of $5 each has been fixed. Several thousand gallons of "vatudrip," a compound used for preventing metal rust, will be sold at Indianapolis; 50,000 camp kettles will be offered at the New York zone supply office on Aug. 28, and preparations are being made to find a market for 4700 kitchen fire shovels, stored at Philadelphia.

BELGIANS TO FIGHT HIGH PRICES

Labor Party Asks All to Join in Movement Against Living Costs.

By the Associated Press.

BRUSSELS, Aug. 14.—The Labor party has published a manifesto inviting the people to join in a general movement against the high cost of living and in a letter addressed to the Prime Minister has suggested a series of measures intended to arrest the increased price of necessaries to encourage the home growing of food and to assure an equal distribution of imports.

Other measures proposed are the requisition of wheat, sugar, milk and butter, the fixing of food prices and governmental control of prices for coal, clothing and shoes. The party also urges the education of housewives and the opening of international negotiations with the view to fixing basic prices for staple food, establishing international transport tariffs and helping devastated countries by extending international credit by means of international coin.

Get Your Share of the $250.

Cash prizes as announced on Yellow Page 107 new Bell Telephone Book. Mail your solution Aug. 15.—Adv.

SIX SUBMARINE CHASERS IN RACE

Will Try to Break Record for Bermuda-New York Trip.

By the Associated Press.

WASHINGTON, Aug. 14.—Six submarine chasers, veterans of the U-boat campaigns in the North Sea and the Adriatic, will leave Bermuda today and race to New York.

The race will be under service conditions and an effort will be made to lower the Bermuda to New York record for gasoline vessels of 88 hours. Naval officers expect the chasers to lower this record to about 72 hours. The distance is about 700 miles. Officials of the New York Yacht Club will act as judges. The craft are the 129 and 324, both of which took part in the naval operations that resulted in the destruction of the Austrian naval base at Durazzo in 1918, the 129, credited with sinking a German submarine, and the 90, 137, 217 and 351.

At Busy Bee Candy Shops Friday.

Fine Assorted Chocolates, including Assorted Cream Almonds, 40c pound.—Adv.

German Colony for Argentine.

By the Associated Press.

BUENOS AIRES, Aug. 14.—Baron von Dembussche Maddenhausen, former German Minister to Argentina, who arrived here early this month, represents a German colonization syndicate which is buying land for Germans coming to Argentina, the newspaper El Diario says. The newspaper asserts that the Baron has already bought 29,640 acres.

During the first six months of 1919 the Post-Dispatch printed 13,301 Musical "Wants"—1902 more than the FOUR other St. Louis newspapers combined.

Leavenworth Commandant Named.

By the Associated Press.

WASHINGTON, Aug. 14.—Major-General James H. McRae, former commander of the 78th National Army Division, has been detailed as Commandant of the Army Disciplinary Barracks at Fort Leavenworth, Kan., succeeding Col. Sedgewick Rice. Gen. McRae recently was placed in command of Camp Travis, Texas. Col. Rice's regime has been marked by extensive disorders among the prisoners, but officials denied his relief reflected on his administration.

IT'S KEIFFER'S

Drug and Cigar Sale Friday and Saturday

5c	Roberts' Handmade	3 for 10c	Double Eagle Stamps Friday only.
7c	Decision Cigars	4 for 20c	50c Soul Kiss Face Powder .38c
5c	Dan Mason	3 for 10c	25c Imo. Crown Shaving Powder 17c
10c	Muriel Cigars	2 for 15c	Aspirin caps. or tabs., doz. 5-gr. 15c
7c	John Ruskin	3 for 20c	25c Shoe Skeeter Talcum .16c
5c	Powhatan Cigars	6 for 25c	$1.00 De Lacy's Hair Tonic .59c
15c	Mercantile Cigars	10c	$1.00 Nux and Iron .59c
18c	Reiu Cigarettes	2 for 25c	$2.50 Fountain Syringe $1.39
18c	¼ Canoral Cigarettes	2 for 25c	25c Florida Water .15c
10c	Bull Durham Tobacco	2 for 15c	25c Schoenfeld's Tea .15c
15c	Tuxedo Tobacco	2 for 15c	35c Ladies' Dressing Combs .18c
15c	Velvet Tobacco	2 for 15c	25c Peroxide, ½ lb. .14c
15c	Prince Albert Tobacco	2 for 15c	10c Absorbent Cotton, oz. 2 for 15c
10c	Horse Shoe Tobacco	2 for 15c	25c Talcum Corylopsis .15c

KEIFFER'S BROADWAY & FRANKLIN

GENUINE CARTERVILLE COAL

PER TON LUMP or EGG $6.00

Grand 778 Victor 965

ORDER NOW—PRICES ADVANCE

ROBINSON COAL CO.

JUICE OF LEMONS FOR TAN, FRECKLES

Girls! Make harmless bleaching lotion at home for few cents.

Squeeze the juice of two lemons into a bottle containing three ounces of orchard white, shake well, and you have a quarter pint of the best freckle and tan lotion, and complexion beautifier, at very, very small cost.

Your grocer has the lemons and any drug store or toilet counter will supply three ounces of orchard white for a few cents. Massage this sweetly fragrant lotion into the face, neck, arms and hands each day and see how freckles and blemishes disappear and how clear, soft and white the skin becomes. Yes! It is harmless.—ADV.

From Dr. Frank Crane's "The Story of the Label"

"All the thought, purpose, conscience and achievement of the many men and women who make up the Printz-Biederman Company is concentrated in just that one word—

Printzess

DISTINCTION IN DRESS

The Printz-Biederman Co., Cleveland, Ohio.

THIS WEEK TRY KRUMBLES AT OUR RISK

This week you are invited to make a thorough trial of Krumbles at our risk. Buy a 15-cent package of Krumbles from your grocer. Use the whole package if you wish, and if you are not more than pleased your grocer will refund your 15 cents without question and we will reimburse him.

We couldn't ask you to buy Krumbles on this basis if we did not know how greatly they will please you. The war taught us how to make Krumbles 100 per cent better—by creating a blend of choice cereals that is really most delicious and appetizing.

Everybody likes Krumbles. They are made in the same big kitchens that produce Kellogg's Toasted Corn Flakes—this fact is a guarantee of quality. Buy your money-back trial package of Krumbles today. Kellogg Toasted Corn Flake Co., Battle Creek, Mich.

ICE MINT for Corns

All Druggists Sell It

Are You FAT?

If you are overstout why remain so? Why be envious of those who are slender? Here is important news for you.

The korein system is accomplishing marvels in healthful, speedy, pleasant reduction of men and women who have been for years burdened with fatness. Use oil of korein and follow the reduction system. No starving, no tedious exercises, no calomel or salts—a genuinely correct and delightful system. *Endorsed by physicians.*

Reduction 10 to 60 lbs. or more—whatever you require to get symmetrical figure positively guaranteed on fair test, under $100 forfeiture or no cost to you.

There's infinite joy in keeping a diary that shows your measurements gradually becoming smaller while you are improving in vivacity, health and attractiveness. Bring happiness into your life and prolong it by many years. Gain approbation of others! Become slender and easily stay so!

You may obtain oil of korein at druggists' everywhere. *Positively harmless.* Brochure with convincing testimonials mailed, in plain envelope, free, if you write Korein Co., NK-69, Station F, New York.

Refreshing the Skin With **De Lacy's VIRGIN CREAM**

Is a Real Pleasure

35c and 60c at All Dealers

He Was Bald

Got New Growth of Hair in Surprising Manner

RECIPE FREE TO YOU

A veteran business man, at the age of 60, now has a superb growth of hair where formerly he was bald.

He had tried all kinds of lotions, tonics, etc., without avail. When his hair had fallen away he could not start it growing again until he came across a Cherokee Indian, who gave him a potential elixir, and the recipe.

Then his hair grew profusely, and he now maintains a perfect growth. Others—men and women—have used the natural elixir (called kotalko) and reported marvelous hair growth.

Any reader who wishes the recipe for making this may obtain it free, or with testing box for 9 three-cent stamps, by writing to John H. Brittain, BC-527, Station F, New York.—ADV.

GLOBE TIRES

GIVE Economy Through Quality

¶ The Post-Dispatch gave St. Louis its *first Rotogravure Section,* almost five years ago.

¶ The Post-Dispatch was the *first* newspaper west of the Mississippi River to publish a Rotogravure Section.

¶ In St. Louis, and the great territory it serves, the Post-Dispatch is the *only* newspaper owning and operating its own Rotogravure plant.

¶ The Post-Dispatch gave St. Louis its *first Comic Section in Colors.*

¶ The Post-Dispatch gave St. Louis its *first Magazine Section in Colors.*

First in St. Louis—
"First in Everything"

Was Bald
ew Growth of Hair
prising Manner
PE FREE TO YOU
eran business man, at the age of has a superb growth of hair ormerly he was bald. d tried all kinds of lotions, ton- without avail. When his hair en away he could not start it again until he came across a Indian, who gave him a po- lixir, and the recipe. his hair grew profusely, and he ntains a perfect growth. Others nd women—have used the nat- ir (called kotalko) and reported s hair growth. eader who wishes the recipe for this may obtain it free, or with box for 9 three-cent stamps, by to John H. Brittain, BC-227, F, New York, N. Y.—ADV.

OBE TIRES
GIVE
Economy
rough Quality

Children Who Have Worked to Get Money to Aid Babies

LEFT TO RIGHT: BACK ROW—HARRY McNAMARA, MARGARET McNAMARA, HILDA GARTHOEFFNER, DOROTHY MURPHY, IMELDA GARTHOEFFNER, and MARY BEADLES. FRONT ROW—SALLA BAUMANN, CHARLIE GATES McNAMARA, MARIE DONATO, JANE SMITH and SARA EVERT. THEIR SHOW AT 4528A LACLEDE AVE. EARNED $3.70

BACK ROW—ATHENA MANE, MARIE CONOR, RUTH STANDISH, GENEVIEVE FELLOW. FRONT ROW—CAMILLA COLLINS, VERONICA HILL.. THEIR LAWN SHOW AT 3110 EADS AVE. NETTED $24.00

COSY LEE HARDY WHOSE LEMONADE STAND AT 4063 ENRIGHT AVE NETTED $5.00

LAWN SHOW INCREASES MILK FUND BY $20.13

Fourteen Children Take Part in Affair in 1200 Block on Walton—Other Entertainments.

CONTRIBUTIONS.

Previously acknowledged	$4300 17
Lawn show, 1223 Walton	20 13
Show, 4825 Cote Brilliante	20 11
Show and lemonade stand, 3124 Keokuk	10 00
Show, 834 McLaran	3 00
Lemonade stand, 4747 McPherson	2 10
Lloyd J. Mueller, 4660 St. Ferdinand	1 92
Total	$4357 43

Children of the 1200 block on Walton avenue gave a lawn show for the benefit of the Post-Dispatch Pure Milk and Free Ice Fund last week and earned $20.13. The workers were: Virginia Rossman, Helen Reif, Helen and Lillian Framder, Iris Rogaliner, Ruth and Alice Saul, Rae and Bessie Spizer, Blooma Margulus, Rose Messman, Lillian Friedman and Sylvia and Rosella Fainberg.

A show which netted $20.11 for the babies was given by eight children at 4825 Cote Brilliante avenue. The children were: Sebena and Mildred Fischer, Marcella and Lester Mediconi, Marian Steinhart, Ruth Bates, Irene Summerhouser and Dorothy Dameron.

A program of songs, recitations, magic tricks and a playlet entitled "Sleeping Beauty" was presented at 3124 Keokuk street by Edna Setzkorn, Cecelia Manning, Helen Giseke, Lillian and Walter Forster, Melba Zaph, Grace Izatt, Violet Richenbacher, Opal Timpe, Viola Thole, Gladyce and William McCullough and Estelle Schregel. The net receipts were $10.

Freda Oberbeck, Mildred Morgan, Anna and Clementine Thomason and Harriet, Marjorie and Nona Gentry, all of whom reside in the 800 block on McLaran avenue, gave a show at 834 McLaran and made $3 for the Milk and Ice Fund.

Julian Flieg, 4½ years old, conducted a lemonade stand in front of his home at 4747 McPherson avenue recently and earned $2.10 for the babies.

A show which was to have been given in July at 4660 St. Ferdinand avenue was not presented because some of the leading actors of the "troupe" departed to spend their vacations in the country. Lloyd J. Mueller, who was managing the affair, turned $1.92 into the fund yesterday, announcing that it represented the advance sale of tickets for the postponed affair.

Habitual Constipation Cured in 14 to 21 Days.

"Lax-Fos With Pepsin" is a specially prepared Syrup Tonic-Laxative for Habitual Constipation. It relieves promptly and should be taken regularly for 14 to 21 days to induce regular action. It Stimulates and Regulates. Very Pleasant to Take. 60c per bottle.—Adv.

DENVER TO VOTE ON CAR FARES

Two Propositions for Adjustment of Charges to Be Submitted.

By the Associated Press.

DENVER, Aug. 14.—Two propositions for settlement of the tramway fare problem, one calling for an "elastic" six-cent fare, the other a service-at-cost system, will be submitted to the voters here at a special election.

The "elastic" fare system, sponsored by the city and the tramway company, provides for six-cent fares as long as present wages to trainmen continue or until the average wages in five other cities fall below the wage schedule here. Street car workers receive 48 cents an hour.

The service-at-cost plan, providing for a fluctuating fare based on earnings of the tramway company, is backed by a committee of 55 representative Denver citizens. Neither the city officials nor the tramway company approve the service-at-cost proposal.

Tramway employes are demanding a wage scale of 70 cents an hour. Under the "elastic" plan, wages of trainmen here are to correspond with those received by street railway workers in St. Louis, Kansas City, Omaha, Milwaukee and St. Paul.

TELLS OF EARLY GRAVE ROBBERS

By the Associated Press.

NEW YORK, Aug. 14.—Ghouls flourished in ancient Egypt, plying their trade with enough cunning to put modern graverobbers to shame, according to Ambrose Lansing, of the Egypt department of the Metropolitan Museum of Art, who returned yesterday from Thebes, with personal effects of Pedu Bost, Mayor and chief priest of that city about 700 B. C.

"After excavating in Pedu Bost's tomb," said Lansing, "I found evidences that graverobbers had cut their way there on their own account 2000 years before us, and had made off with a number of jewels. I imagine they were frightened away before they finished, however, for we found many rare relics left."

Transport Commander Dead.

By the Associated Press.

WASHINGTON, Aug. 14. — Capt. Guy W. S. Castle, commanding officer of the transport Martha Washington, is dead at Brest, France, the Navy Department learned yesterday. Capt. Castle died on board his ship. He was appointed in 1897 to the naval academy from Wisconsin.

BOY INJURED BY BASEBALL BAT

Walter Berger Jr., 10 years old, of 4026 Cottage avenue, suffered a fractured skull yesterday when struck by a baseball bat that had slipped from the hands of Albert Perry, 19, of 4030 Lincoln avenue, while the boys were playing at Lincoln avenue and Sarah street.

The bat sailed about 50 feet through the air before striking the boy.

At Busy Bee Candy Shops Friday.
Fine Assorted Chocolates, including Assorted Cream Almonds, 40c pound. —Adv.

Business Suspended for Funeral.

Special to the Post-Dispatch.

DUQUOIN, Ill., Aug. 14.—All business was suspended in Duquoin yesterday afternoon during the funeral of Norman S. Melvin, hero of Chateau Thierry and St. Mihiel, who met death in a coal mine accident here a few days after arriving home from France.

WE TAKE LIBERTY BONDS

Men's Balbriggan and Nainsook Union Suits 39c
Men's Chambray Shirts, (Union Label) 69c
Boys' Strong Overalls, 50c
Men's 35.00 Silk-Lined Waist-Seam Suits 24.75
Men's Work Pants 1.00
Men's Cool Cloth Pants 1.65
Men's Cool Cloth Suits 4.95
Men's Mohair Suits 10.90
Boys' Cassimere Suits 4.95
Men's Blue Overalls (Union Label) 1.25
Men's Silk Shirts 3.95
Men's Blue Serge Pants 3.45
Boys' Blue Chambray Shirts .29c
Double Eagle Stamps Tomorrow. Mail Orders Filled.

Globe
8th & FRANKLIN AVE.

PARENTS WARNED TO BEWARE OF STRANGER WHO STOPS GIRLS

Young Man on South Side Invites School Children to Accompany Him.

Complaints have been made by parents living on the South Side that a young man is stopping girls of grammar school age on the street and is asking them what school they attend. When a girl replies to this question the young man says he represents the Board of Health and tries to get the girl to accompany him, as he says, to the board's office. In cases reported thus far the girls have refused to go.

The police consider the young man a dangerous character, and parents are advised to caution their children not to go with any stranger under such circumstances, but to refer him to the parents.

Herz
CANDIES
512 Locust St.

ASSORTED CHOCOLATES
A wonderful assortment of Chocolate Creams, Nougats, Caramels, Chips, and many other choice centers encased in the richest chocolate coating. There'll be eager mouths for these—better buy a couple of pounds.
Friday Only 39c A Pound Box

MILK CHOCOLATE FUDGE LAYER CAKE
Three layers, big and satisfying, filled with our special Fudge Icing.
Friday Only 63c Each

At the Popular Herz Tea Room
LUXERO ECLAIR, 20c
A delicious Ice Cream Combination.

Perfect Glasses
Prices Reasonable. Guaranteed Frames $2.00 Complete
Bifocal Glasses, two pairs in one, for $4.00, complete.
KEIFFERS KEIFFERS
KEIFFER'S BROADWAY & FRANKLIN

We Give Eagle Stamps
Sensenbrenner's
SIXTH AND ST. CHARLES
We Give Eagle Stamps

ARRIVING DAILY—
New Fall Apparel
Fall Suits ....$25 to $125
Fall Coats ....$19.75 to $175
Fall Dresses ....$15 to $55
Fall Skirts ....$5 to $20
Fall Waists ....$5 to $15

Smart Suits
Specially Grouped at
$29.75

Most complete are the style selections embodying distinctive lines in the varied trimmed effects and those of a more conservative cut.

A wide range of colors with black—navy—plum—Burgundy — brown predominating, facilitate selections—to which a varied assortment of the newest materials most in favor only adds. Sizes 16 to 44.

CHOICE—
Any Cotton Dress
Formerly to $10 $2
Formerly to $20 $5
Any Cape in the House $6.50
Formerly to $25

New Fall
BOOTS
$8.50

Patent, Mouse Top, Brown, Mouse Top
Handsome Two-Tone Lace Boot effects, with the newest of lasts and slender leather Louis heels. All sizes from 1½ to 9, widths AA to D, at $8.50.

All Brown Calf
Black Calf, Mouse Top
Ideal early Fall Boots for dress or walking purposes, built on perfect-fitting new lasts. All sizes from 1½ to 9, widths AA to D, at $8.50.

KROGER SAVES YOU MONEY ON DAILY NECESSITIES

POTATOES Sound, mealy cookers 15 lbs. for 55c
ONIONS Sound, dry, per lb. 5c
ORANGES Sound, sweet, juicy, per dozen 35c
LEMONS 300 size, juicy, per dozen 20c
BEETS Big bunches 3 for 10c
CANTALOUPES Standard size, sweet 3 for 25c
NEW APPLES Fine for cooking; per lb. 5c
WATERMELONS Rich, luscious Melons, per lb. 1¾c
Celery Crisp, white stalks 7½c
Cucumbers Nice size, 2 for 5c

KARO BLUE LABEL KARO SYRUP Save on today's price of sugar by using more syrup. It's most economical. Kroger's price to you is below wholesaler's price to retailers. 1½ pound can 13c 5-lb. Can 39c
RED KARO Large 1½-pound can 14c Large 5-lb. can 42c
MAPLE Flavored Karo—½-pound can 17c
AVONDALE JELLY Assorted flavors; per tumbler 10c
PEANUT BUTTER The price of 25c a pound on this grade peanut butter would be very moderate. Kroger sells it for even less. Pound 19c
PEANUT BUTTER Country Club—tumbler 12c
APPLE BUTTER Country Club—quart 32c
AVONDALE PRESERVES Blackberry, Peach, Pineapple, A delightful spread; 16-oz. jars. 33c
Cream Cheese Full pound, 39c | Brick Cheese Fine; lb. 39c | Lee & Perrin's Sauce, bottle 29c | Molasses Brer Rabbit; per can 14c
LIMBURGER Cheese; lb. 42c | CAKE FLOUR Swansdown, pkg. 35c | Extract Vanilla, ¾-oz. bot. 10c | Pure HONEY Per tumbler 15c
MILK Van Camp's; rich, nourishing, economical, tall can. Wilson's or Pet, small, 7c. 14c
EGGS Strictly fresh, recandled and inspected—we guarantee every one. Dozen 45c
BUTTER Country Club—The finest creamery churned; whole milk extras. Pound 59c
EAGLE MILK Borden's; 25c can 23c | MAZOLA Quart can, 72c; pint can 38c | TABLE OIL Avondale; 3½-oz. bot. 18c | Columbus Margarine; per lb. 37c
CARNATION Milk; tall can 15c | Pompeian Olive Oil—Pint, 69c; ½-pint can 35c | Pet Margarine Per lb. 32c | TROCO Nut Butter; per pound 34c
PURE LARD Down goes the price on this pure white Govt. inspected lard; pound 36c
LARD SUBSTITUTE A very satisfactory substitute at a low price; pound 29c
CRISCO We have an exceptionally low price; lb. cans 36c
CHILE CON CARNE Country Club, No. 2 can 15c | Lima Beans Avondale—No. 2 can 17c | Stringless Beans No. 2 can 12c | CATSUP Ritter's—8-oz. bottle 12c
Spaghetti Country Club; No. 2 can 13c | KIDNEY BEANS Country Club—No. 2 can 13c | Heinz Beans Oven baked; can 17c | Snider's Catsup Large bot. 28c
CAMPBELL'S PORK AND BEANS With rich tomato sauce; here is a splendid value. Take advantage of our low price 2 15c Cans 25c
Mixed Vegetables Large can 10c | LYE HOMINY Large No. 3 can 10c | SPINACH No. 2 can 12c | PORK and BEANS Country Club Medium can 10c
Sweet Potatoes No. 3 cans 20c | KRAUT Large No. 3 can 10c | RED BEETS Large No. 2 can 9c | Asparagus Tall can, tender spears 19c
CORN Clifton or Standard Pack—This is really a 19c value. Our price is exceptionally low. No. 2 can 14c | Avondale—Country Gentleman corn. Large No. 2 can 17c | Country Club Corn—The finest packed. Large No. 2 can 19c
PEAS Standard Pack—Good quality peas. Here is your chance to lay in a good supply at this price. No. 2 can 14c
Black Pepper Bulk; ground; pure; per lb. 29c
Tomatoes Whole, ripe tomatoes, in handy No. 1 can 8c | Standard pack tomatoes; large No. 2 can 11c | Standard packed tomatoes, in large, big can 16c | CAMPBELL'S SOUP Assorted. Kroger's low price, can 10c
NEW PINK WHITE TUNA Better than chicken. You'll like this delicious fish. Packed in ½-pound flat cans. Each 23c
SARDINES International—Domestic fish packed imported style in a fine blend of olive and peanut oil. ¼-size can 10c
Potted Meat Small can 4c | RUMFORD'S BAKING POWDER Pound can 25c | Sardines Neptune—Oil or mustard; ¼ can 8c
Chipped Beef Per tumbler 12c | SHRIMP Country Club; per can 13c | Cove Oysters No. 1 can 14c | Deviled Ham Underwood's—genuine, can 20c
MINUTE TAPIOCA A most economical food. Try a package. Easily prepared. Pkg. 10c
POSTUM INSTANT Large-size can, 43c; small can 24c
KNOX GELATIN Per pkg. 16c | JELLO Assorted flavors; per package 10c | RAISINS 15-oz. pkg. Sun-maid, seeded 18c | CHOCOLATE Sweet, per bar 10c
JIFFY JELL Assorted flavors, pkg 10c | Corn Starch Kingsford, pkg., 12c; Argo, pkg. 9c | Cocoanut Baker's, fresh grated, can 11c | HIPOLITE Marshmallow icing, jar 28c

ROASTS CHUCK Good quality, tender, per lb. 17½c | Arm Per lb. 17½c | BLADE RIB Per lb. 17½c
BOLOGNA Per lb. 16c | HEADCHEESE Per lb. 16c | MINCED HAM For luncheon, per lb. 25c
Smoked Calif. SHOULDERS Tender, sweet, 4 to 6 lb. average, per lb. 29c | PLATE BEEF For boiling, per lb. 14c
Liver Sausage Per lb. 13c | Braunschweiger Per lb. 25c | VEAL LOAF Per lb. 25c | POLISH Per lb. 25c
BACON Hickory smoked; 4 to 7 pound pieces; per lb. 38c
Choice Milk-Fed VEAL Shoulders Per lb. 20c Rib Chops Per lb. 25c Stew Per lb. 17½c Breast Per lb. 20c
RIB ROAST Good quality; per lb. 22½c

Country Club FLOUR License Y-B 4348 Makes the most delicious bread, cakes and pastries; a creamy white in color; fine texture 24-Lb. Sack, $1.55
48-Lb. Sk. $3.10
5-Lb. Sk. 33c
GOLD MEDAL 24-Lb. Sk. $1.63
5-Lb. Sk. 38c

COFFEE BLENDED BY AN EXPERT
French Brand Coffee stands supreme among those who like good coffee. It's so economical, too. Fresh from the roaster every day. Try a pound. Package 44c
Jewel Coffee—A high-grade Santos coffee that sells at a higher price elsewhere. Lb 41c
Country Club Coffee—Without a doubt it's the very best coffee sold. Pound pkg 47c
TEAS FOR PEOPLE OF PARTICULAR TASTES
Moon Chop is blended by an expert from the finest teas grown. We test it in the cup before we sell it and can guarantee its quality. ½-pound package, 30c; ¼-pound package for 15c
Avondale American Breakfast Black Tea—½-pound pkg., 30c; ¼-pound pkg 15c
Mixed Tea—A nice drinking tea that retails for 60c a lb. elsewhere. ¼-lb. pkg 10c
PILLSBURY HEALTH BRAN A most healthful cereal, priced very low. Pkg 12c
COUNTRY CLUB BREAKFAST FOOD A most nourishing and healthful cereal. Try a package—you'll like it sure. Package 19c
Shredded Wheat 15c pkg. 13c | Corn Flakes Kellogg's—Pkg 12c | Rolled Oats Fresh goods; bulk; pound 6c | Quaker Oats Per pkg. 11c
Head Rice Blue Rose—Fancy; lb. 15c | Puffed Wheat 15c pkg. 13c | QUAKER Corn Flakes Per pkg. 9c | Corn Meal Pure white, fresh; lb. 5½c
POST TOASTIES Fresh, new goods at every Kroger store. Pkg 12c | GRAPENUTS Sells for 15c elsewhere. Package 13c | RALSTON FOOD The children's favorite. Package 17c
BREAD Kroger saves you money every day on bread. Try it! Country Club—You can not get a finer loaf anywhere. Cut off a slice and notice the rich, milky white color, loaf 10c | Economy Well named, for it's a real money-saver; full 12-oz. loaf 5c
COUNTRY CLUB ICED CAKES Chocolate Icing Each 10c | Ginger Snaps Crisp and spicy. This price cannot be duplicated anywhere. Try a pound. 12c
BISCUITS Country Club—Fresh pkg. 7c | Reception Flakes 18c pkg. 13c | Taffy Bars Cocoa Taffy Bars; per lb. 20c | Walter Baker's COCOA Half lb. can 23c
Graham Wafers 15c pkg. 10c | Pretzels Fresh and crisp. Lb., 14c; 10 oz. 10c | CHEWING GUM All 5c kinds 3 for 10c | Chocolate Hershey's Premium—1-5-lb. cake 10c
VANILLA Wafers The genuine, fresh from the ovens, or Macaroon Snaps. Really 30c values. Per pound 22c | Bulk Graham Wafers—Fresh and good. Lb. 18c | Marshmallow Cocoanut Creams—You cannot get better at 25c. Try some. Lb. 22c
Chili Sauce Snider's; bottle 32c | MASON JARS Pints, per doz. 72c Quarts, per doz. 77c | Salad Dressing Durkee's; bottle 25c | TABLE SAUCE Avondale; bottle 7c
LIPTON'S TEA Yellow Label; ¼ lb. 20c | MUSTARD Prepared; tumbler, 6c; jar 15c | BAYLE'S HORSERADISH and MUSTARD—Glass 9c
JAR CAPS Boyd's; porcelain lined; finest quality cap, 2 for 5c; per dozen 27c | JAR RINGS Country Club Red Rubber. These rings are of the best quality; made to stand the most severe test. Dozen 7c

C.E. Williams

Shinola Home Sets 25c | Sixth and Franklin "Our location saves you money" WE GIVE EAGLE STAMPS | POLISH SHINOLA OR 2-IN-1 10c

YOU SAVE FROM 50c TO $2.00 PER PAIR AT THIS STORE

Champion Tennis THE FAMOUS Keds

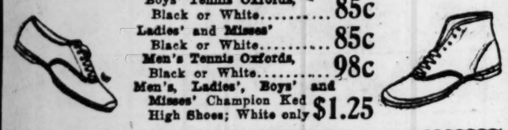

Boys' Tennis Oxfords, Black or White..... 85c
Ladies' and Misses' Black or White..... 85c
Men's Tennis Oxfords, Black or White..... 98c
Men's, Ladies', Boys' and Misses' Champion Keds High Shoes; White only $1.25

Special Sale Boys' Dress Shoes

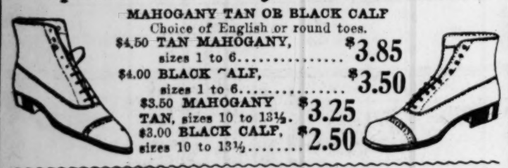

MAHOGANY TAN OR BLACK CALF
Choice of English or round toes.
$4.50 TAN MAHOGANY, sizes 1 to 6..... $3.85
$4.00 BLACK CALF, sizes 1 to 6..... $3.50
$3.50 MAHOGANY TAN, sizes 10 to 13½. $3.25
$3.00 BLACK CALF, sizes 10 to 13½..... $2.50

"Men's and Boys' Black Elk Shoes"

Will give the best service of any Shoes made at these prices:
TAN ELK, welt soles, rubber heels..... $4.00
BLACK OR TAN ELK, double waterproof soles..... $3.50
BLACK ELK, single waterproof soles..... $2.85
BOYS' black ..... $2.25 LITTLE BOYS' $2.00

Men's White Oxfords

Special Sale Price.. $2.25

Now is the time to supply your hot weather needs. Most ideal Shoe for Summer wear. Choice of English or round toe lasts.

Men's Nullifiers

Special Sale Price.. $2.50

Choice of black or tan kid. Surprise your husband with a pair. He will appreciate them. Easy as a glove.

"Men's Comfort Shoes"

LACE OR CONGRESS

Men's genuine black kid Shoes; built for wear and comfort; choice of three styles; tip or plain toe lace, and plain toe congress.

Extra Special Value.

$4.00

1890—SCHMITZ & SHRODER—1919

Friday Bargains

CHILDREN'S TUB SUITS

Special Extraordinary!!!

Friday Only... $1.29

THIS is a group of beautiful Middy and Tommy Tucker models, made of fine quality percales, madras, chambray and galatea, in plain white and charming color combinations. Sizes 2 to 7.

BOYS' STOCKINGS

Think of it!

Friday Only 9c

We want to clean them up. Good quality black in fine and heavy rib. Sizes 8 and 8½ only.

BOYS' BLOUSES

Friday Only 59c

AN especially good-looking group of boys' Blouses. Light and dark patterns and striped blue chambray. Collars attached.

MEN'S UNION SUITS

Friday Only. 75c

A SMALL lot of slightly imperfect Chalmer's "Porosknit" Union Suits in white and ecru. The imperfections are mostly oil spots—nothing that will impair the wearing quality. Sizes 34 to 42 only.

BOYS' TUB KNICKERS

Friday Only. 79c

A PAIR of these Knickers should be in every boy's Summer wardrobe. They are strong and wear resisting, as well as cool. Attractive patterns

SILK LINED SUITS

Friday Only. $17.65

RARELY in these days is an opportunity of this kind presented. These Suits are beautifully tailored in the waist-seam, conservative and belted models—with the newest pocket variations—Oxford gray cassimeres, blue serge, brown, green and gray pin stripe worsted and fancy mixtures.

A High-Class Suit at a Very Low Price

SCHMITZ & SHRODER

S. E. Cor. Eighth and Washington Av.

If you see it in a Schmitz & Shroder ad—it's TRUE

EAST ST. LOUIS CAR MEN TO VOTE ON WAGE OFFER

Strike Threatened if Employes Reject 12 Per Cent Increase Awarded by Board.

Employes of East St. Louis city street railway lines and of interurban lines running out of East St. Louis will meet at 2 o'clock tomorrow morning to vote whether they will reject the award of a 12 per cent increase in wages by the War Labor Board and go on strike. The men had asked for increases averaging nearly 100 per cent.

A special meeting of the Board of Directors of the East St. Louis Chamber of Commerce was called for this afternoon by N. C. McLean, the president, in an effort to evolve a plan by which the company and the employes can be brought to an agreement which will avoid a strike.

Seven-Cent Fare Suggested.

McLean, in a statement, said that while the interest of the employes was great, the interest of the public was paramount to that of either the company or the employes, and that a strike, which, he said, would mean the closing of many factories, should be averted.

He suggested that the wage question could again be presented to the War Labor Board, or that a new case, asking for a 7-cent fare and further increases on the interurban lines, could be presented to the Illinois Public Utility Commission.

At a special meeting last night, more than 100 members of Local No. 805, Amalgamated Association of Street and Electric Railway Employes, composed of employes of the East St. Louis & Suburban, and of the Alton, Granite City and St. Louis Traction Co., voted to reject the award.

Frank P. O'Shea, international vice president of the organization; H. C. Grant, president of Local No. 805, and William O'Leary, president of Local 125, urged the men to take no definite action until the official notification had been received from the War Labor Board, but the men disregarded their suggestion, and some speakers suggested that the officers should be ousted for attempting to delay a strike.

May Strike Tomorrow.

Grant and O'Leary said the public should be warned that there probably would be a strike Friday, and arrange to find other means of transportation than street cars.

Conductors, motormen and shopmen have been receiving from 41 to 45 cents per hour on city lines, including the Belleville line, and 47 cents on interurban lines. They asked for an increase to 80 cents an hour on city lines and to 87½ cents on interurban lines.

At Busy Bee Candy Shops Friday. Fine Assorted Chocolates, including Assorted Cream Almonds, 40c pound. —Adv.

CAPACITY ATTENDANCE AGAIN SEES PAGEANT OF FASHION

The Fashion Pageant again was shown to a capacity gathering at the Municipal Theater in Forest Park last night. This was the second and last performance for this week. The final presentations will be Tuesday and Wednesday nights of next week.

Fine weather, with a clear sky and gleaming stars, enhanced the beauty of the outdoor setting of "The Garden of Enchantment," the dance spectacle which forms an Oriental foil for the display of Occidental styles.

The 40 models who displayed coats, gowns, dresses and waists and skirts looked their prettiest and did their part with the added zest given by comfortable temperature to strut in.

"WHAT beats a Royal Flush?" "A Solitaire Diamond, of course." Credit at cut prices at Loftis Bros. & Co., 2d floor, 308 N. 6th st. Open evenings.—Adv.

GUEST AT JEFFERSON LOSES $400

W. P. Worth of Linton, Ind., a guest at Hotel Jefferson, had $400 yesterday afternoon, not having paid his bill at that time. It seemed to him that it would be safe to place the money, which was in $100 bills, under a tablecloth on the center table in his room, while he took a nap. He spread the bills out smoothly under the cloth.

When he awoke, as he later informed the police, the table and the cloth were still there, but the bills had disappeared.

Don't Forget, on Aug. 15 to mail in your solution of the Misspelled Words found in the Bell Telephone Book advertisements as announced on Yellow Page 107.—Adv.

$45,000 FOR FARMER'S WHEAT

Albert McClay, a farmer near White Hall, Greene County, Ill., took advantage of the Government guarantee on wheat to plant a large acreage this year, and sold the wheat alone from his farm this week for $45,000. He had 20,000 bushels.

In addition he will realize many thousand dollars from his apple orchard. The late frost, which seriously damaged many Illinois orchards, affected the McClay orchard only in spots.

PIECE OF WOOD DRIVEN INTO BREAST CAUSES DEATH OF MAN

Walter Broeder, 26 years old, a fireman, 3000 Magnolia avenue, died at the City Sanitarium at 3 p. m. yesterday from a wound that he inflicted on himself Aug. 2 with a piece of wood sharpened to a point by rubbing it on the stone flooring of his room.

Policemen were told Broeder was sent to the institution July 4 last. At 5 a. m. on Aug. 2 he was found in his bed with the wood sticking out of his breast. He had driven it about three inches into his body near the heart. He was treated at the sanitarium until he death yesterday. The Coroner will hold an inquest.

THE KOHN STORES

Boyle and Maryland Delmar and Academy | 6104 Easton in Wellston | Delmar and Laurel Skinker and Berlin

CEREALS

Not old and shelf worn—strictly fresh and clean.

Quaker Oats, pkg..... 10c
Post Toasties 12c
Shredded Wheat 13c
Grape Nuts 13c
Quaker Corn Flakes..... 9c
Cream of Wheat..... 22c
Kellogg's Corn Flakes..... 12c

SOAPS

Crystal White Soap, 10 bars..... 57c
Star Soap, 10 bars..... 69c
Lenox Soap, 6 bars..... 25c
Palmolive Soap, 3 bars..... 25c
Ivory Soap, 10 bars..... 69c
Kitchen Kleanser, 6 for..... 25c
Old Dutch Cleanser, 3 for..... 25c

Virginia Cobbler Potatoes, large fancy cookers, 10 lbs..... 39c

Hickory-Smoked Hams

One-half or Whole, lb..... 38c
Lard, best hog, lb..... 35c

LEMONS

Thin skin and juicy, dozen..... 19c
La Brea Solid Tomatoes, No. 2 tall can 10c

MAZOLA OIL

Pints, 38c, Quarts, 74c, ½ gallon $1.38
Peanut Butter, Beechnut, small, 14c, medium, 21c, large..... 31c
American Lady Corn, 25c value..... 20c
Orange Pekoe, splendid for iced tea, 80c value, lb..... 59c
Wright's Salad Dressing, 30c value..... 25c
Brand's A1 Sauce, bottle..... 25c
H. P. Sauce, bottle..... 25c
Snider's Catsup, pint bottle..... 25c

FLOUR

ROYAL PATENT and GOLD MEDAL
24 lbs. ..$1.62
10 lbs. 69c

BUTTER

CLOVER SPRINGS
The best brand obtainable, in quarter pound prints, per pound..... 58c

"KOHN KWALITY KOUNTS"

Two dollars a week

will amount to over a hundred dollars in a year. By that time saving will be a habit with you—not only easy, but pleasant.

Think of all the good times and real pleasures you could have by saving for something big, instead of frittering away your money for smaller things.

3% on Savings

Mississippi Valley Trust Company

Member Federal Reserve System
Capital, Surplus and Profits Over $8,000,000
FOURTH and PINE

ORIGINATOR OF THE DOLLAR-DAY SALE IN ST. LOUIS. WE GIVE EAGLE STAMPS

DOLLAR DAY

This great money-saving event brings a host of bargains for the thrifty. Come here tomorrow and get your share—come as early as you can get your pick of the bargains.

Because of price reduction, NO MAIL, PHONE OR C. O. D. ORDERS will be accepted for anything in the Dollar-Day Sale

Penny and Gentles BROADWAY & MORGAN ST.

$2.00 Shirt Patterns $1
3-yard lengths, extra fine quality madras shirting; hundreds of neat attractive patterns; fast colors for men's shirts ..... 3 Yards for .....

Neponset FLOORCOVERINGS 2 Yards for $1
Neponset Floorcovering is 100% waterproof; in wear it is equivalent to any printed floorcovering on the market. Friday, cut from roll, as many yards at desired at 50c per yard, or 2 yards for.....

10 Pairs Men's 19c Socks $1
Black and colors. 19c value, 10 Pairs ..

4—39c Corset Covers $1
Regular 39c value; nicely trimmed. Extra special, 4 for .....

2—89c Petticoats $1
Women's Gingham Petticoats, cut full; well made, 2 for .....

3—59c Union Suits $1
Women's Ribbed Union Suits, low neck; sleeveless, 3 for .....

1—88-Note Music Roll Free $1
With every dollar purchase in our Music Department.

$1.59 Silk Hose $1
Women's Silk Hose—no such value in St. Louis. Formerly sold at $1.59. Special Friday .....

Men's $2.50 Shirts $1
Assorted styles and patterns; values to $2.50; Friday, each.

2—79c Shirts or Drawers $1
Men's balbriggan Shirts or Drawers, special. 2 for .....

2—$1.00 Union Suits $1
Men's Athletic Union Suits, 2 for .....

6 Pairs 25c Hose $1
Men's women's and children's Hose; special, Friday.... 6 Pairs ...

$2 Lace Curtains $1
Scotch Lace Curtains; 2½ yards long; extra wide; pair .....

3 Yards 45c Cretonne $1
Drapery Cretonnes; 36 in. wide; light and dark colors, 3 Yards ...

Men's $1.75 Pants $1
Dark mixtures and stripes; assorted sizes; pair.....

2—Boys' 89c Pants $1
Light and dark colors; sizes up to 10 years, 2 for .....

$1.50 Bungalow Aprons $1
Made of good quality percale; assorted styles.....

$1.50 Muslin Gowns $1
And Petticoats for women, nicely trimmed; $1.50 values; special, each.

6—25c Towels $1
Hemmed huck; all white; size 17x34—special price..... 6 for .....

4 Yards Suiting $1
2000 yards new dark wool finish suiting; dark checks, plaids, etc. 4 Yards ...

4 Yards 39c Romper Cloth $1
Linen finish cloth, in dots, stripes and mixtures ..... 4 Yards ...

4—35c Pillow-cases $1
Bleached, hemmed; size 42x36; special. 4 for .....

5—29c Towels $1
Hemmed huck, red borders, size 18x38. Special, 5 for .....

8 Yards 18c Toweling $1
Bleached absorbent crash; red borders; fast selvage edges, 8 Yards ...

$1.39 Mohair Sicilian $1
50 in. wide, silk finish brilliantine in navy blue or black; special, yard.....

$1.39 Wool Serge $1
36 in. wide; pure wool, navy blue or black dress Serges; yard .....

Wash-tubs $1
Extra large size No. 2 galvanized Wash tubs; limit two to a customer. No mail or phone orders accepted; very special Friday, ea.,

Boys' School Shoes, $1.00
Only 1200 pairs, and the best Shoe Bargain in St. Louis. Just the Shoe for hard wear. Made in wide, easy shaped style. Blucher effect and solid throughout. Sizes 1 to 5½. Regular $2.00 value. To keep dealers away we limit the sale of two pairs to a customer,

$1.00 $1

Choice of All Our Voile DRESSES

Values to $8.50 $4.98

Sterling new styles, alluring color effects, cool, crisp, fresh-looking garments; one of the largest lines in the city and the best values; materials and making barely cover the prices.

Children's Dresses
Gingham Dresses, trimmed with strappings, braids and buttons; large pockets and belts; ages 6 to 14; at $2.98, $3.98 and.. $1.50

Up to $8.00 Coats
For women and children; odd lots; sold up to $8.00; your choice.... $1.00

Millinery Sale $1

Velvet Shapes $1
The day of dollar Shapes is past, but in order to keep famous our original Dollar Day bargains we offer Friday only these fine blocked velvet Shapes in mushrooms, sideturns, and sailors .....

WE GIVE EAGLE STAMPS

IF THIN AND NERVOUS, TRY PHOSPHATE

Nothing Like Plain Bitro-Phosphate to Put on Firm, Healthy Flesh and to Increase Strength, Vigor and Nerve Force.

When one stops to consider the best of thin people who are searching continually for some method by which they may increase their flesh to normal proportions, by the filling out of ugly hollows, the rounding off of protruding angles with the attendant bloom of health and attractiveness, it is no wonder that many and varied suggestions along this line appear from time to time in public print.

While excessive thinness might be attributed to various and subtle causes in different individuals, it is a well-known fact that the lack of sufficient phosphorus in the human system is very largely responsible for this condition. Experiments on humans and animals by many scientists have demonstrated beyond question of doubt that a body deficient in phosphorus becomes nervous, sickly and thin. A noted author and professor in his book, "Chemistry and Food Nutrition," published in 1911 says: "* * * that the amount of phosphorus required for the normal nutrition of man is seriously underestimated in many of our standard text books."

Georgia Hamilton, the wonderful "movie" girl, who was once thin and frail, says: "Bitro-Phosphate brought about the magic transformation. gained 15 pounds and never before felt so well."

It seems to be well established that this deficiency in phosphorus may now be met by the use of an organic phosphate known throughout English-speaking countries as Bitro-Phosphate. Through the assimilation of this phosphate by the nerve tissue, the phosphoric content, when absorbed in the amount normally required by nature, soon produces a welcome change in our body and mind. Nerve tension disappears, vigor and strength replace weakness and lack of energy, and the whole body soon loses its ugly hollows and abrupt angles, becoming enveloped in a glow of perfect health and beauty and the will and strength to be up and doing.

Physicians are now recognizing its merits by its use in ever-increasing quantities. Frederick Kolb, M. D., editor of New York Physicians' "Who's Who," says: "Bitro-Phosphate should be prescribed by every doctor and used in every hospital to increase strength and nerve force and to enrich the blood."

Joseph D. Harrigan, former Visiting Specialist to Northeastern Dispensatory, says: "Let those who are weak, thin, nervous, anaemic or run down take a natural, unadulterated substance, such as bitro-phosphate, and you will soon see some astonishing results in the increase of nerve energy, strength of body and mind and power of endurance."

Bitro-Phosphate is made entirely of the organic phosphate compound referred to in the National Standard Dispensatory as being a preparation which has recently acquired considerable reputation in the treatment of neurasthenia. The standard of excellence, strength and purity of its substance is beyond question, for every Bitro-Phosphate tablet is manufactured in strict accordance with the U. S. Pharmacopoeia test requirements. Bitro-Phosphate is therefore not a patent medicine, and should not be confused with any of the secret nostrums, so-called tonics or widely advertised "cure-alls." It is sold by Judge & Dolph, Enderle Drug Stores, Johnson Bros.' Drug Co., Wolff-Wilson Drug Co. in St. Louis and all good druggists.

CAUTION—While Bitro-Phosphate is unsurpassed for the relief of nervousness, general debility, etc., those taking it who do not desire to put on flesh should use extra care in avoiding fat-producing foods.

SERATHOL IS FINE FOR INDIGESTION SAYS DR. PARRISH

Since the publication of Dr. Edward Parrish's recommendation of ordinary serathol for indigestion, gas, acidity and dyspepsia, it has won instant favor with scores of dyspeptics all over the country.

When you have that "big-lump-in-the-stomach" feeling or belching, gas or bad breath from an upset stomach, just take a little ordinary serathol, wait one minute by the watch and you'll probably say what others have said: "Serathol works like magic." At any rate it is perfectly harmless, pleasant to take and can be obtained at trifling cost from Judge & Dolph, Enderle Drug Stores, Johnson Bros.' Drug Co., Wolff-Wilson Drug Co. in St. Louis and all first-class druggists.

Today's Health Hints

CONSTIPATION—If people troubled with constipation would spend three to five minutes each day in taking a body-bending exercise that employs the muscles of the abdomen and at night before retiring take a little purified toxiol, permanent and highly satisfactory results will soon follow. Drink plenty of fresh water, avoid strong purgatives and foods that have a constipating tendency and this simple plan cannot fail. The purified toxiol is inexpensive and can be obtained from Judge & Dolph, Enderle Drug Stores, Johnson Bros.' Drug Co., Wolff-Wilson Drug Co. in St. Louis and any good druggist.—ADVERTISEMENT.

Why Firestone is Giving Extra Value in Tires

SINGAPORE HEADQUARTERS—Firestone saves car owners $1,000,000 a year by having an organization in Singapore getting first choice of rubber at low cost and shipping direct.

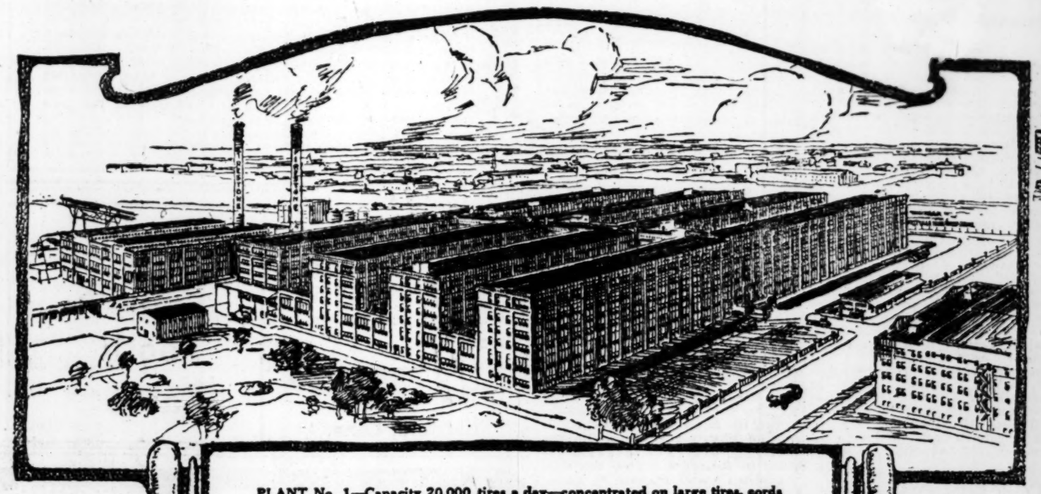

PLANT No. 1—Capacity 20,000 tires a day—concentrated on large tires, cords and truck tires. Manufacturers study it, technical colleges use it, as an example of efficiency in manufacture and organization.

THE FIRESTONE RIM PLANT—Devoted exclusively to Firestone Rims. Vast as is its present capacity it is inadequate to supply the demand for Firestone Rims. Ground is broken for a steel plant double this capacity.

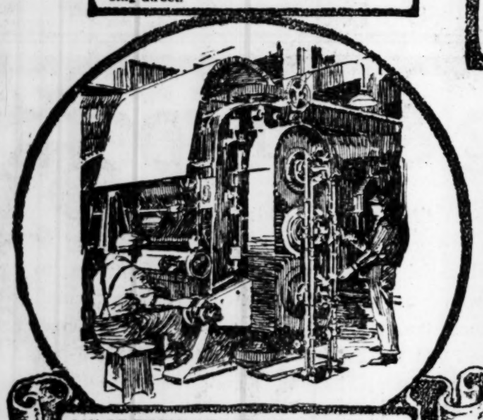

90% OF FIRESTONE WORKERS ARE STOCKHOLDERS in the Company. They have a financial interest in every Firestone customer. Better tires mean more customers. You get the benefit of the best work possible.

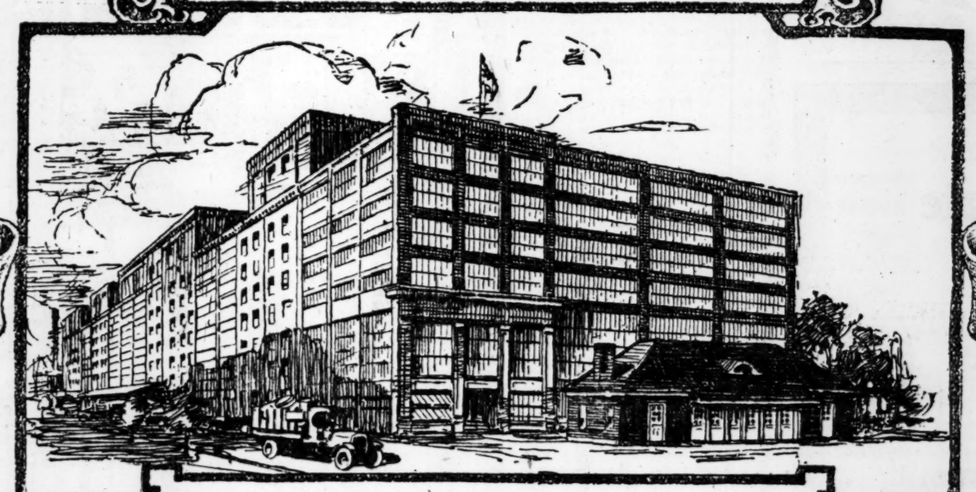

PLANT No. 2—Devoted exclusively to 3½-inch tires—capacity 16,000 a day. This new plant with Plant No. 1 gives Firestone largest tire capacity in America. Builds the most nearly perfect 3½-inch tire constructed and saves from 10% to 30% on every factory operation.

FIRESTONE PARK—A beautiful, practical home community. Firestone men own their own homes. They put more into their work because they are getting more out of it. You benefit in extra miles per dollar.

FIRESTONE CLUBHOUSE—Another step in the Firestone building of an organization that can do things better than others. Firestone advantages attract and hold the best men.

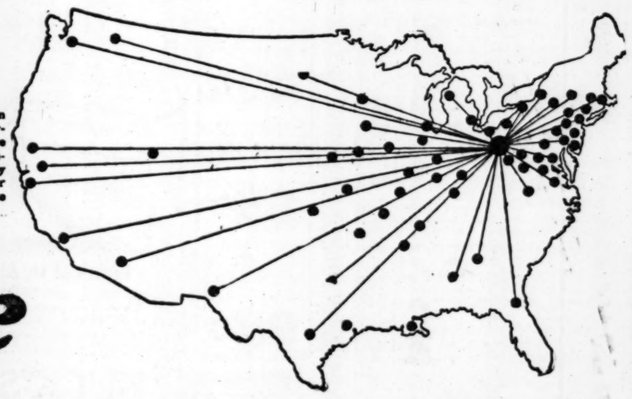

BRANCH HOUSES in 63 leading cities serving 42,000 Firestone dealers, and wide distribution economically handled, is another reason for extra value in Firestone Tires.

EIRESTONE PARK BANK—Firestone makes saving easy and alluring. And Firestone has established a Free Insurance Fund. Men with assured futures work better. You benefit in extra mileage.

FABRIC MILL—To insure the best without having to add a premium to price of tires and to get uniform quality and supply, Firestone invested in this mill. You benefit in long mileage tires at low price.

This is the

Firestone

Year

THIN AND NERVOUS, TRY PHOSPHATE

Like Plain Bitro-Phosphate to Give Firm, Healthy Flesh and Increase Strength, Vigor and Nerve Force.

Few ever stops to consider the best means for people who are searching constantly for some method by which they can increase their flesh to normal proportions by the filling out of ugly hollows, the rounding off of protruding bones, with the attendant bloom of health and attractiveness, it is no wonder that many and varied suggestions along this line appear from time to time in the press.

Where excessive thinness might be attributed to various and subtle causes in different individuals, it is a well-established fact that the lack of sufficient phosphorus in the human system is largely responsible for this condition. Experiments on humans and animals by many scientists have demonstrated beyond question of doubt that a person deficient in phosphorus becomes weak, sickly and thin. A noted author and professor in his book, "Chemistry Applied to Nutrition," published in 1918, says: "* * * that the amount of phosphorus required for the normal nutrition of man is seriously underestimated in many of our standard text books."

Georgia Hamilton, the wonderful "movie" girl, who was once thin and frail, says: "Bitro-Phosphate brought about the magic transformation. I gained 15 pounds and never before felt so well."

It seems to be well established that the deficiency in phosphorus may now be met by the use of an organic phosphate known throughout English-speaking countries as Bitro-Phosphate. Through the assimilation of this phosphate by the nerve tissue, the phosphatic content, when absorbed in the amount normally required by nature, produces a welcome change in our body and mind. Nerve tension disappears, vigor and strength replace weakness and lack of energy, and the whole body soon loses its ugly hollows and abrupt angles, becoming enveloped in a form of perfect health and beauty and will and strength to be up and doing.

Physicians are now recognizing its merits by its use in ever-increasing quantities. Frederick Roffe, M. D., editor of New York Physicians' "Who's Who," says: "Bitro-Phosphate should be prescribed by every doctor and used in every hospital to increase strength and nerve force and to enrich the blood."

Joseph D. Barrigan, former Visiting Specialist to Northeastern Dispensatory, says: "Let those who are weak, thin, nervous, anaemic or run down take a natural, unadulterated substance, such as bitro-phosphate, and you will soon see the astonishing results in the increase of nerve energy, strength of body and mind and power of endurance."

Bitro-Phosphate is made entirely of an organic phosphate compound referred to in the National Standard Dispensatory as being a preparation which has recently acquired considerable reputation in the treatment of neurasthenia. The standard of excellence, strength and purity of its substance is beyond question, for every Bitro-Phosphate tablet is manufactured in strict accordance with the U. S. Pharmacopoeia test requirements. Bitro-Phosphate is therefore not a patent medicine, and should not be confused with any of the secret nostrums, so-called tonics or widely advertised "cure-alls." It is sold by Judge & Dolph, Enderle Drug Stores, Johnson Bros.' Drug Co., Wolff-Wilson Drug Co. in St. Louis and all good druggists.

CAUTION—While Bitro-Phosphate is unsurpassed for the relief of nervousness, general debility, etc., those taking it who do not desire to put on flesh should use extra care in avoiding fat-producing foods.

SERATHOL IS FINE FOR INDIGESTION SAYS DR. PARRISH

Since the publication of Dr. Edward Parrish's recommendation of ordinary serathol for indigestion, gas, acidity and dyspepsia, it has won instant favor with scores of dyspeptics all over the country.

When you have that "big-lump-in-the-stomach" feeling or belching, gas or bad breath from an upset stomach, just take a little ordinary serathol, wait one minute by the watch and you'll probably say what others have said: "Serathol works like magic." At any rate it is perfectly harmless, pleasant to take and can be obtained at trifling cost from Judge & Dolph, Enderle Drug Stores, Johnson Bros.' Drug Co., Wolff-Wilson Drug Co. in St. Louis and all first-class druggists.

Today's Health Hints

CONSTIPATION—If people troubled with constipation would spend three to five minutes each day in taking a body-bending exercise that employs the muscles of the abdomen and at night before retiring take a little purified toxiol, permanent and highly satisfactory results will soon follow. Drink plenty of fresh water, avoid strong purgatives and foods that have a constipating tendency and this simple plan cannot fail. The purified toxiol is inexpensive and can be obtained from Judge & Dolph, Enderle Drug Stores, Johnson Bros.' Drug Co., Wolff-Wilson Drug Co. in St. Louis and any good druggist.—ADVERTISEMENT.

Pauley's
DRUG STORES

Grand and Hebert — Florissant and College
Delmar and Kingshighway
TO HELP REDUCE THE H. C. L.

Drug and Toilet Goods Sale
FRIDAY AND SATURDAY
At Our Three UPTOWN Drug Stores

60c California Syrup Figs	47c	50c Pepsodent	32c
$1.00 Nuxated Iron (Genuine)	79c	30c Glyco-Thymoline	23c
$1.00 Tanlac, 87c; 3 bottles	$2.50	$1.00 Glyco-Thymoline	89c
50c Caldwell Syrup Pepsin	39c	35c Famo Hair Tonic	21c
$1.00 Wine Cardui, 79c; 3 bottles	$2.25	$1.00 Famo Hair Tonic	69c
40c Pluto Water, large	29c	Listerine	16c, 33c, 67c
Horlick's Malted Milk	39c, 79c, $2.93	25c Babcock's Corylopsis	11c
Bromo Seltzer	19c, 39c, 79c	30c Sanitol Tooth Paste	19c
$1.00 Squibb's Mineral Oil	79c	15c Peroxide Hydrogen, ¼ pound	7c
25c Black Flag Insect Powder	21c	18c Pear's Soap	2 for 25c
15c Fish Wafers, 8c; 5 boxes for	38c	60c Hospital Roll Cotton	49c
15c Epsom Salts	8c	35c Fluff	19c
25c Liquid Veneer	17c	50c La Louise Benzoin and Almond Lotion	29c
San Tox Fig Cascaros-Laxative	25c	30c Pond's Vanishing Cream Tubes	19c
35c Freezone	23c	60c Sempre Glovine	42c
25c Mentholatum	19c	50c Florida Sponge	29c

War Tax to be added.

Bob White Toilet Paper, 6 for **25c**

$1.00 value TENNIS RACKETS **69c**

Pauley's Kodak Finishing Is the Very Best
Because our Finishing Department is as well managed as our Prescription Department. Bring us your next roll and convince yourself.

SPECIAL—No. 00 Premo Roll Camera, without view finder, $1.00 value **69c**

FRESH EASTMAN FILMS AT PAULEY'S

GILLETTE BLADES **42c & 83c**

CIGARS

DURHAM DUPLEX BLADES **42c**

15c Chancellor, 12½c; box of 25	$2.90	7c Hauptman Handmade, can of 25	$1.25
10c Muriel, 8c; box of 50	$4.00	6c Havana Perfectos, 5c; box of 25	$1.25
15c La Muna Longfellows, 11c; 5 in a package	55c	7c Decision, 5c; box of 50	$2.50
5c Stanley's Little Havana, 3 for 10c; box of 100	$3.25	$1.00 Bottle La Louise Vegetal	69c
$1.00 assortment Razor Strops	59c	30c Williams' Shaving Powder	21c

18c Camel Cigarettes, 15c; Carton . . $1.50

The POST-DISPATCH is the only St. Louis evening newspaper giving Associated Press news service.

Falling Coal Kills Miner Back From Strike.
Special to the Post-Dispatch.
SPARTA, Ill., Aug. 14.—Mikel Kirby, 49 years old was instantly killed yesterday by falling coal at the Moffat mine, where the miners had just returned to work after five days' idleness on account of the strike.

BLOOD IS YOUR LIFE; YOU MUST KEEP IT PURE

All Impurities Must Be Eliminated

When the blood becomes foul from the presence of poisonous substances, which the body is unable to throw off, it can no longer supply the nerves, brain and muscles with nourishment and strength. The result is that you are miserable, half sick and feel tired all the time.

If you will cleanse the blood of all impurities, you will find that your work will be a pleasure, you will eat and sleep well and enjoy good health.

One of the best blood cleansers or purifiers known today is the prescription of a successful physician. He used it for years in his practice for the treatment of disorders of the blood.

You can still get this same splendid prescription, ready prepared, from your druggist. Just call for Prescription C-2223, or the C-2223 Laboratory, Memphis, Tenn., will mail you a $1.50 bottle on receipt of price.

Prescription C-2223 contains no mercury, opium, morphine, chloral or strychnine. While sold in concentrated form, and is to be taken in small doses, its use will not harm the most delicate stomach. Write for literature—C-2223 Laboratory, Memphis, Tenn.

Prescription **C-2223** Eczema

—ADV.

RUMANIANS ABOUT TO QUIT BUDAPEST

Amsterdam Hears Action Will Result From Note From Peace Conference.

By the Associated Press.
AMSTERDAM, Aug. 14.—Rumanian troops are about to leave Budapest in consequence of the note sent to Rumania by the peace conference, according to a wireless dispatch received here from Vienna, quoting newspapers of that city.

Dispatches from the Interallied Military Commission containing inquiries as to that body's powers were considered yesterday and the council sent additional instructions to Budapest. It is understood the commission was advised that orders are not to be given to the commanders of the Rumanian army, but that members of the mission should hold themselves in readiness to confer with Rumanian officials preparatory to an adjustment of the strained situation.

Rumania in no wise favors the installation of Archduke Joseph in power in Hungary, according to a declaration made to the Temps by Victor Antonesco, Rumanian Minister here.

"The Bucharest Government has no reason for sympathy either for the Archduke personally or the reactionary regime which he represents," Antonesco says. "Rumania certainly will not support any government in Budapest which is not acceptable to the Entente."

In discussing the alleged seizure of supplies in Hungary by Rumanian forces, the Minister says: "The Rumanian army's requisitions do not nearly approach those of the Hungarians in Rumania during the war. Rumanian representatives in Budapest have received strict instructions to examine this question in accord with Entente representatives.

Antonesco continues by saying that the "happy result" of Rumania's intervention has been to permit allied and associated representatives to reenter Budapest and the suppression of Bolshevik propaganda. He says that it is now the task of the allies, with Rumania's assistance, to install in Budapest a government with which a definite peace may be concluded.

"I am sure," he concludes, "the allies will find our representatives devoted and friendly collaborators. The bonds of union between France and Rumania especially are too strong ever to be broken for mere questions of form."

Vienna Hears of Demand Hungary Be United With Rumania.
VIENNA, Tuesday, Aug. 12.—A statement attacking England and America, demanding that Hungary be united with Rumania under the sovereignty of King Ferdinand and threatening to strip Hungary if the Rumanian army is forced to withdraw from that country, has been presented to Archduke Joseph, head of the Hungarian Government, by the authorized Rumanian representative at Budapest, according to dispatches received here.

Austrian Soldiers Object to a Monarchy in Hungary.
By the Associated Press.
BERLIN, Aug. 14.—It is reported from Vienna that the entire armed forces of Austria are protesting against alleged efforts to establish a monarchy. The soldiers, in a demonstration before the Parliament Building, urged that the republican form of government be retained. There were similar demands in the country district.

Aug. 15 Is the First Day to Mail
Your solution of Misspelled Words as announced on Yellow Page 107 New Bell Telephone Book.—Adv.

STRIPED SHIRT AND GREEN CAP IDENTIFY YOUTH AS ROBBER

One of Two Boys Who Held Up Chouteau Avenue Store Admits His Part.

A blue striped shirt and green cap which he wore led to the arrest of Clarence Daniels, 18 years old, of 1016 South Eighth street, yesterday, as one of two coatless youths who earlier in the day had held up Jacob Krause in his dry goods store at 600 Chouteau avenue and robbed the cash drawer of $43.

After the robbery Krause gave the police descriptions of the fancy shirts worn by the youths, with the additional detail that one wore a green cap. On this description Danials was arrested at Twelfth street and Chouteau avenue.

He denied connection with the robbery at first, but after he had been identified by Krause he confessed. He gave police the nickname of the youth who accompanied him to the store and went around last night with detectives trying to find the rooming house where the youth lives. Danials says his companion held the revolver while he searched the cash drawer. He turned over to the detectives $4.87 which, he said, was all he received as his share of the money.

YOUR DRUGGIST will receive your Want Ads for the Post-Dispatch at the same rates charged at the main office. Try him. He sells other things than medicine. Look around.

Bavarian Free State Constitution.
By the Associated Press.
COPENHAGEN, Aug. 14.—A dispatch from Bamberg, under date of Tuesday, says the Bavarian diet has adopted a constitution for the "Bavarian free state," with only three dissenting votes. A Socialist amendment to the constitution abolishing all titles of nobility was rejected.

OUR WATCHES give you correct time, and our Easy Payment Plan gives you plenty of time. Diamonds at lowest prices. Loftis Bros. & Co., 24 floor, 208 N. Sixth st.—Adv.

14 Workers Killed by Explosion.
COLOGNE, Aug. 14.—A British munition dump at Kalk, an eastern suburb of this city, exploded this morning, killing 14 workers and injuring many in the vicinity.

NUXATED IRON

NUXATED IRON

"Say, Doctor, This Prescription Works Like Magic."

Physician Says Nuxated Iron Quickly Puts Astonishing Strength and Energy Into the Veins of Men and Brings Roses to the Cheeks of Nervous, Run-Down Women.

Ask the first hundred strong, healthy people you meet to what they owe their strength and see how many reply "Nuxated Iron." Dr. James Francis Sullivan, formerly physician of Bellevue Hospital (Outdoor Dept.), New York, and the Westchester County Hospital, says: "Thousands of people suffer from iron deficiency but do not know what to take. There is nothing like organic iron—Nuxated Iron, to enrich the blood, make beautiful, healthy women, and strong, vigorous iron men. To make absolutely sure that my patients get real organic iron and not some form of the metallic variety, I always prescribe Nuxated Iron in its original packages. Nuxated Iron will increase the strength and endurance of weak, nervous, run-down folks in two weeks' time in many instances."

MANUFACTURERS' NOTE: Nuxated Iron recommended above by Dr. Sullivan can be obtained from any good druggist with or without a physician's prescription on an absolute manufacturers' guarantee of success or money refunded.

TO DIRECT YOU AROUND THE WORLD OR TO ANY CORNER OF IT

THE POST-DISPATCH TRAVEL AND RESORT BUREAU

WRITE IN

Let us show you how Fuller twisted in wire brushes will help you in your home.

FULLER BRUSH CO.,
INCORPORATED
Hartford, Conn.

Use Pebeco Tooth Paste

PESKY BED BUGS

A MILLION BEDBUGS. Just think, a 35c package of the new golden chemical P. D. Q. (Pesky Devils' Quietus) is enough to make a quart and enough to kill a million bedbugs, no matter how large they may be, where they came from, their age, color or sex, and at the same time leaves a coating on their eggs and prevents hatching.

GUP THIS OUT. This new chemical can be had at any first-class drug store. A 35-cent package makes a quart of P. D. Q. and will go farther than a barrel of old-fashioned bug killer. Don't let anybody impose upon your intelligence by offering you something else. Insist on what you ask for, then you'll have what doctors prescribe.

KILLS FLEAS ON DOGS. It's fun to see the fleas drop off your pet dogs.

KILLS CHICKEN LICE. No use for your chickens to have lice. A 35c package mixed makes a gallon of chicken lice killer. Sold by Judge & Delph, Wolf-Wilson and other leading druggists.—ADV.

The POST-DISPATCH is the only St. Louis evening newspaper giving Associated Press news service.

Is it Possible to Legislate Life and Brains?

Swift & Company is primarily an organization of men, not a collection of brick, mortar, and machinery.

Packing Plants, their equipment and usefulness are only outward symbols of the intelligence, life long experience, and right purpose of the men who compose the organization and of those who direct it.

Will not Government direction of the packing industry, now contemplated by Congress, take over the empty husk of physical property and equipment and sacrifice the initiative, experience and devotion of these men, which is the life itself of the industry?

What legislation, what political adroitness could replace such life and brains, once driven out?

Let us send you a "Swift Dollar," It will interest you.
Address Swift and Company
Union Stock Yards, Chicago, Ill.

Swift & Company, U. S. A.
Packing Plant, E. St. Louis, Ill.
F. A. Hunter, Manager
Swift & Co. Dress'd Beef Plant, 3919 Papin St., St. Louis, Mo
C. K. Urquhart, Manager

A Good Home & Prosperity

To us the home furnishing business is something more than buying and selling furniture, something more than merchandising. It means the giving of our best to the people who come to us. We look beyond the formality of the business transaction—to the days when the homes are furnished and the goods in use. Use our liberal easy divided payment plan and have the home you have always longed for.

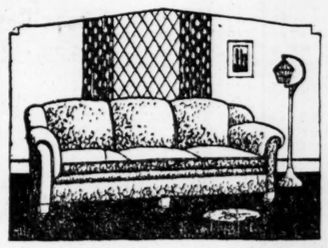

From the modest design to the deep luxuriously upholstered davenports this sale provides for every need. Extraordinary values in full-length davenports are offered at prices ranging upward from ..... **$98** Easy Terms

8-Piece Kitchen Set

Bread knife, butcher knife, paring knife, rib cleaver, pot fork, emery knife sharpener, can opener and spatula; hardwood black rubberized handles. None C. O. D., none charged; only one set to a customer **69c**

Our large selection of Reed Carriages will at once win your admiration. We have them in all colors and designs, starting at ..... **$29.75** Easy Terms

Special
Butter Merger; makes two lbs. of butter out of one; can be used as an egg beater.
49c

Large-size Garbage Can, heavy galvanized steel; only one to a person; none C. O. D.
89c

Large Bathroom Mirror, two-inch white enamel molding; heavy French plate glass.
98c

Finished in American Walnut, Mahogany and Ivory

This daintily designed Queen Anne Bedroom Suite may be had in walnut, mahogany or ivory. The workmanship is perfect in every detail. Note the harmony of effect in each of the four pieces. Your choice of any three pieces at this extremely low price is the result of our huge buying power. A Suite of real merit and one the possessor may well be proud of ..... **$119.00** Easy Terms

Special
Oil Mop; large size; one to a person; none C. O. D.; no phone orders; only a few at
39c

We have 12 only Hammock Chairs with arms, very strong and durable; while they last, at
98c

A set of Mrs. Potts' Sadirons, including 3 different weight irons, stand and handle; only a few at this special price.
$1.19

BUCK'S Combination Ranges
$98.00
The Best on Earth

The name Buck's is recognized as leaders in the stove world. If you have a Buck you have complete satisfaction. We have every design to suit every purse and every need. Do not overlook the fact that we sell for less.

Easy Terms

ALL GOODS MARKED IN PLAIN FIGURES

FRIDAY SPECIAL

None C. O. D.
None to Dealers

The dial is set at an angle and can be read without stooping. Figures plainly marked. Black enamel frame, aluminum-bronze decorated. Capacity, 24 pounds **$1.39**

Chifforobe Just as Shown
$19.75
Golden Oak Finish

A Chifforobe is a very essential article for the modern home, as it affords a place for every kind of wearing apparel. The one pictured elegantly finished and well constructed and especially priced for this week only.

Easy Terms

WE SPECIALIZE ON COMPLETE OUTFITS

Stores in St. Louis, East St. Louis, Ill., Danville, Ill. Cairo, Ill., Mounds, Ill., Mound City, 2 in Louisville, Ky

RHODES-BURFORD

414 North Broadway — The Thrift Store — Between Locust and St. Charles

Exponents of Good Living Since '74

Conrad's

SELLS for LESS

SIX LARGE ECONOMY CENTERS

Taylor & Delmar, Eighth and Locust | Grand & Shenandoah, De Baliviere and Waterman | Union and Vernon, Limit and Delmar

EVERYDAY PRICES —Not Specials

No matter what you buy at Conrad's you always get it at the lowest possible cost. Comparison of prices proves this.

FLOUR At less than the new price recommended by the Government. Plant's Sweet Home Flour—Just like with everything else, "Conrad's sells for less." **$1.45 24-Lb. Bag**

5-lb. bag, 34c; 10-lb. bag, 63c; 48-lb. bag, $2.83; 98-lb. bag, $5.55

NEW PACK PEAS Packed by Wm. Larsen & Co. of Wisconsin. Priced at less than today's market. Lay them in now.

	Can	Doz.	Case 24 Cans
Green Island Sifted	14c	$1.65	$3.25
Diamond L Fine Sifted	23c	$2.60	$4.95
Diamond L Extra Sifted	26c	$2.95	$5.65
Diamond L Tiny Sifted	29c	$3.40	$6.65

PURE LARD, 36c Lb.

LARD SUBSTITUTE, 30c LB.

Large Size **Lemons** Per Doz. 24c

CONRAD'S AUGUST CATALOG—Phone, write or call for free copy. Positive savings 10% to 25%.

SAVE 2c ON EACH 10c LOAF OF **Honeykrust Bread 8c** Buy it every day and reduce your living cost. Firm, smooth flaky texture.

The Best TEA for Icing is RAJAH CEYLON TEA lb. pkg. 59c —a real 80c value

MASON JARS Quarts, 78c Doz. Pints, 73c Doz.

TIN FRUIT CANS, dozen 59c

JELLY GLASSES 45c and 48c Dozen

RED JAR RUBBERS 7c Doz.

Usco Kold Pak Jar Rubbers, doz. 10c; Economy Lids, doz. 32c

Sealing Wax — 3 sticks 10c; Parowax — Pound package 15c

Summer Cereal Foods

Kellogg's Corn Flakes, package 12c
Post Toasties, package 12c
Quaker Corn Flakes, package 9c
Shredded Wheat, package 13c
Triscuit, package 15c
Grape Nuts, package 13c
Puffed Wheat, package 13c
Puffed Rice, package 14c
Kellogg's Krumbles, 2 packages 25c

Crystal Soda Case, net $1.10

Whistle — Case, net $1.00; Coca Cola — Case, net $1.10; Bevo—Case, net $1.45; Colda—Case, net $1.45

45c Worth for 25c 15c pound package 20-Mule Team Borax, 15c package 20-Mule Team Soap Chips and 15c can of Bo-Raxo—all three for 25c.

LIBBY'S MILK Tall cans 14c

FAUST SPAGHETTI Macaroni & Noodles $7\frac{1}{2}$c Pkg.

Butter Swift's Brookfield 59c Lb.

GREEN MALAGA GRAPES, 15c lb.; 79c 6 pound Basket

GOLDEN PIPPIN APPLES, 5 lbs. 22c

Peaches; large, delicious freestone Elbertas; basket of 10 to 12 22c | Beautiful Apples. Fine for eating or cooking. | Summer Squash 2 for 5c; Garden Beets, 3 bunches 10c; Cucumbers 3 for 10c

Galvanized Tubs—Lowest prices at Conrad's; No. 3, $1.23; No. 2, $1.03; No. 1 93c
Salad Dressing—Wright's, bot., 27c; Thousand Island, bot., 27c; Bayles', 4-oz. bottle 10c
Soda Crackers—Family tin of about 2½ pounds net (15c extra for returnable tin) 44c
Parson's Ammonia—The original household; quart bottle, 28c; pint bottle 18c
Brown Beauty Beans—Have delicious flavor all their own; No. 2 can 14c
Cut Green Beans—Excellent value; doz. No. 2 cans, $1.95; can 17c
G. Washington Coffee—Make it in the cup; tin, $1.05, 63c and 32c
Imperial Cheese—McLaren's; jar, 30c and 13c

Libby's Peanut Butter—Jar, 29c, 19c and 11c
Heinz' Beans, can 17c and 11c
Snider's Beans, tall can 13c
Libby's Chili Con Carne, can 13c
Libby's Vienna Sausage, can 13c
Wafer-Sliced Bacon, pound 48c
Campbell's Soups, can 10c
Dutch Tea Rusks, package 14c
Jell-O, package 10c
Jiffy Jell, package 10c
Graham Crackers, pound 19c
White Paper Napkins, pkg. of 100 15c
Bulk Peanut Butter, pound 23c
Troco, pound package 34c
Gulden's Mustard, jar 14c
Snider's Catsup, bottle 25c and 16c
Snider's Chili Sauce, bottle, 33c and 21c
Sticky Fly Paper, 2 double sheets, 5c
Poison Fly Paper, 2 packages 5c
Stearn's Electric Paste, 35c box 25c

At Our Down Town Store

Candy Department
CREAM CARAMELS—The most delicious you ever ate; comparison will prove them to be equal to, and better in some instances, than the kind other dealers charge 75c for; pound box 49c
BITTER SWEET CHOCOLATES—The kind that virtually melt in your mouth; exceptional value at, the pound box 39c

Cigar Department
Chancellor, Muriels, Castellano 8c Box of 50 $3.90
TUNGSTEN—EACH 5c
CHESTERFIELD CIGARETTES—Underpriced for 2 days; package of 20 16c

Bakery Department
Chocolate Layer Cake 40c
Victoria Coffee Cake 35c
Lemon Coffee Cake 15c

Delicatessen Department
POTATO SALAD—You'll be perfectly delighted with creamy Potato Salad; made daily with fine mayonnaise; pound 25c
DEVILED CRABS—Cooked and prepared ready to serve; each 10c
LIVER SAUSAGE—Braunschweiger style; pound 35c

See Monday's Star for Our Next Ad

MAP OF ITINERARY OF ST. LOUIS TRUCK TOUR

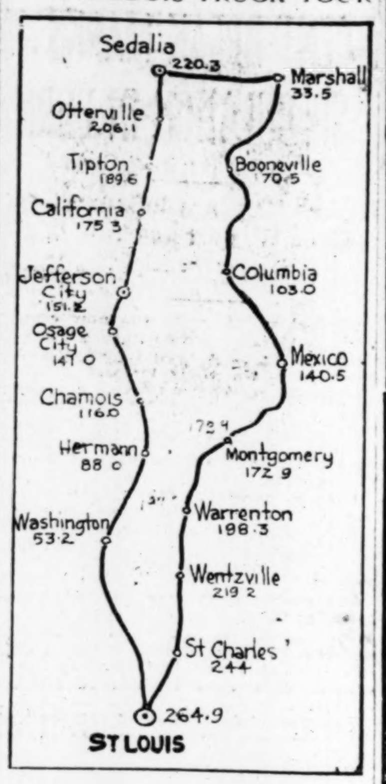

ST. LOUIS TRUCK TRAIN LEAVES JEFFERSON CITY

Motor Caravan Starts on Last Leg of Journey to State Fair at Sedalia.

By a Staff Correspondent of the Post-Dispatch.

JEFFERSON CITY, Aug. 14.—Thirty motor trucks from St. Louis left here for the State fair at Sedalia about 8 a. m. today accompanied by many automobiles, to take part in demonstrations motor truck day at the fair, commencing tomorrow morning. Save such time lost in ferrying across the Gasconade and Osage rivers, the trip from St. Louis here was fully up to all expectations. It was undertaken at the instance of the St. Louis Chamber of Commerce and the manufacturers and dealers in auto trucks of that city, and for the purpose of demonstrating the usefulness of motor trucks in hauling freight long distances.

It was about 8 p. m. when the first of the trucks reached here last night and they kept bowling in at more or less regular intervals until nearly midnight. The crossing of the Osage River by an ancient ferry was made at Osage City, eight miles east of here, where the travelers were met by Mayor Louis Pephlo and a delegation from the Jefferson City Commercial Club. The first of the trucks reached the Osage River about 6 p. m. The ferry could take only one truck at a time and each crossing occupied from 15 to 20 minutes. There had been a previous delay in ferrying the Gasconade River. Outside of the time consumed in these crossings, the schedule made by the trucks would have exceeded promises.

30 Trucks in Train.

There are 30 of the trucks, accompanied by about 75 persons. The roads were hot and dusty, but the improvements on the highways from Labadie, 42 miles west of St. Louis and from whence one branch of the Southern Cross State highway between St. Louis and Kansas City follows the Missouri River closely were found to be very indifferent. Too many bowlders and big rocks lined the highway to meet with favor.

The Southern highway between Herman, Mo., and Jefferson City is in bad shape. Bad as it is, however, all of the trucks made it in perfect condition, except one. That one had a cracked cylinder head due to low water supply. It was towed in to Jefferson City and there left. From the Gasconade to the Osage River, 43 miles, the roads are poor.

Commander Robert E. Lee, after waiting for the last car to cross the Gasconade, made the 43 miles to the Osage in a motor cycle side car in 65 minutes.

Demonstrates Usefulness.

The truck trip was not undertaken to demonstrate the speed of auto trucks, but to show their future usefulness in hauling freight long distances, and as an incentive to better highways. In these respects both objects were accomplished.

From here the trucks will proceed to the Fair Grounds by easy stages. The distance is about sixty-five miles and the highways are in excellent condition. Luncheon will be provided at Tipton, 45 miles west of here, and the travelers will reach Sedalia in time for supper and join a similar caravan of trucks coming to the fair from Kansas City.

Moving pictures films were taken at various points. The trucks encountered a great many steep grades between Labadie and Osage City, but they negotiated all hills without difficulty.

At Busy Bee Candy Shops Friday.

Fine Assorted Chocolates, including Assorted Cream Almonds, 40c pound. —Adv.

Couple Held as Fake Collectors.

Special to the Post-Dispatch.

DEXTER, Mo., Aug. 14.—Mr. and Mrs. J. H. Hemmer, who said they belonged to the American Salvation Band, were given a preliminary hearing in Bloomfield and were placed under bond to appear for trial in the Circuit Court next month on a charge of obtaining money by falsely representing themselves to be collecting for the Salvation Army.

SWEEPING CLEAN UP!

14 BIG FRIDAY BARGAINS

that mean a big saving to you. Be here early and get first choice.

Bargain No. 1 — Men's Light, Airy 2-Piece Summer Suits—$10 Values $5.95. Sizes 34 to 46 stout. Swept Away at
Bargain No. 2 — Men's Dark Color 3-Piece $20 Cassimere Suits $13.65. All sizes. Swept Away Friday at
Bargain No. 3 — Men's $25 Staple Worsted Suits—Neat Dark Patterns $16.25. All sizes. Swept Away Friday at
Bargain No. 4 — Young Men's All-Wool $30 Waistline Suits $21.65. Blue or brown shades. Swept Away at
Bargain No. 5 — Men's Washable 2-Piece Seersucker Suits at $3.00. Sizes 36, 37, 38, 42 and 44. Swept Away at
Bargain No. 6 — Men's Full-Length Linen Dusters—For Autoists $1.90. Really worth $3 to $4. Swept Away at
Bargain No. 7 — Men's Strongly Sewed Work Pants—Real $2.50 Values $1.45. Sizes 34 to 46 waist. Swept Away at
Bargain No. 8 — Men's Sturdy Cassimere Work Pants—$3 Quality $1.65. Sizes 28 to 46 waist. Swept Away at
Bargain No. 9 — Men's Stylish Pencil-Stripe Cassimere Pants at $2.65. Sizes 28 to 46 waist. Swept Away at
Bargain No. 10 — Men's $5, $6 & $7 Quality Worsted Pants—All Sizes $3.65. Sizes 28 to 50 waist. Swept Away at
Bargain No. 11 — Boys' Dark Cassimere School Suits—Easily Worth $5 $2.95. Sizes 6 to 17 years. Swept Away at
Bargain No. 12 — Boys' Nifty Cassimere School Suits—Worth $7 & $8 $4.65. Sizes 6 to 17 years. Swept Away at
Bargain No. 13 — Boys' $9 Waistline School Suits—Extra Good Fabrics $5.65. Sizes 6 to 18 years. Swept Away at
Bargain No. 14 — Boys' Newest Style Suits—Fine for School! $11 Values $6.65. Sizes 6 to 18 years. Swept Away at

WEIL CLOTHING COMPANY
N. W. COR. EIGHTH AND WASHINGTON AV.

TOILET PAPER, 6 ROLLS, 19c

Lowest Prices Our Chief Attraction

Schaper STORES CO.

6th and Washington

CLEAN-UP **Wall Paper Sale** Beautiful Wall Papers for every room in the house, including the latest designs and colors, but short lots only—one and two rooms of a kind—at less than cost prices. Worth 10c, 16c, 22c, 30c, 44c. At 4c, 6½c, 9c, 14c, 19c. Sold either with pretty borders or binders.

Silk Waists Of heavy Jap. silk; large collars; lace trimmed; some embroidered fronts; all sizes; colors white, flesh, Nile and tea rose (Second Floor). $1.98

Voile Waists New lot of Voile Waists; white and colors, round and V necks; Val. lace and embroidery trimmed (Second Floor). 98c

Georgette Waists Several new styles, embroidered and braided front, round and V neck, large collars, some lace trimmed, all colors (2d Floor) $2.98

Silk Dresses Splendid assortment of silk taffeta and messaline Dresses; every one trimmed; some have Georgette sleeves, others of self materials; all new models and new Fall shades; Friday; (Second Floor) $9.75

Silk Skirts About 300 new Silk Poplin Skirts; newest models; all the most desirable shades; Friday special $2.99

54-Inch Wool Serge Navy blue Wool Serge; 54 inches wide; yard $1.25

Silk Remnants Remnants of Silk Poplin, satin, etc.; all fine qualities 39c
Huck Towels Good size, red-bordered Huck Towels, at 15c
Jap Silk Good grade, with rich silk luster; yard 19c
Butcher Linen Good weight, with fine linen finish; yard 28c
Pillowcases Good quality; free from dressing; neatly hemmed 28c
Stamped Scarfs 18x54; stamped on fine quality linene, at 39c

Women's Union Suits 49c Extra size, wide knee
Boys' Union Suits 39c Nainsook, athletic style
Men's Union Suits 49c Short sleeves, ankle length
Men's Underwear 29c Shirts and Drawers

9x12 CONGOLEUM RUG $12 This is the genuine Gold Seal brand, advertised in all the leading magazines to retail at $19.00; in very pretty carpet pattern, with border all around; specially priced for Friday's selling, only

SHADES Up to 42 inches wide; some linen; all mounted on guaranteed spring rollers; each (3d Floor) 49c
Couch Covers: fringed; Roman stripe; each $1.49

Matting **Rugs** 9x12 size; for large rooms; neatly stenciled in allover designs and bright medallions; just the rug for warm weather; special for Friday at $3.49

75c FELT BASE **Floorcovering** In block, tile, hardwood and mosaic patterns; printed on solid felt base, with heavy enamel surface; special price, 49c Yd.

Grass **Rugs** Seamless; can be used on both sides; in medallion and allover designs; red, green and tan colors; extra heavy weight $7.98

Rhinelander Refrigerators This well-known brand; all sizes; as low as $11.49. Like cut, $22.50

THE BARGAIN BASEMENT

Women's Low Shoes Up to $3.00 sellers; Friday (Basement), 98c
Men's 50c Underwear; Balbriggan and poros knit; shirts and drawers. Basement 29c
Men's 75c Union Suits, Nainsook athletic style, clean stock. Basement 49c
Boys' Fall Shoes $2.50 and $3.00 sellers; lace or button (Basement). $1.59
45c Brown Sheeting; 38 inch wide, fine sea island cotton, worth more at mill than our price, Basement, each, Basement 29c
36 inch Challis; Remnants but good lengths, of 40c Challis for comfort covers. Basement, yard 19c
$5.00 Skirts, Silk poplin, or serge, navy, black, copen. Sizes to 30 waist. Basement $2.99
45c Bath Towels; Good grade bleached terry, 17x36 inches, Basement, Special 29c
35c Percale; Remnants of 36 inch Scout Percale, yard. Basement 19c
$2.50 Bed Spreads; Full size white Spreads, each (Basement) $1.49
2½ lbs. Cotton Batts; Opens up 72x90, regular $1.25 seller. Basement 79c

Wash Tubs, 69c
Wash Boilers; copper bottom; large No. 8 size, for $1.69
Lace Curtain Stretchers; with center brace $1.19
Gas Irons; highly polished; complete with 6-foot tubing $2.98
Wash Boilers; tin; with cover; for 98c
Preserving Kettles; gray enamelware; 7-quart size; special 79c
Preserving Kettles; gray enamel, with tin cover; large 16-quart size, for $1.69
Gray Enamel Water Buckets; 14-quart 69c
Oil Mops; triangle shape; long handle 49c
SPRINKLING HOSE 50 feet long; good quality; with couplings; special $5.98
Hose Reel; will hold up to 100 feet of hose; special 98c
Lawn or Porch Chair; canvas, reclining $1.69

TOILET PAPER, 6 ROLLS, 19c

VICTIMS RESCUED

Kidney, liver, bladder and uric acid troubles are most dangerous because of their insidious attacks. Heed the first warning they give that they need attention by taking

GOLD MEDAL HAARLEM OIL CAPSULES

The world's standard remedy for these disorders, will often ward off these diseases and strengthen the body against further attacks. Three sizes, all druggists. Look for the name Gold Medal on every box and accept no imitation

Reputation Established A Future Guarantee

We dare not jeopardize our priceless asset, Good Reputation, for a transitory Profit. We dare not misrepresent our goods or our endorsements.

Consider this well.

Reputation is the safe-guard of inexperience. "Avoid those who make false claims." Whether or not a man has expert knowledge of Diamonds, Watches and Jewelry, he is safe if he puts his trust in merchants of good reputation.

Why take a chance with small or unknown dealers when your credit is good with Loftis Bros. & Co., The Old Reliable, Original Diamond and Watch Credit House, 2nd floor Carleton Bldg., 308 N. Sixth St. Established 1858.

This business, "the largest of its kind in the world," is a monument to the proverb, "Honesty is the best Policy."—Adv.

RUPTURE Curable without surgical operation. Don't Throw Away Another Dollar on Old-style Trusses! Our Latest Invention contracts and closes the Rupture opening in a few weeks on the average case. Call or write at once. Hours 10-4 daily Saturday, 4-6. Examination FREE. The Herniatone Co., 501 Pine St. St. Louis.

A Real Hair Saver and Beautifier

Found at Last—Shows Results at Once or Nothing to Pay.

If your hair is thinning out, prematurely gray, brittle, lifeless, full of dandruff and your head itches like mad, quick action must be taken to save your hair.

Don't wait until the hair root is dead, for then nothing can prevent baldness.

Get from any good druggist today a package of Parisian sage—it doesn't cost much and there's nothing else you could use that's so simple, safe and effective.

You will surely be delighted with the first application. Your hair will seem much more abundant and radiant with life and beauty—all itching ceases and your scalp feels cool and comfortable. Parisian sage is in great demand by discriminating women because it is delicately perfumed, does not color or streak the hair, and keeps it lustrous, soft and fluffy.

Be sure you get the genuine Parisian sage (Giroux's) for this is guaranteed to give perfect satisfaction or nothing to pay.—ADVERTISEMENT.

Superfluous HAIR

We remove it permanently and painlessly from the face, arms and limbs. No depilatories or electric needles used.

Brows Arched

Beware of imitators of our methods; we have no solicitors; we do not treat by mail, and will be responsible only for work done through our offices. We have only one shop in each city listed.

Lucille-Francis Method 322 Frisco Bldg.

Offices: Detroit, Pittsburg, Chicago, Indianapolis, Los Angeles, Kansas City, Oakland, Cal.

"NELSON'S will make you proud of your hair."

If your hair is curly and stubborn, try **Nelson's Hair Dressing** which has improved the hair of thousands of colored people all over the United States.

Nelson's is fine for the scalp and roots of the hair, and will make it soft and glossy. That is why you find Nelson's used by particular people and sold and recommended by drug stores everywhere.

EULA LEE a colored girl of Houston, Tex., uses Nelson's regularly and says it makes the hair long, glossy, and easy to manage.

Send us your photograph if you use NELSON'S.

Take this advertisement to the drug store, and be sure to get the genuine NELSON'S

Nelson Manufacturing Co., Inc., RICHMOND, VA.

STOP ITCHING SKIN

Zemo the Clean, Antiseptic Liquid, Gives Prompt Relief

There is one safe, dependable treatment that relieves itching torture and that cleanses and soothes the skin.

Ask any druggist for a 35c or $1 bottle of Zemo and apply it as directed. Soon you will find that irritations, pimples, blackheads, eczema, blotches, ringworm and similar skin troubles will disappear.

Zemo, the penetrating, satisfying liquid, is all that is needed, for it banishes most skin eruptions, makes the skin soft, smooth and healthy.

The E. W. Rose Co., Cleveland, O.

OIL STOCKS Up-to-the-minute information furnished free on all issues. We specialize in active, reliable dividend-paying oil securities. Send for Our Booklet "Independent Oil Stocks," listing 200 companies. It's free. No Promotions W. L. Schachner & Co. Central National Bank Building ST. LOUIS, MO. Olive 6180 Central 1213

Cuticura For Baby's Itchy Skin All druggists: Soap 25, Ointment 25 and 50, Talcum 25. Sample each free of "Outicura, Dept. E, Boston."

The next time you buy calomel ask for **Calotabs**

The purified and refined calomel tablets that are nauseaIess, safe and sure.

Medicinal virtues retained and improved. Sold only in sealed packages. Price 35c.

Take a Wineglassful Each Day and Keep Well all Summer. Schoenfeld's Kidney & Liver Tea At Druggists 25c

SALE OF

Government Machinery

BY SALVAGE DIVISION

ROCK ISLAND ARSENAL, ILL.

Bids will be opened at 10:30 a. m August 19, 1919. Approximately 140 machines. Original purchase price over $35,000. Partial list: Spindle drill presses, turning lathes, jack frames, cutting off machines, engine lathes, buffing lathes, post drill presses, wood lathes, thread cutters, milling machines, indexing machines, bench grinders drill presses and turret lathes. Blank forms and proposals furnished on receipt of request. Bids may be submitted for one or more machines. Property can be inspected daily 8 a. m. to 5 p. m. except Sunday. 8 a. m. to noon Saturday on Arsenal grounds. Communicate with Capt. J. M. Hassett, Rock Island Arsenal, Ill.

To Free Your Skin of Hair or Fuzz

(Boudoir Secrets)

No toilet table is complete without a small package of delatone, for with it hair or fuzz can be quickly banished from the skin. To remove hairs you merely mix into a paste enough of the powder and water to cover the objectionable hairs. This should be left on the skin about 2 minutes, then rubbed off and the skin washed, when it will be found free from hair or blemish. Be sure you get genuine delatone.—ADV.

LOFTIS BROS. & CO. DIAMONDS & WATCHES CREDIT AT CUT PRICES

WATERBUGS The nastiest species of the cockroach family, and other cockroaches cleaned out with GETZ COCKROACH POWDER MADE AND SOLD BY W. D. HUSSUNG 1139 Pine Street. Both Phones. Contracts taken to clean out Cockroaches, Bed Bugs, Rats and Mice.

.·. THE POST-DISPATCH DAILY RECORD OF MARKETS AND FINANCE .·.

LOWER TREND TO THE WALL STREET MARKET

Opening Is Firm, but Selling Follows in Many of Standard Shares.

Early Liberty Bond Prices.
NEW YORK, Aug. 14.—Liberty Bonds prices at 11:30 a. m., today, were: 3½s 99:90; first 4s 93.90; second 4s 93.02; first 4¼s 94.28; second 4¼s 93.18; third 4¼s 94.82; fourth 4¼s 93.14; Victory 3¾s 99.84; Victory 4¾s 99.76.

NEW YORK, Aug. 14.
Irregular gains were recorded in the stock market at the opening today, following the rather uncertain close yesterday. Trading gave promise of a fairly active session.

Net earnings after taxes of the United States Steel Corporation in the current quarter are now estimated between $40,000,000 and $45,000,000, compared with $34,331,301 in the second quarter.

If the net reaches $45,000,000, the balance available for the common stock would be approximately $22,500,000, or $4.43 a share. After the payment of 1¼ per cent on the common there would remain a final surplus of approximately $15,000,000. These earnings are based upon operations of 75 per cent to 80 per cent of capacity.

In the second quarter U. S. Steel barely operated at 65 per cent of capacity, yet it showed earnings of $34,331,301, and after all charges, including dividends, there remained a final surplus of $5,308,587. This was a remarkable achitvement and reflects U. S. Steel's great earning power.

U. S. Steel now has a capacity of nearly 16,500,000 tons of finished steel annually, compared with 7,719,000 tons at time of organization, so that 45 per cent operation would mean that Steel could produce on a scale as large as capacity at time of organization.

In the four years ended Dec. 31, last, U. S. Steel accumulated a surplus of $382,000,000. Interest at 6 per cent on that amount would almost equal the regular dividend of 5 per cent annually.

Net earnings of $34,331,301 on 65 per cent operations in the second quarter are remarkable when it is considered that they were the largest in any second quarter before the European war with five exceptions. Before the war the high record for the second quarter was $45,503,700, reached in 1907.

New York Bond Sales

2,000 Lib. 2d 4¼s	at 93.02
10,000 Lib. 1st	at 93.90
5,000 Lib. 5th	at 99.76
10,000 Lib. 2d 4¼s	at 93.16
60,000 Lib. 4th	at 93.12
2,000 Nor. Pac. 4s	at 77¼
10,000 Lib. 4th	at 93.
25,000 Lib. 5th	at 99.80
6,000 Rub. 7s	at 104
4,000 Anglo 5s	at 97¼
5,000 Lib. 2d	at 93.18
80,000 Lib. 4th	at 93.12
2,000 Lib. 1st 4s	at 93.90
2,000 Lib. 3½s	at 99.90
25,000 B. & O. 6s	at 96¼
3,000 St. P. cv. 4s	at 84¾
2,000 Lib. 2d 4¼s	at 93.04
10,000 Lib. 3d	at 94.80
80,000 Lib. 2d 4¼s	at 93
3,000 C. & O. cv. 4½s	at 79
5,000 Rub. 5s	at 87
2,000 Steel 5s	at 100¼
2,000 Un. K. (1937)	at 96
2,000 Un. K. (1919)	at 99¼
1,000 Paris 6s	at 96¼
1,000 Un. K. (1921)	at 98⅝

FINANCIAL ITEMS

While the announcement of the Plumb plan for operation of railroads did not affect the price of bonds as severely as it did stocks, nevertheless old line seasoned bonds had a severe decline and many corporate issues are now on at lower levels. The decline was not confined to railroad issues alone, as industrials and utilities felt the effect. Bonds of railroad companies enjoying high credit and in strong financial condition slumped with the rest. For instance, of Southern Pacific Co., with its huge surplus and working capital independent of its oil land holdings, the gold 4s, 1949 (Central Pacific collateral), sold at 69⅞, to yield about 6¼ per cent. There are many others equally as strong selling at prices to yield as much and more than this issue.

In the short space of two years, the decline in railroad bonds has been extraordinary, considering the fact that we have had no panic or general business adversity. The average loss in railroad investment issues is around 14.9 points.

The report of the Butte & Superior Mining Co. for the quarter ended June 30, 1919, just issued, shows profits after taxes of $210,266, equal to 72 cents a share on $2,901,848 ($10 par value) capital stock, as compared with deficit of $116,379 in the preceding quarter and profits of $128,387, or 44 cents a share earned for the second quarter of 1918.

Copper market is quiet but firm. Large producers hold prices tightly at 23¼ cents a pound for August metal and at 23¼ to 24 cents for September. October delivery is being more generally quoted at 24 cents a pound. Large producers are making no sales. One producer, however, received today more inquiries about copper in quantity than he has received for some time. Outside sales are in small lots at somewhat under 22 cents a pound, and total sales even for a week are said to be comparatively small in amount. Some future copper can be had on outside market at 21¼ cents, and spot sales of small lots have been made at 21 cents.

In connection with its announcement regarding stockholders' subscription privileges to the $36,000,000 new common stock to be issued United States Rubber Co. reports net earnings for the six months ended June 30, last, of $10,815,750 after all charges and allowances for depreciation and Federal taxes, compared with $10,242,365 for the corresponding period last year, an increase of $573,385. Common shareholders of the company, the announcement concerning the stock issue says, will be given the privilege to subscribe on or before Oct. 1, at par ($100) for an amount of increased common stock equal to amount of their holdings on Sept. 13, 1919.

Transition from war production to peace basis cuts into profits of German industrials. Krupp works reports profits of $1,250,000 in 1918, against $11,350,000 in 1917 and record figure of $18,000,000 in 1914. Net profits of $5000 shown by Krefeld Steel works in 1918, against $600,000 in previous year. Company drew $300,000 from reserve for reconstruction. Berlin Omnibus Co. carried 7,803,862 passengers in 1918 against 23,168,756 in 1917 and 72,152,364 in 1916. German mining companies suffered most, some suspending operations owing to high costs. Harpen Mining Co. says its costs for 1919 will be increased by $15,000,000, of which $8,000,000 represents wage increases and $7,000,000 reduction in working hours. Heinrich Mining Co., which paid $80 a share dividend for last quarter of 1918, will pay nothing this year.

NEW YORK STOCKS

By Special Wire to the Post-Dispatch.

NEW YORK Aug. 14.

STOCKS.	Prev. Close.	Open.	High.	Low.	Noon.
Am. Bosch M.	114	114¼	115	114	114
Am. Can	52¼	52	52	51¼	51¼
Am. C. & F.	128	127¼	128¼	126¼	126¼
Am. Drug Syn.	11⅞	12	12	11⅞	11⅞
Am. H. & L.	35⅝	33⅝	33⅝	32½	32½
A. H.&L. pfd.	123	122½	122½	121½	121½
Am. Ice	53	51	....	....	51
Am. Int. Cor.	98¼	99	99	97½	97½
Am. Lin. Oil	75⅞	76¾	76¼	76	76
Adv. Rum.	39⅝	39½	39¼	38	38
Alaska Jun	2¼	2⅛	....	....	2⅛
Allis-Chal.	40¼	40	40	39¾	39¾
Am. Woolen	113	111	111⅛	110½	110½
A. W. P. pfd.	61¾	61	61	58¾	58¾
Am. Zinc	23⅝	23½	....	....	23½
Anaconda Cop.	67½	67⅞	67⅞	66⅞	66⅞
A. T. & S. F.	91⅝	91	....	....	91
AG&WISSL	150	149⅛	149⅛	146	146
Am. Loco.	90	91	92½	89½	89¼
Am. Malt	60	60	60	58⅝	58⅝
Am. Smelt	77⅝	77¼	77⅝	76¾	76¾
Am. Smelt. pfd.	106	106	....	....	106
Am. Steel F.	42⅝	42	42½	41½	41⅛
Am. Sugar	130	129⅝	....	....	129⅝
Am. Sum.	91¼	90½	90½	86⅛	86⅛
Am. T. & T.	97	97¼	98¼	96⅝	98¼
Am. Tob.	227	225½	....	....	225½
Beth. Steel B.	86¾	87¼	87¼	85⅝	85⅝
Booth Fish	20	20¼	....	....	20¼
B. R. T.	27½	27¼	27¼	27	27
Baldwin Loco.	110	109⅞	111¼	108⅝	108⅝
B. & O.	42⅛	42	42	40⅝	40⅝
Barrett Co.	123	120	....	....	120
Butte Cop.	13	12¾	....	....	12¾
Butte & Sup.	25	24⅞	24⅞	24⅝	24⅝
Cal. Pkg.	70	69	....	....	69
Cal. Pet.	47	46	46¾	46	46¾
Can. Pac.	155	154⅞	154⅞	153⅛	153⅛
Cent. Lea.	101½	99⅝	100¼	97½	97½
Cerro de P. C.	53¼	54¼	54¼	52⅞	52⅞
C. & O.	57⅛	57	57	56½	56½
Con. Candy	13	13	13⅛	12½	12½
Chi. Ind. & L.	....	36¼	36¼	35½	35½
C.M.&St.P.	42¾	43	....	....	43
C.R.I.&P.	25	24¾	24¾	24⅝	24⅝
Chile Cop.	23¾	24	24	23⅝	23⅝
Chino Cop.	43⅝	43	43⅝	43	43⅝
Colo. F. & I.	45	44½	45	44⅛	45
Col. G. & E.	59½	59¼	59¼	59	59
Comput. T. R.	47	48	....	....	48
Con. I. C. M.	20¼	19⅝	19⅞	19⅝	19⅞
Cont. Can.	92⅛	91	92¾	91	92¾
Corn. Prod.	79¼	79	80	78¾	78¾
Crucible Steel.	136⅞	168	138¼	136	137
Cub.-Am. Sug.	210	210	....	....	210
D. & R. G. pfd.	15½	15½	15½	15	15
Elkhorn Fuel	39	39	39	38¼	38¼
Endicott-John	106¾	104¼	....	....	104¼
Erie	16½	16⅝	16⅝	16	16
Erie 1st pfd.	25⅝	25¼	25⅛	25	25
Erie 2d pfd.	19	18	....	....	18
Famous P.-L.	107	105½	....	....	105½
Fisherbody C.	89⅝	90	99	89½	89½
Fisherbody C. pf	....	100¼	....	....	100¼
Gt. Nor. pfd.	88¾	88	88	87¾	87¾
G. N. O. ctfs.	44	43½	43⅝	43	43
Gas. W. & W.	31¾	31⅛	31⅛	30¾	30¾
Gen. Chem.	185	179½	180	179½	180
Gen. Cig	82½	83	84	83	84
Gen. Mot.	221	222	222	219⅛	219⅛
Gen. Mot. deb.	86¾	87	....	....	87
Haskell-Bar.	61¾	62⅝	62⅝	61	61
Homestake M.	....	72	....	....	72
Inspiration C.	60¾	60½	60½	59⅝	59⅝
Interb. Cons pf.	22½	22½	22½	22¼	22¼
Int. Agc. pfd.	84⅛	84¼	84¼	84	84
Int. Harvester	131	130½	....	....	130½
Int. M. Mar.	55½	55	55½	54¾	54¾
Int. M. Mor. pf.	114½	114½	114½	113⅝	113⅝
Int. Nickel.	27¼	27	27	26⅝	26⅝
Int. Paper.	58	58⅝	58⅝	57⅝	57⅝
Jewel Tea	32	26	28	26	28
Jewel Tea pfd.	76	72	....	....	72
Jones Bros.	37	37½	37½	37	37
K. C. Sou.	20	19¾	....	....	19¾
Kelly Tire.	127	127½	....	....	127½
Kelly Tire rts.	⅝	⅝	....	....	⅝
Kennecott Cop.	37	36⅝	36⅝	36½	36½
Keystone T.	90	89¼	90¼	88½	88½
Lorillard Co.	234¾	232½	....	....	232½
Lack. Steel	81	81	81	80¾	80¾
Lehigh Valley	49¼	49	....	....	49
Mex. Petro.	177	177	178¾	174¼	174¼
Miami Cop.	27⅝	27⅝	....	....	27⅝
Midvale Steel	51⅛	51⅛	51⅛	50	50⅝
M. & St. L. new	17¾	17½	17½	17¼	17¼
M., K. & T.	14¼	14¼	14¼	13¾	13¾
Mo. Pacific	28¾	28⅝	28⅝	28⅝	28¾
Maxwell Mot.	49	48	....	....	48
Max. M. 2d pfd.	37	36	....	....	36
N. Y. Central	73¾	73⅛	73¼	73¼	73¼
N. Y. Dock	63¼	63¾	65½	60½	60¼
N.Y..N.H.&H.	31	31½	32⅛	31½	32⅛
Nor. & W.	100⅛	100⅛	100⅛	100	100
Nor. Pac.	88¾	88	88	87¼	87¼
Nat. Acme	37	37	....	....	37
Nevada Cons.	18⅝	18⅛	18¼	18⅛	18¼
Ohio C. Gas	53¾	53⅝	53⅝	53½	53½
Ont. Sil.	7⅝	7¾	7¾	7¼	7¼
Okla P. & R.	10¼	10⅛	10¼	10⅛	10¼
Pacific Mail	39	37⅝	....	....	37⅝
Pan-Am. Pet.	108⅛	110	111½	109¼	109¼
Pa. Seaboard	44	44	44	43½	43½
Penn.	44	43⅞	....	....	43⅞
People's Gas	46	45	....	....	45
Per Marq. pfd.	62	61½	....	....	61½
Phila. Co.	35½	35⅝	....	....	35⅝
Pierce Arrow pf.	107¼	107⅛	....	....	107⅛
Pierce Oil	21¾	21⅝	21⅝	21½	21½
Pitts. Coal	69	68½	69¼	68½	69¼
Pressed Steel	89⅞	88½	88⅝	88¼	88¼
Pullman	120	118½	....	....	118½
Punta Are. S.	65	65	65⅛	65	65⅛
Ry. S. Springs.	93¾	92	....	....	92
Ray Cons.	24½	24	24¼	24	24¼
Reading	79⅝	79½	79½	78⅝	78⅝
Rep. I. & S.	89	88½	88½	86⅝	86⅝
R. Dutch C.	92	94½	....	....	94½
R. D. C. N. Y.	90	90⅞	90⅞	90¼	90¾
Sinclair Oil	55⅝	56	56¾	55⅝	55¾
Sloss-Shef.	64	63	64	63	64
Sou. Pac.	96¼	96½	96½	96	96
Sou. Ry.	25⅝	25⅝	25⅝	25½	25¾
Sou. Ry. pfd.	63	62½	....	....	62½
Stromberg	79	79	....	....	79
Studebaker	105¼	105½	107½	104⅝	105¼
Superior Steel.	40⅞	40½	....	....	40½
St. L. & S. F.	19	18¾	19	18¼	18¼
Saxon M. C.	26⅛	27½	27⅝	26⅛	27⅝
Tenn. Cop.	14	14¼	14	13¾	13¾
Texas Co.	255	254½	255	254½	255
Texas & Pac.	47½	47	47½	46¼	46½
Tob. Prod.	103¾	102½	103½	102	102
Un. Ry. Inv.	11⅛	11	....	....	11
U.S.C.I.P.	35½	36¼	36⅝	35¾	35¾
U. S. Express.	26½	26⅛	....	....	26⅛
U. S. Food Pr.	80⅝	80	80¼	79⅞	79⅞
U. S. Ind. Al.	133	132⅝	132⅝	131	131
U. S. Realty	44¾	43¼	43¼	43	43
U. S. Rub.	125	124⅞	124⅞	123	123
U.S. Rub. 1st p.	112½	113½	....	....	113½
U. S. Smelt	67	65¾	65¾	64¾	64¾
U. S. Sm. pfd.	49	48⅞	....	....	48⅞
U. S. Steel	103¼	103⅝	103⅞	102⅜	102½
Utah Cop	87	86⅝	86⅝	85¾	85¾
Un. Rt. Stores	109	108¾	109¼	107¼	107¼
Un. Rt. St. rts.	17½	17⅛	17¼	16	16
Union Pac.	124	123⅛	123⅝	123	123
Un. Alloy Stl.	51¼	51½	....	....	51½
Un. Cig. Stores	201	200	....	....	200
Uni. Drug Syn.	160	160	160	155	155
Va.-Car. Chem.	82½	81¾	81¾	80	80
Wabash	10¼	10¼	....	....	10¼
Wells-Far. Ex.	62	62¾	....	....	62¾
West. Md.	12¾	12½	12⅞	12⅝	12⅝
West. El.	53⅝	53¼	53¼	53½	53½
White M. C.	62	61¾	61¾	60¼	60¼
Wilson & Co.	89¼	88¼	88½	86	86
Willys-Ov.	32⅝	32⅝	32⅞	32¼	32½
Worth Pump.	71⅛	70	....	....	70

†Ex-dividend.
Sales to 11 a. m., 267,100 shares.
Sales to noon, 462,500 shares.

DETAILED REPORT OF DAY'S TRADING IN WALL STREET

NEW YORK, Aug. 14.—Price changes were again confusing at the opening of today's stock market, including the further divergent views of the trading element. Losses exceeded gains, but these with one exception were limited to fractions. Advances of 1 to 2 points were made by Crucible Steel, American Petroleum, Baldwin Locomotive, Sinclair Oil, Pan-American Petroleum, American International and American Telephone. The market became more irregular before the end of the first half hour on selling of United States Steel.

There seemed to be only a light inquiry for some recent favorites and the shorts, taking their cue from the backwardness of United States Steel, pressed their advantage. As an instance, Jewel Tea was offered in on comparatively large lot at a six-point decline. In the main the effort of the bears proved fairly successful as the session progressed. Tobaccos were especially vulnerable and rails turned heavy with shippings and equipments. Partial rallies set in just before noon, however, on announcement of the increased American Locomotive dividend. Call money opened at 5 to 5½ per cent.

Oils led the midday rally, rising 1 to 3 points. American Telephone, one of yesterday's weakest features, reflected further support, but rails, shippings, equipments, motors and metals were erratic. American Locomotive fell 4 points under its best of the morning.

Bar Silver.

LONDON, Aug. 14.—Bar silver 58⅞d per ounce. Money, 3¼ per cent. Discount rates, short bills 3 7-16@3½ per cent. Three-month bills, 3 9-16@3⅝ per cent.

New York Curb Opening

Reported for the Post-Dispatch by Stifel-Nicolaus Investment Co., 207 N. Broadway.

	Bid.	Asked.
Atlantic Petroleum	3¼	8¾
Barnett	⅛	¼
Boone	8	8½
Boston & Wyoming	68	72
Chalmers	8¼	9
Commonwealth Petroleum	57	60
Cosden	10¼	10½
Crown	15	20
Cresson	3⅝	3¾
Continental	8	9
Elk	8	9
Glenrock	5¼	5⅝
Globe	¼	½
Hecla	4½	4⅝
Hupp	12⅝	13¼
Hudson	1	1¼
Houston	22	27
International Petroleum	28	31
International Rubber	23	24
Island Oil	6⅝	7¼
Indiahoma Refining	5	6
Livingston	2⅞	3½
Marland Refining	6⅝	7¼
Merritt Oil	22	24
Midwest	2¼	2½
Midwest Texas	⅝	1
National Coal	72	77
Tin	3⅝	4½
Okmulgee	2	2½
Omar Oil	62	66
Oklahoma-Texas	2	4
Phil. Morris	13	13½
Pennock Oil	13	14
Pgh. Texas	12	13
Prod. Refining	8	8¼
Ray Hercules	2⅝	3
Salt Creek	31	33
Sinclair Gulf	32	34
Sinclair Cons.	53½	54
Sap.	7¼	7⅝
Savoy Oil	8	11
Sapulpah	¾	⅞
Stanton	1½	2¼
Tex. Ranger	4½	4⅞
United Verde	48	53
Wayland	3	3¼

Sugar Market.

NEW YORK, Aug. 14.—Raw sugar steady; centrifugal, 7.28c; fine granulated, 9c.

NATIONAL CANDY COMPANY PAYS AN EXTRA DIVIDEND

ST. LOUIS CLEARING HOUSE STATEMENT.

	Clearings.	Balances.
Today's	$35,333,322	$13,914,675
Yesterday	$30,382,483	$9,971,325
Last week	26,620,275	8,686,698
Prev. week	26,128,157	8,856,810
Last month	29,237,303	11,586,127
Last year	25,724,550	5,307,529
1917	22,948,481	5,071,226
1916	15,843,208	2,273,102
1916	16,088,918	1,901,476

Trading was only fair at the forenoon session of the Stock Exchange here today. Prices were irregular as compared with yesterday's closing quotations.

National Candy common stock was not influenced by the announcement of an extra dividend and sold ½ point lower at $104.50. As the session closed the shares were offered lower than the sale price.

International Shoe common stock was strong and higher and after selling at $120, was quoted almost 2 points above that figure in the bid quotations. Bank and trust shares showed no important changes from yesterday's call.

The monthly report of the United Railways Co. was filed in the United States District Court yesterday by Receiver Rolla Wells, showing total receipts of $1,892,299.32, against disbursements amounting to $1,629,397.85.

The receipts include $16,850, paid by employes of the company on Liberty Loan subscriptions, and $538,000 realized through the sale of certificates of debt.

The report covers the period between June 1 and June 30, 1919. Cash on hand on June 1 is given in the report as $149,198.42, while the cash balance on June 30 aggregated $410,100.49.

The National Candy Co. yesterday declared the regular semiannual dividends on the first and second preferred and common stocks. On the common stocks and extra dividend of $2.50 per share also was declared. Dividend checks will be mailed to stockholders Sept. 10.

FORENOON SESSION.

	Bid.	Asked.
Boatmen's Bank	....	135
Merchants-Laclede Nat.	....	285
Nat. Bank of Commerce	136	....
First National Bank	219	220
United Railways com.	2	2½
do pfd.	11¼	12
do 4s	53	....
Fulton Iron com.	56½	58
K. C. Home Tel. 5s	88	....
K. C. L.-D. Tel. 5s	85	....
Scruggs com.	....	66
Mo. Portland Cement	....	79½
Ely & Walker 1st pfd.	105½	....
do 2d pfd.	83	87
International Shoe com.	121½	123
Brown Shoe com.	96	....
Indiahoma Ref.	7¼	....
Hydraulic P. Brick com.	9½	10
do pfd.	28¼	29½
American Bakery com.	....	32
Best-Clymer com.	55½	56½
Hamilton-Brown	187½	190
Ind. Brew. 1st pfd.	12⅝	....
National Candy com.	102	....
Brockton Heel	....	48
Marland Ref.	7	7¼

FORENOON SESSION SALES.
140 Brick com., 10.
240 Indiahoma, 7¼.
10 First Nat. Bank, 219½.
10 Best-Clymer pfd., 96.
20 Best-Clymer com., 56.
64 International Shoe com., 120.
5 International Shoe com., 122.
10 Indiahoma Ref., 7⅝.
250 Marland Ref., 7¼.
10 Brown Shoe com., 96¼.
5 Nat. Candy com., 104½.
20 Brick pfd., 49.

Unlisted Securities.

Reported by Mark C. Steinberg & Co., Investment Bankers, Boatmen's Bank Bldg., St. Louis (Mezzanine).

	Bid.	Asked.
American Stove Co.	120	125
Butler Bros.	232	235
Burroughs Adding Mach. Co.	270	280
Chicago Lumber & Coal	42	45
Corno Mills	70	75
Cities Service com.	436	443
Dalton Add. Mach. Co. com.	38	45
Gen. Baking Co. pfd.	77	85
Godchaux Sugar Co.	29	32
Hart Schaffner & Marx com.	88¼	90
Inter. Life Ins. Co.	38	41
Kaufman Dept Stores com.	76	[illegible]
S. S. Kresge	168	172
Laclede Steel Co.	120	125
Mo. State Life Ins. Co.	24	27
Shapleigh Hardware com.	240	265
Simmins Hardware com.	250	275
Western Cartridge Co.	220	250
Western Development com.	4	5
Western Development pfd.	10	11½
St. Louis Transit Co. 5s	45	48

Hay Market.

Reported for the Post-Dispatch by Graham & Martin Grain Co., Merchants' Exchange.

Timothy hay market is strong, with an active local demand for the better grades of timothy and high prices are paid for anything offered of that kind. The medium and lower grades are rather quiet and slow, due to lack of shipping demand. Quote:

Timothy—No. 1, at $31@33; standard, $29@30; No. 2, $25@28; No. 3, $21@23; threshed timothy, $20@21. Light clover mixed—No. 1, $29@30; No. 2, $26@28. Heavy clover mixed—No. 1, $28@29; No. 2, $26@27. Clover hay—No. 1, $29@30; No. 2, $26@28. Alfalfa hay—Choice, $35@36; No. 1, $33@34; standard, $31@32; No. 2, $28@29. Prairie hay—Choice, $26@27; No. 1, $24@25; standard, $23@24; No. 2, $20@21. Straw, $7.50@8.

Coffee Exchange Memberships Claimed by Alien Custodian.

NEW YORK, Aug. 14.—The Alien Property Custodian has claimed ownership of eight memberships in the New York Coffee and Sugar Exchange, it was learned today. The seats to which he claims title are those held by Edward L. Behrens, P. M. J. Ehrenbaum, F. S. Hassel, Otto T. A. Hassel, H. T. Joswich, Emil Sanders, Albert Schilling and C. C. F. Meyer.

London Wool Auction.

LONDON, Wednesday, Aug. 13.—There were 4706 bales offered at the wool auction sales today. Good grades were in demand, but inferiors sold in buyers' favor. The restrictions on the exportation of coarse crossbreds have been removed.

Bank of England.

LONDON, Aug. 14.—The weekly statement of the Bank of England shows the following changes: Total reserve increased £350,000. Circulation decreased £405,000. Bullion decreased £24,307. Other securities increased £729,000. Public deposits decreased £480,000. Other deposits decreased £10,687,000. Notes reserve increased £426,000. Government securities decreased £12,285,000. The proportion of the bank's reserve to liabilities this week is 24.20 per cent; last week it was 21.70. Rate of discount, 5 per cent.

LIVESTOCK

EAST ST. LOUIS, Ill., Aug. 14 (U. S. Bureau of Markets)—HOGS—Receipts, 6000; top, $23.10; bulk, $22.40@22.75; heavy weight, $22.25@22.50; medium weight, $22.40@23.10; light weight, $22@22.75; light light, $20.50@21.25; heavy packing sows, smooth, $18.75@19.75; packing sows, rough, $17.25@18.75; pigs, $12@21.50.

CATTLE—Receipts, 5000; beef steers, medium and good, $15@17.75; common, $10.75@12.75; light weight, good and choice, $12.50@18; common and medium, $10@12.50; butcher cattle, eifers, $7.50@15.50; cows, $7@12.50; canners and cutters, $5.75@7; veal calves, light and handy weight, $16@20.25; feeder steers, $7@12.25; stocker steers, $7@10.

SHEEP—Receipts, 5000; lambs, 84 lbs down, $14.25@16.40; culls and common, $6@9; yearling wethers, $10@11; ewes, medium and choice, $8.50@9; culls and common, $3@6.

Livestock Elsewhere

CHICAGO, Aug. 14.—Hogs: Receipts, 35,000; opened 50c to 75c lower; practical top, $22.50; heavy weight, $20.60@22; medium weight, $20.75@22.50; light weight, $20.60@22.35; light light, $18.50@21.50; heavy packing sows, smooth $19.00@20.50; packing sows, rough, $18.50@19.50; pigs, $16.50@18.50. Cattle—Receipts, 16,000; slow. Beef steers, medium and heavy weight, choice and prime, $16.75@19.25; medium and good, $13@16.75; common, $10.25@13; light weight, good and choice, $14@18.50; common and medium, $9.75@14.50; butcher cattle, heifers, $7.75@15.50; cows, $7.50@14.75; canners and cutters, $6.35@7.50; veal calves, light and handy weight, $20@21; feeder steers, $8.25@13.75; stocker steers, $7.50@11.25; Western range steers, $9.75@17; cows and heifers, $8@13.50. Sheep—Receipts, 28,000; firm; lambs, 84 lbs. down, $14.50@17.75; culls and common, $10@14; yearling wethers, $10.50@13.25; ewes, medium, good and choice, $7.75@9.75; culls and common, $3@7.25.

KANSAS CITY, Mo., Aug. 14.—Hogs—Receipts, 4000; lower; bulk, $22@22.50; heavies, $22.50@22.75; medium weight, $22@22.75; lights, $21.25@22.60; light light, $21@22; packing sows, $20@21; pigs, $18@22.35. Cattle—Receipts, 9000; steady; heavy beef steers, choice and prime, $17.50@19; medium and good, $14.35@17.40; common, $12.10@14.15; light weight, good and choice, $14.65@17.90; common and medium, $9.40@14.50; butcher cattle, heifers, $6.75@14.75; cows, $6.50@12.75; canners and cutters, $5.50@6.50; veal calves, light and handy weight, $16@17.50; feeder steers, $9.65@13.75; stocker steers, $6.90@11.50. Sheep—Receipts, 9000; steady; lambs, $12.50@17; culls and common, $8@12; yearling wethers, $9.50@12.50; ewes, $5.25@9.25; ewes, culls and common, $3@5; breeding ewes, $9@15.50; feeder lambs, $12.50@14.50.

ST. JOSEPH, Mo., Aug. 14.—Hogs: Receipts, 6000; 50c to $1 lower; top, $22.25. Cattle—Receipts, 3000; slow; steers, $9@18.50; cows and heifers, $5.50@17; calves, $8@17.50. Sheep—Receipts, 2000; steady; lambs, $8.50@17; ewes, $7.50@9.

PITTSBURG, Pa., Aug. 14.—Hogs: Receipts, 1600; market lower; heavies, $23@23.25; heavy yorkers, $23.75@24; light yorkers, $22.25@22.50; pigs, $22@22.25. Sheep and Lambs—Receipts, 100; market steady. Top sheep, $11; top lambs, $17.50. Calves—Receipts, 100; market steady. Top, $22.50.

Ajax Oil Co.

Farson, Son & Co. of New York are offering at $10 a share $1,000,000 class "A" stock of the Ajax Oil Co. of Dallas, Tex. Announcement is made that this security will receive dividends at the rate of 12 per cent a year, payable monthly on the 15th of each month to stockholders of record on the 5th of the current month. It is also stated that an initial dividend will be declared, payable Sept. 15. The company is said to be producing approximately 1000 barrels of high-grade oil daily, with a market value of $2.25 a barrel. Based on present production, the estimated earnings are approximately $2250 a day, or $67,500 a month. This is equivalent to four times the dividend requirements on the class "A" stock. The properties of the company are located in the heart of the proven northwest extension of the Burkburnett, together with leases in the Ranger district and other counties in Texas and Oklahoma.

Produce Elsewhere

CHICAGO, Aug. 14.—Butter lower; creamery, 47@52c. Eggs higher; receipts, 7920 cases; firsts, 40½@41½c; ordinary firsts, 36½@37½c; at mark, cases included, 38@41c; storage packed firsts, 42½@43c. Poultry—Alive unsettled; springs, 30@34c; fowls, 30c. Potatoes stronger; arrivals, 69 cars; Minnesota and Kansas early ohios, sacked carlots, $3.25@3.50 cwt.; Irish cobblers, Kentucky sacked carlots, $4@4.15 cwt.; do New Jersey, $4@4.25.

NEW YORK, Aug. 14.—Butter strong; receipts, 8571 tubs; creamery higher than extras, 54½@55c; extras, 92 score, 54c; first, 52@53½c; packing stock, current make, No. 2, 46c. Eggs irregular; receipts, 16,485 cases; fresh-gathered extras, 54@55c; do extra firsts, 50@53c; do firsts, 46@49c. Cheese weak; receipts, 3934 boxes; State whole milk flats, current make, specials, 30½@31c; do average run, 29¾@30c; State whole milk twins, current make specials, 31¼@31½c; do average run, 30@30c. Poultry, live, steady; chickens, 36@38c; fowls, 33@34c; old roosters, 21@22c; turkeys, 25@30c; dressed steady and unchanged.

KANSAS CITY, Mo., Aug. 14.—Eggs 1c higher. Extras, 48c; firsts, 44c; seconds, 35c; packing, 42c. Butter unchanged. Poultry, broilers, 1c higher at 29c; others unchanged.

PECANS—Scarce. Quote good average Western and Texas at 25c per lb.; large Louisiana and Texas nuts worth more.

7-CENT BREAK MARKS SPECULATION IN CORN

Futures Here Are Influenced by Good Weather and Talk of Larger Receipts.

Perfect weather for the new crop, with good rains where needed to relieve drouth, sent corn futures down 1c to 2c in the early market on the Merchants' Exchange today. Trading also was influenced by efforts to lower living costs, talk of increased receipts especially from Iowa, and congestion of grain supplies at shipping points.

Oats futures sold lower with corn, but reflected good support on the break, owing to small receipts and poor crop yields. Talk of foreign buying shortly also helped the market.

September corn was offered 2½c lower at $1.92. December opened 1¼c to 7:c lower at $1.52⅛ to $1.51⅛, and lost to $1.50¼. May opened 1¼c lower at $1.47 and lost to $1.46. December oats were offered 1c lower at 79c.

Reports of further good rains over the crop belt dropped corn 6c to 7c in the late market, to the lowest level reached in weeks. Trading also was influenced by labor conditions and agitation for lower living costs. Prices losed slightly above the low level of the day. Oats finished over 2c lower.

The weather forecast said: Illinois, Missouri, Wisconsin, Iowa and Kansas—Showers tonight or Friday; cooler Friday. Minnesota and Nebraska—Thundershowers tonight; Friday fair and cooler. Dakotas—Fair tonight and Friday; cooler.

Argentine estimated shipments for the week were: Wheat, 4,810,000 bu; corn, 3,800,000 bu; oats, 420,000 bu.

Outside markets reported liberal rye and oats sales to seaboard exporters.

Broomhall's Liverpool cable says the situation in the United Kingdom as regards supplies of corn shows a slight improvement, due to larger arivals of Plate grades.

GIRL SHOWS MEN HOW TO RUN HOISTING ENGINE IN PINCH

Special to the Post-Dispatch.

JOPLIN, Mo., Aug. 14.—You can't keep a good girl down, and some of them can do a man's work with ease and dispatch. Miss Hazel Coats, a Joplin school girl, demonstrated this to the entire satisfaction of a lot of those persons who say "It can't be done."

Miss Coats went to Lincolnsville the other day to visit her father. It happened there were three cars of crushed rock to be loaded at once and there wasn't a man to be found anywhere who could run the hoisting engine, so Miss Coats told her father she could do it.

Coats is superintendent of the quarry and he likewise doubted the ability of his daughter to perform a big man's task. But he decided to give her a trial. After she had demonstrated her ability to run the engine as easily as she could run a motor car, the task of loading the cars was begun.

In three hours 120 tons of crushed rock were carried from the pile of tailings into the cars, with Miss Coats operating the double-spool hoisting engine. Miss Coats is so elated over her success that she has made the Blue Flint Tailings Co. a proposition to take the job permanently.

Miscellaneous Markets

Quote fair to good timothy nominally at $11 to $12; alfalfa at $20 to $25; clover at $35 to $41; golden millet at $4.25 to $5; common millet at $4; Siberian millet (last sale) at $2.60; redtop at $12.50@13 for fancy solid clean seed.

DRIED FRUIT—Scarce and in demand. Evaporated rings apples salable at 16½@17c per pound, evaporated quarters at 15½@16c, chops at 9c and waste at 5c; sun-dried apples at 12@12½c and sun-dried peaches at 12c.

GRASS SEED—Per 100 pounds. No spot seed offered.

PEANUTS—Firm. Virginia farmers' stock at 7½c and cleaned at 14c per lb.; Jumbo shelled at 14c and Red Spanish at 16c per lb.

BEANS AND PEAS—Quote white beans in car lots—choice hand-picked Michigan at $8.50 per 100 pounds; prime machine-picked $8.25; orders and small lots higher; pinto beans, $7 per 100 pounds. From store—Scotch peas, 8c per pound; split peas, green at 15c and yellow at 8c per pound. Per 100 pounds: California blackeye, $8.50; choice lima beans at $12.50; California pink beans at $8 and white $8.50.

GOAT SKINS—Quote No. 1 common at $1.30; clipped angora $1, kids and blue 30c to 40c.

HONEY—Quote: Southern extracted and strained—bright amber in barrels at 11@12c per pound; in cans, 13@16c—dark ½@1c less. Comb in cases—amber 16@18c, dark and inferior 12@14c per pound, broken and leaking, 9@11c; fancy clover, 16@28c. Comb, in cases (24 sections), fancy clover, $6; amber, $4.50@5; Southern, $3.

FEATHERS—To command full quotations stock must be dry and full grown. Quote per pound: Prime white live geese, 78c; prime gray do, 53c. Duck—White, 53c; colored, 38c. Chicken—Prime dry-picked body, 5c; green, 3c—musty not wanted. Chickens and turkey body mixed, 4c. Turkey—White body, 40c; green, 30c; colored, 18c; green, 15c; wings, tail and pointers, 10c.

GREASE—Quote country brown at 7c, yellow at 9c and white at 11c per pound.

BROOM CORN—Dull. Quote new choice self-working and burl at $225 to $275 per ton; medium self-working and burl, $175 to $200; medium to choice insides and covers and common self-working and burl at $100 to $125. Common insides and covers at $50 to $75; crooked half price.

BONES—Quote dry at $25 per ton in car lots and $15 in small lots.

STOCK PEAS—Last sale whippoorwill at $5 per 100 pounds.

BEESWAX—Quote prime at 30c per lb.—impure and inferior less.

ROOTS—Quote, spring-dug, per lb.: Golden Seal, $4.90; Lady Slipper, 45c; Seneca, 90c; pink, 40c; black at 9c; May apple, 9½c; snake, 35c; black snake, 22c; Mo., 3c; Angelica, 18c; Wahoo bark of root, 30c; bark of tree, 10c; wafer ash mark, 10c; blood root, 18c; stripped blue-flag, 8c; sassafras bark of root, 10c; wild ginger, 25c; skull cap leaves, 20c; wild ginseng, $17@17.50; transplanted, $3@5; cultivated, $2@3; star root, 28c—roots must be dry and free of all foreign material to bring foregoing prices.

SORGHUM CANE SEED—Quotable at $2.50@2.60 per 100 pounds.

SCRAP IRON AND METALS—Quote per 100 lbs.: Light brass, $7.50; heavy red brass, $15; light copper, $13; heavy yellow brass, $10; heavy copper and copper wire, $15; zinc, $4; lead, $4; pewter, $35; tinfoil, $43; tea lead, $4; aluminum, 18c; scrap iron in car lots, $12.

Flour Meal and Bran.

RYE—Steady and demand fair. No. 2, $1.60@1.61.

FLOUR—Quiet and new business light; yet some mills report pretty fair inquiries, but reluctant acceptances on account of labor difficulties. New spring patent offered at $10 September shipment, quotations on hard 95 per cent range from $10.10 to $10.50 jute and 100 per cent at $9.75 to $10 jute; soft 95 per cent quotable at $9 to $9.25 bulk and 100 per cent at $9.25@9.50 bulk.

Quote in jute sacks: New soft patent at $10.10 to $10.30 (special brands higher), 100 per cent at $9.40 to $9.60, clears at $7.50 to $8.25, low grades at $6.50 to $7.25; hard 95 per cent at $10.10 to $10.50, 100 per cent at $9.75 to $10, clears at $7.50 to $8.25, low grades at $6.50 to $7; spring patent (old) at $12@12.50, 100 per cent at $11 to $11.80, first clears at $8.75 to $9.50, second clears at $6.50 to $7.

Foregoing prices for car lots at depot or on track; local jobbing and order prices higher.

CORN MEAL—City mill quotes in small lots delivered in 100-pound sacks: Corn meal at $4.65, cream meal at $4.80, grits and hominy at $5.

RYE FLOUR—Quoted by mill in jute at $8.00 per barrel for fancy white patent, $7.95 for medium dark, $6.65 for extra dark and $7.20 for rye meal; jobbing prices higher.

MILLSTUFFS—Wheat-feed easier but fairly well sustained on spot or quick delivery feed, of which offerings are limited. Other feedstuffs weaker. For scattered September shipment gray middlings sells at $53 while $59@59.50 was paid for spot offerings and sales to go out made at $61@62. 3000 sacks hard bran offered at $40.25 September shipment. Soft mixed feed quoted at $50 nominally prompt shipment; spot car whole-ground barley feed offered at $64; oat feed (nominal at $26@27; No. 1 alfalfa meal (September) at $38.50 and No. 2 do at $34.50.

Hides.

HIDES—Unsettled and weak. Quote current receipts (less 1 lb. tare per hide on wet salted):

Wet Salted.		Dry.	
No. 1	45	Flint	50
No. 2	44	Salted	43
Bull, No. 1	25½	Salted, pack	40
Bull, No. 2	24½	Culls	25
Glue stock	21½	Culls, salted	23

Uncured or fresh 4c per lb. less and part cured 2c per lb. less. No. 1 horse hides, mane and tail on, $16—small and No. 2, $15; glue and pony, $7.50; hog hides, $1.25—glue and pig, half price.

Chicago Corn Market Lower Under Increased Offerings

CHICAGO, Aug. 14.—Sharp breaks in the value of hogs, together with increased rural offerings of corn to arrive, had a decided bearish effect today on the corn market. Government seizures of food hoards tended also to turn quotations down grade. September delivery of corn was especially weak. Opening prices, which ranged from 1c to 2½c lower, with September $1.90¼ to $1.90¾ and December $1.50@1.51, were followed by material further setbacks all around, with September off in some cases more than 6 cents compared with yesterday's finish.

Oats went lower with corn. After opening ¼c to 1c down, including Sept. at 73¼c to 73⅝c, the market continued to recede.

Provisions were depressed chiefly by the weakness of the hog market. This in turn was ascribed largely to the fact that receipts of hogs here were again about normal, many times more numerous than has been the rule of late, owing to labor troubles at the stockyards.

Cash Grain Elsewhere

KANSAS CITY, Mo., Aug. 14.—Cash wheat unchanged. No. 1 hard, $2.25; No. 2, $2.22@2.23; No. 1 red, $2.20; No. 2, $2.16. Corn steady to 1c higher; No. 2 mixed $1.96; No. 3, $1.91@1.93; No. 2 white, $1.99@2; No. 3, $1.98@1.99; No. 2 yellow, $1.98; No. 3, $1.96@1.96. Oats unchanged nominally. No. 2 white, 76@77c; No. 2 mixed, 74@75c. Rye $1.55@1.59. Kaffir and milo maize, $3.55@3.57. Hay, prairie and alfalfa higher; choice timothy, $25@25.50; choice prairie, $19@20; choice alfalfa, $28.50@29. Receipts, wheat, 331 cars.

Oils.

LINSEED OIL—Quote in 1 to 4 barrel lots: Raw at $2.38 and boiled at $2.40 per gallon.

COTTON SEED OIL—Quote, per lb.: Winter white, 32c; do yellow, 31½c; summer white, 31½c; summer yellow, 31c; salad, 31½c; cooking white, 31½c; do yellow, 31c.

FINANCIAL.

MAXIMUM PROFIT MINIMUM RISK

The question as to which securities among the country's foremost industrials, railroads, coppers and oils, offer the maximum profit, combined with stability of principal and marketability, is currently covered in our fortnightly publication

"Investment Opportunities"

An inquiry for 8-PD will bring this publication, with booklet, explaining

"The Twenty Payment Plan"

SLATTERY & Co. (Inc.)
Investment Securities
40 Exchange Place, New York

53 PRODUCING OIL WELLS
PAID 33 CASH DIVIDENDS

That is the interesting two-year history of our company. We own more than 20,000 acres of carefully selected leases in Texas, Oklahoma and Kansas. We are now drilling three wells in the great gusher fields of Texas; we expect to drill five more wells there right away. We have just brought in two excellent wells in Oklahoma and Kansas. Dividends are being paid from the earnings of our present 53 wells. The gushers we get in Texas will greatly increase our earnings and dividends. Our stock will then be taken off the market or greatly increased in price. Our thirty-fourth cash dividend will be paid on September 1.

We Are Selling a Limited Number of Shares in Our Company to Help Finance Our Extensive Development Campaign in Texas, and to Acquire More Proven Acreage on Which to Drill.

The Texas oil fields are paying at the rate of $200,000,000, or nearly a quarter of a billion, a year. Our first two gushers there are expected in within the next thirty days. Our company is managed by conservative, successful, experienced oil men. Send today for our large illustrated folders, containing maps, late oil field pictures, and full information—ALL FREE.

Invader Oil & Refining Co.
B. FRANK WOOD, President
918 Barnes Bldg. Muskogee, Okla.

The State Bank Commissioner informs the Post-Dispatch that a Blue Sky Law permit was issued to sell the above stock in the State of Missouri. The Post-Dispatch assumes no further responsibility.

VIII
Features of the
Island Oil & Tranpsort Situation

The affairs of the Island Oil & Transport Corporation have been discussed so often that in a statistical way they are understood very well by most people interested in that type of enterprise. We notice, however, that often some of the most important factors either are never mentioned or are given only slight attention.

We are prepared to furnish a complete and comprehensive treatise on the following salient factors:

Law Suit	Contracts and Marketing
Fuel Oil	
Mexican Situation	Gasoline Extraction
Salt Water	
Colombia and Cuba	General Outlook

Send for Circular P-136.

M. S. Wolfe & Co.
Established 1906
41 BROAD ST., NEW YORK
Phone—Broad 25

Include the Post-Dispatch in your list of vacation needs. Your paper will be mailed daily at regular mail subscription rates. Address changed whenever desired. Order through your carrier or by telephone—Olive or Central 6600.

FINANCIAL. FINANCIAL.

Salient features of

The 6% Convertible Notes of 1924 and the 8% Cumulative Preferred Stock of

Empire Gas & Fuel Company

1. Notes may be immediately converted par for par into the 8% Cumulative Preferred stock of Empire Gas and Fuel Company.
2. Earnings are many times annual interest requirements on Notes, and six times dividend requirements on Preferred stock.
3. Company is a complete unit in the oil industry; producing, refining, transporting and marketing petroleum and petroleum products.
4. Empire Gas and Fuel Company ranks among the largest corporations engaged in the oil and natural gas industries.
5. Estimated value of properties exceeds $300,000,000.
6. Investment in physical construction alone more than $70,000,000.
7. Preferred stock must be retired at the rate of 5% of outstanding amount annually unless 7½% has been invested in properties.
8. Efficient and far-sighted management with over 8000 employes.
9. Preferred stock pays monthly dividends at rate of 8%, and Notes pay interest at annual rate of 6%.

PRICE—97½

Descriptive circulars may be obtained from dealers

Henry L. Doherty & Company
Syndicate Managers
60 Wall Street New York

WHILE THE POST-DISPATCH investigates all Financial Advertising before publication, it necessarily cannot recommend or indorse any investment or speculation advertised. The buyer must exercise his own judgment.

FINANCIAL. FINANCIAL. FINANCIAL.

NEW ISSUE

$1,000,000
Class "A" Stock

AJAX OIL COMPANY

Joint Stock Association
DALLAS, TEXAS

Capital Stock Authorized and Outstanding (including this issue) Class "A" $1,500,000. Class "B" $3,000,000. Par Value $10.00. Full Paid and Non-Assessable.

Transfer Agents: Security Transfer & Register Company, New York.

From a letter received from C. B. Sowell, President of AJAX OIL COMPANY; we summarize as follows:

The company is producing approximately 1000 barrels of high-grade oil daily, posted price of which is $2.25 per barrel. Six wells are now being drilled on leases owned by the company, and in which they have an interest. These leases are in proven territory and the majority of the wells are nearing completion.

Based on present production, estimated earnings are about $2250 per day, or approximately $67,500 per month. This is equivalent to four times dividend requirements on the Class "A" Stock.

Dividends: Class "A" Stock will receive dividends at the rate of 12% per annum, payable monthly on the 15th of each month to stockholders of record on the 5th of the current month. An initial dividend will be declared payable September 15.

The properties of the AJAX OIL COMPANY are located in the heart of the proven northwest extension of the Burkburnett pool, together with well selected leases in the Ranger district and other counties in Texas and Oklahoma.

The company intends to start drilling additional wells immediately on its proven acreage in the Burkburnett field and in Ranger field.

The company has no bonds or mortgages. The Class "A" Stock is preferred as to assets and dividends.

The legal details relating to the formation of this company and the issuance of the stock will be passed upon by Hon. Geo. S. Clay, New York City, and Messrs. Brooks & Worsham, Dallas, Tex.

Subscriptions received, subject to allotment, at $10.00 per share.

FARSON, SON & COMPANY

115 BROADWAY Members New York Stock Exchange NEW YORK, N. Y.

The statements contained herein are based upon information which we consider entirely trustworthy. While we do not guarantee the information, we believe it to be correct.

COTTON MARKET LOWER IN NEW YORK SESSION

NEW YORK, Aug. 14.—Apprehensions that the movement against high costs of living might unsettle the goods market and continued nervousness over labor conditions seemed to be partly responsible for further selling at the opening of the cotton market today.

First prices were 24 to 36 points lower, but Liverpool was relatively steady, and there was a good deal of trade buying here on the basis of 31c for October.

This, with the unexpectedly favorable showing of the report on domestic mill consumption for July, steadied the market after the call and led to rallies of 30 to 40 points.

The rally from the first sharp break met heavy general selling and stop orders were uncovered in the first hour with Oct. selling down to 30.80c and Jan. to 30.92c, or 42 to 52 points net lower. There was enough buying to check the decline at this level and prices showed rallies of 30 to 40 points around midday.

Cotton Opening.

NEW YORK, Aug. 14.—Cotton futures opened easy; October, 31.15c; December, 31.20c; January, 31.05c; March, 31.08c; May, 31.07c.

Liverpool Cotton.

LIVERPOOL, Aug. 14.—Cotton: Spot in fair demand; prices lower; good middling, 20.23c; fully middling, 19.73c; middling, 19.13c; low middling, 17.38c; ordinary, 15.20c.

Cotton Consumed.

WASHINGTON, Aug. 14.—Cotton consumed during July was 509,783 bales of lint and 21,177 of linters, the Census Bureau announced today. In July last year 541,457 bales of lint and 107,905 of linters were consumed.

Cotton on hand, July 31, in consuming establishments, was 1,303,601 bales of lint and 265,447 of linters, compared with 1,465,223 of lint and 138,108 of linters a year ago, and in public storage and at compresses 2,212,490 bales of lint and 196,984 of linters, compared with 1,734,965 of lint and 236,809 bales of linters.

Imports during July were 14,403 bales of lint compared with 25,002 in July last year.

Exports were 528,902 bales of lint, compared with 218,877 bales the July before.

Cotton spindles active during July were 34,184,407, compared with 33,657,892 in July last year.

Unlisted Bank Stocks.

Reported by Mark C. Steinberg & Co., Investment Bankers, Boatmen's Bank Building, St. Louis.

	Bid.	Asked.
Baden Bank	142½	.....
Broadway Savings Trust Co.	205	.....
Cass Avenue Bank	230	240
Central National Bank	145	150
Commonwealth Trust Co.	15	20
Chouteau Trust Co.	125	135
City Trust	98	105
Drovers National Bank	102	107
Easton-Taylor Trust Co.	115	125
Farmers & Mer. Trust Co.	120	125
Grand Avenue Bank	220	240
International Bank	240	252
Jefferson-Gravois Bank	130	.....
Laclede Trust	130	140
Lemay Ferry Bank	145	160
Lowell Bank	100	110
Meramec Trust Co. (par $50)	.....	48
Night and Day Bank	70	80
North St. L. Sav. Tr. Co.	200	210
Savings Trust Co.	105	110
State Bank, Wellston	270	300
Tower Grove Bank	205	215
Trust Co., St. Louis County	.....	73
Water Tower Bank	95	105
West St. Louis Trust Co.	110	120
Wellston First National Bank	230	240
Wellston Trust Co.	60	65

Preferred Stock.

Reported by Mark C. Steinberg & Co., Boatmen's Bank Building.

	Pct.	Bid.	Asked.
Carleton Dry Goods Co.	7	98	101
Carleton-Ferguson Dry Goods Co. 1st pfd	6	65	75
Childs Restaurant	7	90	94
Cities Service	6	76½	78
Columbia Graph. Co.	7	94	96
Commercial Acid Co.	7	101	103
Edmunds & Jones	7	85	90
Eisenstadt Mfg. Co.	7	104	108
Elder Mfg. Co.	7	94	96
Fisk Tire Co. 1st pfd		99	101
do 2d pfd		180	200
Goodyear Tire and Rubber 2d pfd	8	105½	107
Godchaux Sugar Co.	7	96	97
Hart Schaffner & Marx	7	110	112
Hayes Mfg. Co.	8	102	104
Kaufmann Dept. Stores	7	90	95
A. B. Kirschbaum	7	93	97
S. S. Kresge	7	107½	110
*May Dept. Stores Co.	7	109	110
Merrill Drug Co.	7	100	110
Ohio States Tel.	7	92	96
Polar Wave Ice	6	90	95
*Sears-Roebuck	7	115	123
Shapleigh Hdw. Co. 1st pfd	6	100	102
do. 2d pfd	7	103½	106
Simmons Hdw.	6	91	94
Spicer Mfg. Co.	8	100	104
St. L. Bridge 1st pfd	6	90	96
Union E. L. and P. Co.	7	95	100
United Shoe Machinery	6	27	28½

*Listed on New York Stock Exchange.

CONTRADICTS KANSAS CITY'S BOAST IT IS CHIEF LUMBER CITY

Chamber of Commerce Official Tells of Supremacy of St. Louis in Field.

The truth of a statement by the Kansas City Chamber of Commerce that Kansas City is the largest distributing point for lumber in the United States, made in one of a series of advertisements inserted in the newspapers having the largest circulation in the more important cities, is disputed in a letter written by Edgar Gengenbach, industrial commissioner of the St. Louis Chamber of Commerce, to the Kansas City organization.

Gengenbach states that he has a personal knowledge of lumber conditions of the country, and that the distribution from St. Louis far exceeds that of Kansas City. Admitting that Kansas City has two large lumber companies, Gengenbach says their business does not compare with the business of St. Louis companies. He also calls attention to the fact that while the principal lumber business of Kansas City is in yellow pine, St. Louis does a big yellow pine business, is the recognized hardwood lumber market of the country, and is the largest distributing center for cooperage stock.

U. R. JUNE BALANCE $262,902

Receiver Wells Files Report on Operation With Court.

The report of Receiver Wells on the operations of the United Railways Co. for June, filed yesterday in the United States District Court, showed total receipts were $1,892,299.92 and disbursements were $1,629,397.85. This leaves a balance of $262,902.07 for the month.

Included in the receipts were $16,850 paid by employes on Liberty Bond subscriptions and $538,000 realized from the sales of receiver's certificates.

The report says the cash on hand was $149,198.42 June 1 and $410,100.49 June 30.

Sailors to See Cowboy Stunts.

SAN FRANCISCO, Aug. 14.—A mammoth rodeo under the direction of a motion picture actor will be one of the entertainment features provided for the officers and men of the Pacific fleet in Los Angeles, according to plans made public. Several carloads of bronchos and wild steers from Arizona, Nevada and Montana are to be brought to Los Angeles for the affair, the manager said. Accommodations for 100,000 spectators are to be provided, the committee in charge announced.

The road to progress and to independence leads through Post-Dispatch WANTS, for many who have been wise enough to take advantage of them.

Butter, Eggs and Poultry

NOTE—Quotations herewith represent prices paid by commission merchants. Orders and extra fancy stock higher.

EGGS—Fresh firsts, 40c; returned cases 1c less; ordinary firsts, 36@37c.

BUTTER—Creamery extras, 53c; firsts, 49c; seconds, 45@47c; packing stock, 41½c.

LIVE POULTRY—Fowls, 26½c; cocks, 16½c; spring chickens, round, 29½c; turkeys, hens and toms, 36c; culls, 22c; ducks, young and old, 23c; geese, 14c; spring geese, 6 to 7 lbs., 20c; young guineas, per dozen, 1½ lbs. and over, $7; do 1¼ lbs., $6; old guineas, per dozen, $3.50.

VEALS—Quote choice 100@140 pounds at 19c ler lb.; 165@180 lbs. at 17@18c per lb.; 185@200 lbs. at 16@17c per lb. Sheep 6c to 8c; bucks, 4c to 6c; spring lambs at 10c to 15c per lb., according to quality.

OLEOMARGARINE—Quote table grades: Prints, No. 1, 38c; No. 2, 36½c; No. 3, 34½c; bakers' specials in tubs, $30c; bakers' pastry, 31c.

PIGEONS AND SQUABS—Quote live pigeons at $1.25 per dozen and common live squabs at $1.50. Dressed squabs at 60@65c per lb.; small, 40c per lb.

CHEESE—Quote per pound: Northern cream, 32½c; singles, 32¾c; long horns, 34½c; daisies, 33½c; Y. A., 34½c; prints, 35½c. Swiss, No. 1, 56@58c; brick, 34½c; all inferior quality less.

Vegetables.

BEETS—Home-grown, 20@25c per dozen bunches.

NEW POTATOES—Home-grown early Ohio, in bulk, $2.85 to $3.30 per 100 pounds.

TOMATOES—Home-grown ripes, 75c to 90c per bushel box loose; yellow preserving, 50c per ¼-bushel chip basket.

ONIONS—Iowa red, $3 to $3.50 per 100 pounds; North Missouri white, $3.50 to $3.75.

SAUERKRAUT—Quote new city-make half barrels at $4.50.

MUSTARD GREENS—Home-grown, 35@40c per bushel box.

PARSLEY—Home-grown at 10@15c per dozen bunches.

STRING BEANS—Home-grown valentine, $2@2.50; corn beans, $2@2.25 per bu box loose.

CELERY—Michigan square boxes, 50@75c, and high-ball crates, $1@1.25.

GREEN PEPPERS—Home-grown, 75c to $1 per bushel box.

GARLIC—Home-grown, 90c per dozen bunches.

LETTUCE—Home-grown, 40c to 50c per bushel box.

BUTTER BEANS—Home-grown, $2 to $2.50 per peck basket.

SPINACH—Home-grown bushel boxes New Zealand, loose, 30@40c.

SQUASH—Home-grown bushel boxes summer squash at 25c.

CABBAGE—Iowa bulk, $50@55 per ton.

GREEN CORN—Home-grown, 15c to 25c per dozen.

CARROTS—Home-grown, 30@40c per dozen bunches.

SWEET POTATOES—Home-grown bermuda, $3.25 per bushel.

RADISHES—Home-grown tips at 10c and white radishes at 10c per dozen bunches.

ENDIVE—Home-grown, 25c per bushel box loose.

CUCUMBERS—Home-grown boxes cucumbers at 25@60c and dill pickles at $1@$1.25 loose.

EGG PLANT—Home-grown, 75c to $1 per bu box loose.

GUMBO—Home-grown, 12-quart trays dwarf, 75@90c.

Fruits.

NEW APPLES—No. 1 to fancy large maidenblush (with color), orange pippin, welthy and wolf river, $5.50 to $6.50; orchard-run, $3.50 to $4; No. 2 $25 to $3.50 and windfalls and culls at $1.50 to $2. Home-grown boxed at 25c to 50c for windfalls and $1.25 to $1.75 for hand-picked.

PEACHES—Home-grown ⅓-bushel baskets, 40c to 75c, according to quality; elbertas, $1.

BANANAS—In shipping order, 7½c per pound.

ORANGES—California Valencias at $4 to $6.50 per box.

PEARS—Alabama hampers sand pears, 75@90c; Conte, $1.50. Home-grown sugar (green) at 75c per bushel box.

GRAPES—Home-grown black and white, 75c to $1 per ¾-bushel chip basket.

PLUMS—Damsons at 6c per pound by weight. Home-grown red plums, 4c to 5c per pound; chip baskets, 50c to 75c.

CANTALOUPES—Home-grown, $1 to $1.50 per bushel box loose.

LEMONS—California at $4.50 to $6.50 per box in jobbing way.

LIMES—Jamaica at $1 epr 100.

COCOANUTS—Quote at $8.50 per 100.

WATERMELONS—Texas, $1 to $1.50 per 100 pounds.

Wool Market.

WOOL—Dull; little or no business, with manufacturers and local buyers indifferent. Quote:

Choice med.	60	Lt. fine long	58@60
Untied	59½	Lt. fine, short	50@55
Coarse braid	44@45	Heavy fine, long	45@50
Slight burry	43@44	Heavy fine, sh't	35@40
Hard burry	30		

Southern Arkansas, Northern and Eastern Texas, Eastern Oklahoma and Southern and Southeastern States.

Medium	56@59	Lt. fine long	56@58
Medium loose	55@56	Light fine, short	50@53
Bright med.	56@58	Heavy fine long	45@48
Hard burry	28@30	Heavy fine sh't	40@43

Minnesota, Central and Western Iowa, Dakotas, Kansas, Nebraska and similar.

Bright med.	57@59	Light fine long	55@58
Dark med.	50@55	Light fine sh't	48@53
Slight burry	42@43	Heavy fine long	43@48
Hard burry	28@30	Heavy fine sh't	35@40
		Fine burry	28@30

Western Texas, Western Oklahoma and similar.

Medium	50@55	Burry, med.	35@40
Light fine	45@50	Burry, hard	20@25
Heavy fine	35@40	Burry, fine	20@25
Short stubby	25@35		

TUBWASHED.

No. 1	60	Slight burry	35@40
No. 2	70	Hard burry	25@27

Mohair or Angora Goat.

Long lustrous	50@54	Slight burry	30@35
Short	43@45	Hard burry	20

Sandy, bucks, dead, cotted, etc., at usual discounts.

SHEEP PELTS—Quote, each: Wool pelts, $2.50@3; lamb at 50c@$1.50. Dry stock, 30c per lb. for light and 25c for heavy. Shearlings, 10c to 30c.

GOAT SKINS—Quote No. 1 common at $1.30; clipped angora, $1; kids and glue, 30c to 40c.

Horses and Mules.

HORSES—Considering the railroad situation the market holds up on a fair basis, although general tone of the trade was not as strong as early last week. Good to choice drafts, $150@300; Eastern chunks, $140@200; choice Southern horses, $125@160; fair grade Southerners, $80@100; plain Southern horses, $25@65; plugs, $25@50.

MULES—Market was late in getting started, but was a steady trade with that of last week. Cotton mules are receiving chief action, although there has also been some outlet for miners. Quality is the chief asset. 16 to 17 hands, $200@350; 15 to 15½ hands, $110@215; 15 hands, $100@200; 14 to 14½ hands, $90@150; 13 to 13½ hands, $50@140.

Builders' Supplies.

Current market prices on builders' material in wagonload lots, to contractors, curb deliveries, city of St. Louis:

Mississippi River channel sand, per ton, $1.90; Meramec River sand, per ton, $1.95; coarse gravel, per ton, $1.75; binder gravel, per ton, $2; river run gravel, per ton, $2.10; roofing gravel, per ton, $2.20; coarse torpedo gravel, per ton, $2.20; fine torpedo gravel, per ton, $2.45; Portland cement in cloth bags, per bbl. gross (including a charge of 60c for 4 cloth bags), $3.15; bulk lime, per bu (80 lbs.), 50c; finish hydrated lime, 50-lb. paper sacks, 45c; Mason's hydrated lime, 50-lb. paper sacks, 40c; cement plaster (cloth sacks included), per sack, $1.05; finish plaster (cloth sacks extra), per sack, 82c.

Marriage Licenses Births Recorded Burial Permits

MARRIAGE LICENSES.

Burnett A. Brenner, Granite City, Ill
Clara F. Haldeman, Granite City, Ill
John K. Wilcoxan, Canton, Ill
Opal M. Scalf, Lewistown, Ill
Herman J. Gutting, 4639 Atkins
Gertrude Carter, 3802 Kennerly
Frank Schultz, 1125 N. 18th
Mrs. Belle Crinnion, 1125 N. 18th
Robert E. Gates, Decatur, Ill
Ruby M. Harris, Decatur, Ill
Ed C. Boehmer, 1136 N. 6th
Jennie A. Grady, 2229 Cass
Charles M. Sindel, 6339 Michigan
Hanna M. Richards, 6426 Michigan
John Jacob Jost, 7316 Michigan
Mrs. Blanche Weick, 6114 Idaho
Jos. Paradowski, 1438 Hogan
Frances M. Kosky, 1209 Howard
Abe H. Sincoff, 1409 Temple pl
Gertrude Malpe, 1409 Temple pl
John J. Siebodnick, 1382 Granville
Florence M. Burgenmeyer, 2616A Nebraska
Herbert J. Schuetz, 6615 S. King's highway
Flora E. Luecking, 4126 Loughborough
Eugene D. Moll, 2811 Missouri
Catherine F. Wissmann, 2715 Shenandoah
Fred Skleba, Chicago, Ill
Nina S. Elliott, St. Louis
George J. Fornuff, 5383 Geraldine
Frieda W. Hackmann, 4950 Thrush
Eugene R. Kolley, 3149 Clifton pl
Gladys E. Grumell, 3147 Clifton pl
Vearl Pierson, Mason, Ill
Gladys I. Shirley, Effingham, Ill
Gus E. Kuchenbuch, 2615 Chouteau
Edith M. McNabb, 1420 S. Vandeventer
D. E. Brown, Fayette, Mo
Marina Koger, Malden
Carl A. Fuelle, 3545 California
Anna Srnka, 2739 Magnolia
Clayton Long, 819 Pine
Lilian Beatrice Warren, 819 Pine

At Belleville.

Martin A. Ruester, Marissa
Hulda H. Knieps, New Athens
Henry Barnett, St. Louis
Mrs. Stella Dillard, St. Louis

At Collinsville.

George Simonouwitz, Collinsville
Veronio Powilowski, Collinsville
William F. Lawrence, St. Louis
Lillian Williams, St. Louis

At East St. Louis.

William Waechter, St. Louis
Mary McLaughlin, East St. Louis
John Sullivan, East St. Louis
Mary Smith, East St. Louis

BIRTHS RECORDED.

BOYS.

E. and H. Barclay, 2131A Obear.
B. and B. Landesman, 1334 Semple.
C. and E. Lindsay, 1420 Goodfellow.
E. and E. McQuillan, East St. Louis.
J. and M. O'Donnell, 3831 Lucky.
W. and A. Mueller, 7200 Minnesota.
E. and A. Vlasak, 7021 Mitchell.
W. and S. Franzd, 5068 Cates.
M. and E. Rymocolcz, 1603 Hogan.
J. and R. Quinn, 3518 Paris.
J. and M. Grim, 4506A McKinley.
J. and N. Leonard, 4032A Gratiot.
F. and M. Barrett, 5836 Highland.
J. and M. Kuehn, 1820 S. 8th.
C. and A. Engler, 2807 Wisconsin.
T. and M. Brista, 1517 S. 12th.
J. and A. Junbosle, 2835 Salena.
P. and B. Reiter, 1706 S. 9th.
L. and M. Nuinkamper, 2621 Rutger.
W. and M. Vierrether, 2825 Lyon.
P. and A. Anthes, 5937 Hamilton ter.
H. and E. Kohl, 2600 Natural Bridge.
C. and A. Seidler, 2803 S. 13th.
L. and D. Schulte, 3528 Clark.
L. and F. Mitchell, 1710 S. 7th.
J. and M. Mann, 3115 St. Vincent.
T. and H. McCrackin, Wellston, Mo.
R. and E. Schneider, 2006 Russell.
F. and F. Coester, Normandy.
T. and C. Dowling, 3671 Roswell.
J. and M. Rogers, 2351 S. 11th.
M. and L. Gilbert, 4544 Laclede.
L. and F. Grace, Webster Groves.
S. and F. Radlof, 3312 Olive.
S. and Y. Goodman, 1411 N. 11th.
S. and G. Yaffe, 501 S. Jefferson.
J. and A. Bettis, 498 E. Big Bend rd.
C. and H. Kretschman, 3757A Potomac.

GIRLS.

J. and A. Wolf, 3400 Klein.
E. and A. Mick, 5451 Partridge.
W. and N. Camp, 718 N. Leonard.
R. and F. Ellers, 1616 N. King's highway.
J. and R. Vollmar, 6138 Simpson.
R. and A. Williams, 3911 West Belle.
A. and C. Sholler, 1520 S. 7th.
G. and D. Groves, 1917 La Salle.
J. and E. Curtis, 411 Sidney.
J. and I. Witherspoon, 2316A Rutger.
H. and E. Bode, 4022 McRee.
A. and L. Seegar, 3890 Juniata.
A. and E. Benz, 5889 Highland.
L. and L. Heitkamp, East St. Louis.
J. and B. Frederickson, 4133 Concordia.
B. and L. Leipziger, 1426 Arlington.
E. and E. Dolan, 3104 S. Compton.
H. and A. Schultz, 4400A Arco.
M. and M. Fleischer, 1273 Amherst.
C. and A. Onley, 4860 Northland.
J. and M. Tucker, 5101A Ridge.
J. and R. Finazzo, 3212 Kossuth.
C. and N. Gauss, 3733A Wisconsin.
W. and H. Kunz, 2611 S. 18th.
T. and M. Daley, 1524 S. 11th.
W. and S. Schneider, 4915 Itaska.
A. and S. Metivier, 6969 Winona.
J. and H. Beaman, 5630 Pershing.
N. and J. Guzina, 819 S. Vandeventer.
N. and A. Hirshberg, 4017A Shaw.
B. and I. Thompson, 2945A Page.
A. and D. Cohn, Wood River, Ill.
C. and G. Bohn, 4006 Wyoming.
C. and L. Wier, 1205 Emmet.
J. and A. Bahan, 1622 S. 13th.
S. and R. Panus, 720 O'Fallon.
E. and M. McKinney, 1220 St. Ange.
C. and A. Fitzgerald, 1465 Blackstone.
E. and L. Aufderheide, 3245 Pennsylvania.
L. and E. Schneider, 4573 Lucky.
J. and C. Debras, 4212A Manchester.
C. and S. Morris, 5049 Murdock.
R. and M. Coyne, 5617A Theodosia.
J. and B. Layton, 4409 Blair.
J. and A. Marek, 2209 Menard.
C. and B. Barth, 3144 Chippewa.
C. and M. Berhman, 1220 Geyer.
S. and H. Gates, 7471 Flora.
O. and E. Fickeissen, 2348 Arkansas.

BURIAL PERMITS.

J. R. Taylor, 18, 1411 Warren; pneumonia.
Sotirous Knodos, 45, 1000 Walnut; meningitis.
Bridget Brutton, 60, 3741 Hickory; apoplexy.
Winifred Sullivan, 73, 1428 Clara; nephritis.
Augustine Cowso, 79, 1711 Foster Alley; colitis.
John Hendrick, 68, sanitarium; sclerosis.
C. W. Granilich, 59, 3212 Miami; enteritis.
W. O. Shepard, 61, 3328 Bell; nephritis.
Lawrence Forrest, 79, 3029 N. Jefferson; endocarditis.
L. J. McManus, 74, 1302 Laurel; enteritis.
John Ghio, 76, sanitaruim; sclerosis.
Isaac Wilson, 44, 2007 Chestnut; aneurysm.
W. A. Jaegering, 73, 1536 Papin; sclerosis.
Mary Deans, 25, 3906 Fairfax; phthisis.
John Avanac, 32, 1328A Linden; accident.
Thomas Molon, 40, 1025 Morgan; pneumonia.
Hy. Hildebrand, 94, 5113 Wells; sclerosis.
J. Z. Hagen, 63, 1943 Papin; nephritis.
Joseph O'Brien, 50, 2900 Gamble; nephritis.
Abraham Lesy, 55, 4717A Newberry; cancer.
Elizabeth Schulte, 69, 3920 W. Penrose; endocarditis.
James Washington, 26, 5 S. 21st; tuberculosis.

City News in Brief

ANNOUNCEMENTS

ALL SOULS' CHURCH, AT OVERLAND Park, will give its annual picnic in Gonter's Grove, Walton road and Creve Coeur tracks, Saturday afternoon and evening. A fine chicken dinner will be served and there will be refreshments, music and amusements for young and old. Admission will be free.

THE EMPLOYES OF THE STATLER HOtel will have their first annual picnic at Wallner's Grove next Sunday. The features included in the program are races, boxing, a diving exhibition, seven acts of vaudeville and a dancing contest.

MISCELLANEOUS

RICHARD KUCHS, 36 YEARS OLD, LIVing with his widowed mother, Mrs. Minnie Kuchs, 301 Pope avenue, shot and killed himself in a yard at the rear of the home at 6:30 p. m. yesterday. He had been ill.

FIRE PARTIALLY DESTROYED THE garage adjoining the plant of the Brueckmann Cooperage Co., 3300 South Broadway, at 3:30 a. m. today. Two automobile trucks were destroyed. The loss was estimated at $4000 to the trucks and $1000 to the building.

TINA LANDMANN, 8 YEARS OLD, OF 7614 South Broadway, was knocked down by the handlebars of a motor cycle driven by Nilton Lasley, 8514 South Broadway, as she ran across the street at Broadway and Schirmer street at 6 p. m. yesterday. She suffered scalp wounds and a cut on the face.

MRS. LAURA COOK, 25, OF 818 FARrar street, was prevented from jumping into the river at Anglerodt street at 5 p. m. yesterday by Patrolman Kermichle, who had seen her run cut of the home of her mother-in-law at 813 Buchanan street towards the river. She said she wanted to end her life because of a quarrel with her husband.

DAVID BIERMAN, 12, OF 2715 THOMAS street, was injured seriously at 5:30 p. m. yesterday when run over by a truck of the Peter Hauptman Tobacco Co., driven by Ray Lenz, 3920A Ashland avenue, near Garrison avenue and Dickson street. At the city hospital the boy was said to have suffered a fracture of the left leg and arm and internal hurts. The boy, according to the police, absolved the driver from any blame, but Lenz was arrested.

NEW CONSTITUTION IN FORCE

Bauer Is Appointed Imperial Chancellor of Germany.

By the Associated Press.

BERLIN, Aug. 14.—The new German Constitution was promulgated yesterday. President Ebert has appointed Premier Bauer Imperial Chancellor and has issued a decree that all public officials and all members of the defense forces shall take the oath under the new Constitution immediately.

The National Assembly will henceforth bear the title of the Reichstag while the Federal Council—the Bundesrat—will replace the Federal Committee.

Organization to "Hasten Democracy."

NEW YORK, Aug. 14.—The National Social Unit Organization was incorporated here yesterday. The directors are Mrs. Charles L. Tiffany and Wilbur C. Phillips of this city, and Courtenay Dunwiddie of Cincinnati.

The petition stated the aim of the corporation was to "hasten the coming of democracy, both genuine and efficient, by building up an organization through which the people can get a clear idea of their common needs and centralize the technical knowledge of skilled groups."

RESORTS. RESORTS.

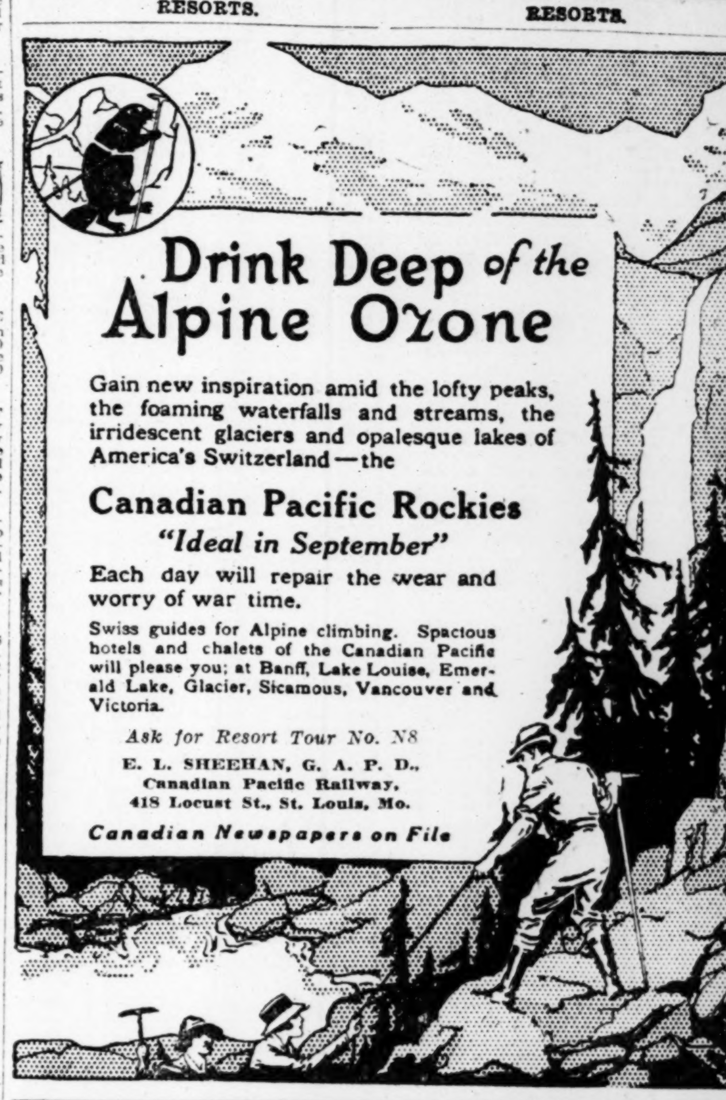

Liquid Veneer
The Ideal Furniture Polish

MOTHER GAVE THIS DELICATE CHILD VINOL

"My boy, the youngest of three, was weak, nervous and tired all the time, so he was most unfit at school. Nothing seemed to help him. I learned of Vinol and gave it to him. It has restored his health and strength. He has gained in weight."—Mrs. Frederick Sommers, Monaca, Pa.

Vinol is a constitutional cod liver and iron remedy for delicate, weak, ailing children. Formula on every bottle. Children love it.

FOR SALE BY ALL DRUGGISTS.—ADV.

EXCURSIONS

HALF-RATE EXCURSION EVERY FRIDAY
Family Trip 9:30 to 6:00. Moonlight 8:30 to 11:30
ONLY 25c

NATIONAL AMERICANS —Tonite at 8:30— OPEN TO THE PUBLIC

3 EXCURSIONS For One 50c Fare
Saturday Afternoon, Saturday Night, Tues. Night, Aug 26.
One 50c ticket purchased Saturday afternoon will admit to all 3 trips.

2 EXCURSIONS EVERY DAY
ON THE GRAND OLD MISSISSIPPI
9:30 A. M. AND 8:30 P. M.
SATURDAY: 2:30 AND 8:30 P. M.

EXCURSION J·S PALACE STEAMER

Last Chautauqua Family Excursion
SUNDAY, AUG. 17
9:30 A. M. TO 7:00 P. M.
ADULTS, $1.00 CHILDREN, 50c
WASHINGTON AV. WHARF
Main 4770, 4746; Central 1065
AUTOS PARKED FREE

PHOTO PLAY THEATERS. PHOTO PLAY THEATERS.

WEST END LYRIC - LYRIC SKYDOME
DELMAR-EUCLID DELMAR-TAYLOR
TODAY FRIDAY & SATURDAY
THE DARK STAR
BY ROBERT W. CHAMBERS, WITH MARION DAVIES
A Picture Filled With Enjoyment for All Ages and Classes of People.
Good old-fashioned romance running through an up-to-the-minute, virile story of adventure and mystery. All the basic richness of Robert W. Chambers' far-famed novel has been retained.
INTERNATIONAL NEWS—LYONS & MORAN COMEDY AND OTHER ADDED FEATURES
SPECIAL MUSIC BY DAVID H. SILVERMAN'S ORCHESTRA

THE CENTRAL 6th and Market Sts. LAST 3 DAYS
Ivan Abramson's Sensational Morality Drama.
WHEN MEN BETRAY
A broad, intensive story of human frailties, unfolded in a way that leaves nothing to guess at.
A story that goes right to the heart of every girl and woman.
The most serious and startling frank Photo Play produced in the past 5 years.
SHOWING TO ADULTS ONLY, 10 a. m. to 11 p. m. ALL SEATS 15c

NEW GRAND CENTRAL
Palace of Master Pictures. The One Cool Spot. GRAND AND LUCAS.
MRS. CHARLIE CHAPLIN (MILDRED HARRIS) in "HOME"
CARTER DE HAVEN IN "AFTER THE BAWL"
"Trapping Tigers in Africa"—A Hair-Raising Wild Animal Picture. Also an Outing Chester and the Kinogram Weekly.
Prices: Before 6:30, 15c; After, 15c and 25c. Children Under 12, With Parents, Free to Matinees, Except Sunday. HUMFELD'S ORCHESTRA.
HOME—HOME—HOME—HOME—HOME—HOME—HOME

Pershing Garden TONIGHT KINGS-MOZART
HAROLD LOCKWOOD "Lend Me Your Name" — ALICE BRADY "His Bridal Night"
MADLAINE TRAVERSE "Rose of the West" — WILLIAM RUSSELL "This Hero Stuff"
BEST MUSIC IN TOWN

AMUSEMENTS.

15c 25c LOEWS GARRICK SIXTH & CHESTNUT 1 PM TO 11 PM
ARTIFICIALLY COOLED
Thursday to Saturday
ED PHILLIPS The Twentieth Century Comedian
DORIS HARDY & CO. "Speaking of Men"
WILLIAMS & CULVER Harmony and Fun
AERIAL LA VAILS Comedy Artists
HARRISON & HOLLIDAY Artistic Musical Episode
First Showing in St. Louis, ETHEL CLAYTON in "MEN, WOMEN AND MONEY."

LIBERTY WILLIAM FOX
ALL THIS WEEK
TWO PERFORMANCES EACH EVENING, 7 AND 9 P. M.
WILLIAM FARNUM "Wolves of the Night"
The Globe-Democrat says: "Lloyd Sheldon's truly gripping story, 'Wolves of the Night,' is worthily marked at the Liberty Theater, Grand and Delmar, as 'the supreme effort' of that elegant photoplay house."
Liberty Pictorial—Mutt and Jeff
Harold Lloyd—John Maher, Soloist
LIBERTY ORCHESTRA

FOREST PARK HIGHLANDS
"THE BIG PLACE ON THE HILL"
High-Class Vaudeville—Band Concerts—Dancing—Swimming Pool
STARTING SUNDAY MATINEE AUGUST 17—Twice Daily
Linick-Jacoby-Lichtenstein present
JACK DEMPSEY World Heavyweight Champion
Along with his Manager JACK KEARNS
and a de luxe entertainment of Song, Melody and Mirth
By world-renowned artists
Seats now selling KIESELHORST'S, 1007 Olive Street, and STANLEY'S, 18th and Washington.
Also at FOREST PARK HIGHLANDS

CINDERELLA Cherokee and Iowa
Tonight and Friday—Madge Kennedy in "LEAVE IT TO SUSAN."
JACK PICKFORD in "BILL APPERSON'S BOY."
SAT.—Follies Girls' Musical Comedy in "45 Minutes From Broadway."
Peggy Hyland in "Cowardice Court."

AMUSEMENTS

THE NEW COLUMBIA THEATER BEAUTIFUL
11 A. M.—CEASELESS—11 P. M.
VODVIL AND PICTURES
Norris Animals — Chas. Alcott
John Marston & Co. — Burns & Wilson
The Three Melvins
First Showing in St. Louis of PAULINE FREDERICKS in "The Peace of Roaring River"
New Show Every Mon. and Thurs.

BASEBALL TODAY
TIME, 3:30—SPORTSMAN'S PARK
BROWNS vs. PHILADELPHIA
Tickets on sale at J. S. Wolf's, Broadway and Washington av.

SALTS FINE FOR ACHING KIDNEYS

We Eat Too Much Meat Which Clogs Kidneys, Then the Back Hurts.

Most people forget that the kidneys, like the bowels, get sluggish and clogged and need a flushing occasionally, else we have backache and dull misery in the kidney region, severe headaches, rheumatic twinges, torpid liver, acid stomach, sleeplessness and all sorts of bladder disorders.

You simply must keep your kidneys active and clean, and the moment you feel an ache or pain in the kidney region, get about four ounces of Jad Salts from any good drug store here, take a tablespoonful in a glass of water before breakfast for a few days and your kidneys will then act fine. This famous salts is made from the acid of grapes and lemon juice, combined with lithia, and is harmless to flush clogged kidneys and stimulate them to normal activity. It also neutralizes the acids so they no longer irritate, thus ending bladder disorders.

Jad Salts is harmless; inexpensive; makes a delightful effervescent lithia-water drink which everybody should take now and then to keep their kidneys clean, thus avoiding serious complications.

A well-known local druggist says he sells lots of Jad Salts to folks who believe in overcoming kidney trouble while it is only trouble.—ADV.

DEATHS

BROEDER—Entered into rest on Tuesday, Aug. 12, 1919, at 3 p. m., Walter Francis Broeder, beloved son of George and Louise Broeder (nee Schafer), dear brother of George and William Broeder, brother-in-law of Hilda Broeder (nee Klocksin), at the age of 27 years.
Funeral on Friday, Aug. 15, at 2:30 p. m., from residence, 3000A Magnolia avenue, to New St. Paul's Cemetery. Motor.
Deceased was a member of Beacon Lodge No. 3, A. F. and A. M., and St. Louis Fire Department. (c4)

BURENSTEIN—Entered into rest on Tuesday, Aug. 12, 1919, Benjamin Burenstein, beloved husband of Pauline Burenstein.
Funeral on Friday, Aug. 15, at 10 a. m., from the B'nai Amoona Synagogue, Academy and Vernon avenues. (c)

BUSSMANN—Entered into rest on Wednesday, Aug. 13, 1919, at 11:50 p. m., Bernard Bussmann, beloved husband of Regina Bussmann (nee Kroeger), dear father of Harry, Frank, Aloysius, Joseph, Louis, Angela, Cecilia and Raymond Bussmann, our dear father-in-law, grandfather, brother and uncle, aged 67 years.
Funeral Saturday, Aug. 16, at 8:30 a. m., from residence, 1121 Newhouse avenue, to Holy Trinity Church, thence to Calvary Cemetery. Relatives and friends invited. Motor. (c)

COSTIGAN—Entered into rest on Wednesday, Aug. 13, 1919, at 1:25 a. m., Margaret Costigan, wife of the late Dennis Costigan, daughter of the late Edward and Mary McDonald, beloved sister of Edward M., William P. and Joseph J. McDonald, our dear aunt and sister-in-law.
Funeral will take place from the residence of her brother, Joseph J. McDonald, 1844 Goodfellow avenue, on Friday afternoon, Aug. 15, at 2 o'clock, to St. Rose's Church. Interment in Calvary Cemetery. Friends are respectfully invited.

DOW—On Thursday, Aug. 14, 1919, Mary L. Dow (nee Carman), beloved wife of Frederick A. Dow, and dear mother of Hazel L., Frederick L., Lester and Kenneth C. Dow, and dear sister of Mrs. M. Cain, William A., Walter L., Mrs. E. Allen, Mrs. H. Carter and Warren Carman.
Funeral Saturday, Aug. 16, at 2 p. m., from residence, 3676 Rutger street, to St. Matthew's Cemetery. Motor. (c5)

HAIST—Entered into rest on Wednesday, Aug. 13, 1919, Alvin John Haist, 6449 South King's highway, dear husband of Hulda Haist, dear father of Wilfrid R. and Grace L. Haist, dear brother of Mrs. W. B. Garrison of Tulsa, Ok.
Funeral from Centenary M. E. Church, Friday, Aug. 15, at 2:30 p. m. (c)

HOELTING—On Wednesday, Aug. 13, 1919, at 8 a. m., Teresa Hoelting (nee Wessel), beloved mother of Rev. Joseph G. Hoelting and Louise Hoelting, dear sister of Mrs. Elizabeth Brietenback, at the age of 61 years.
Funeral from residence, 2400 South Eleventh street, Saturday, Aug. 16, at 8:30 a. m., to SS. Peter and Paul's Church, thence to SS. Peter and Paul's Cemetery. Motor. Please omit flowers. (c5)

HOFFMAN—Entered into rest on Tuesday, Aug. 12, 1919, at 3 p. m., Edward J. Hoffman, beloved husband of Nellie Frances Hoffman, father of Edward F., Donald J. and Wilbur F. Hoffman, dear son of Casper Hoffman of Leavenworth, Kan.
Funeral Friday, Aug. 15, at 1:30 p. m., from residence, 2620 California avenue, to St. Agnes' Church, thence to Calvary Cemetery. Motor. (c)

HOLLAND—On Wednesday, Aug. 13, 1919, at 7:15 a. m., Annie Holland, dear sister of Mrs. Bridget Kearns and Mrs. William Hayes, dear aunt of Mrs. Joseph Baker, Mrs. Charlie Russo and Frank Holland.
Funeral Saturday, Aug. 16, at 8:30 a. m., from Cullen & Kelly's parlors, 2735 Cass avenue, to St. Alphonsus' (Rock) Church, thence to Calvary Cemetery. Friends invited to attend. Motor. (c5)

KEPHART—Entered into rest Wednesday, Aug. 13, 1919, at 11 p. m., at the residence, 4214 Carter avenue, William E. Kephart, beloved husband of Hetty Kephart, dear father of Ruth Kephart.
Services at the Bowman M. E. Church, Grand and Carter avenues, Saturday, Aug. 16, at 2:30 p. m. (c5)

KUCHF—Entered into rest on Wednesday, Aug. 13, 1919, Richard A. Kuchf, beloved son of Wilhelmine Kuchf and dear brother of Mrs. Emma Schuran and Mrs. Alma Defford, at the age of 35 years.
Funeral Saturday, Aug. 16, at 2 p. m., from Matt Hermann & Son's chapel, Fair and West Florissant, to Friedens Cemetery. Motor. (c)

LABRIER—Entered into rest on Thursday, Aug. 14, 1919, at 4:15 a. m., Margaret Labrier (nee Edom), of 2922 Hickory street, dearly beloved wife of Homer Labrier, dear daughter of Frank and Philipina Edmon (nee Seifried), dear daughter-in-law of Mr. and Mrs. N. Labrier, dear sister of Frank E. Edmon, our dear sister-in-law, niece, aunt and cousin, in her twenty-second year.
Funeral from E. J. Schnur's funeral parlor, 2652 Chouteau avenue, on Saturday, Aug. 16, at 2 p. m., to New St. Marcus' Cemetery. Relatives and friends invited to attend. Motor. (c5)

LIERMANN—On Tuesday, Aug. 12, 1919, at 9 p. m., John C. Liermann, beloved father of John H. Liermann and Agatha Weber (nee Liermann), dear father-in-law of Magdalena Liermann (nee Schlager), son Anthony H. Weber, and our dear grandfather, brother, brother-in-law and uncle, at the age of 63 years.
Funeral from residence, 3228 South Thirteenth street, on Saturday, Aug. 16, at 8:30 a. m., to St. Agatha's Church, thence to SS. Peter and Paul's Cemetery. Motor. Please omit flowers. (c)

McGRAIL—On Wednesday, Aug. 13, 1919, at 5:30 p. m., Louis J. McGrail, beloved son of Patrick and Jennie McGrail (nee Franey), dear brother of George A., stary H., Leo P., Joseph B., Paul E., Agnes and Jane McGrail.
Funeral from residence, 3719 Cook avenue, on Saturday, Aug. 16, at 8:45 a. m., to St. Alphonsus' (Rock) Church, thence to Calvary Cemetery. Please omit flowers.
Galesburg (Ill.) and Brookfield (Mo.) papers please copy. (c)

MILLER—Entered into rest on Thursday, Aug. 14, 1919, at Mercy Hospital, Arkansas City, Kan., Kate Miller, beloved daughter and sister.
Due notice of funeral from 3939 Castleman avenue will be given. (c)

NIEDERSCHULTE—Entered into rest, suddenly, on Tuesday, Aug. 12, 1919, at 11:30 p. m., Officer Louis H. Niederschulte, beloved husband of Ida Niederschulte (nee Mottert), dear father of Russell Niederschulte, and our dear son, brother, brother-in-law and uncle, aged 37 years.
Remains will lie in state at home, 3818A Oregon avenue, after 9 a. m. Thursday, Aug. 14. Funeral Friday, Aug. 15, at 2 p. m., to Holy Cross Lutheran Church, Miami street and Ohio avenue, thence to New St. Marcus Cemetery. (c4)

SCHALLERT—On Thursday, Aug. 14, 1919, at 2:30 a. m., Caroline Schallert (nee Wuerz), dear mother of Charles, William and Adolph Schallert, Caroline Hagerling (nee Schallert), Fred, Augusta and Joseph Schallert, and our dear mother-in-law and grandmother, at the age of 62 years.
Funeral from residence, 8855 South Broadway, Saturday, Aug. 16, at 8:30 a. m., to St. Thomas of Acquin Church, thence to SS. Peter and Paul's Cemetery. Motor. (c5)

SCHMIDT—Entered into rest Wednesday, Aug. 13, 1919, at 4:10 a. m., Harry T. Schmidt, beloved son of John and Lena Schmidt (nee Hanke) and brother of William Schmidt, Mrs. George Goebel and Mrs. L. C. Rhoda, and our brother-in-law, at the age of 30 years.
Funeral Friday, Aug. 15, at 2:30 p. m., from family residence, 3518 Dodier street, to Bethania Cemetery. Motor. (c4)

SCHUERMEYER—Entered into rest on Tuesday, Aug. 12, 1919, Mina Schuermeyer, beloved wife of Henry Schuermeyer, dear mother of Henry F., William F. and Charles F. Schuermeyer, Mrs. Alvina Hiffman and Mrs. Emma Hardin, aged 74 years 4 months and 3 days.
Funeral from residence, 4235A Cook avenue, Saturday, Aug. 16, at 2:30 p. m., to St. Matthew's Cemetery. Motor. (c)

SPILKER—Asleep in Jesus on Wednesday, Aug. 13, 1919, at Altenburg, Mo., Caroline Spilker, beloved wife of F. W. Spilker, dear mother of Magdalene Vogel (nee Spilker), and our dear mother-in-law and grandmother at the age of 65 years.
Funeral notice later.

STEIDEMANN—Entered into rest, suddenly, on Monday, Aug. 11, 1919, at 11:55 p. m., Margaret Eleanor Steidemann, beloved daughter of Arthur O. and Hazel Steidemann (nee Wasson) of 1444 Shawmut place, dear granddaughter of the late Mary A. Steidemann, and our dear niece and cousin, at the age of 2 years 2 months and 22 days.
Burial from brother's residence, 4110 North Eleventh street, at 2:30 p. m., on Thursday, Aug. 14. Interment at New St. Marcus' Cemetery. (4)

STOLL—Entered into rest on Sunday, Aug. 10, 1919, at Toledo, O., Albert H. Stoll, beloved son of Bertha Stoll (nee Wilser), and the late Henry Stoll, and brother of Charles J. and Kenneth F., and our dear nephew and cousin, at the age of 21 years.
Funeral Friday, Aug. 15, at 2 p. m., from Clem. Welck's Sons' funeral parlor, 412 Duchouquette street, to Missouri Crematory. Motor. (c4)

WEBER—Entered into rest, Tuesday, Aug. 12, 1919, at the summer home, Grand Haven, Mich., Alice Theresa Weber, darling daughter of John F. and Dora Kohn Weber, and sister of John Francis Weber.
Funeral from residence, 4618 Maryland avenue, Friday, Aug. 15, at 8:30 a. m., to St. Louis Cathedral.

MISSOURI LODGE, No. 22, I. O. B. B., members are requested to attend the funeral of our late brother, Benj. Burenstein, Friday morning, at 9:30 a. m. Meet at Harbinger Hall.
HENRY E. OPPENHEIMER, President.

UNDERTAKERS

PEETZ BROS.—Funeral chapel, 2730 Lafayette av.: auto and carriage funerals; no charge for chapel. (c8)

PERSONAL

ADOPTION

FOR ADOPTION—Beautiful blue-eyed baby boy. Box E-23, Post-Dispatch. (4)

GOOD BOARDING HOME for Jewish child aged 1 year. Children's Aid, 911 Locust. (c8)

BIDS WANTED

NOTICE TO BOND BUYERS—Notice is hereby given that the Board of County Commissioners of Stephens County, Ok., will convene at the office of the County Clerk, in the City of Duncan, Ok., on Monday, Aug. 18, 1919, at the hour of 10 a. m., for the purpose of considering the sale of $150,000 of Courthouse and Jail bonds. The commissioners reserve the right to reject any and all bids.
RALPH TALLEY, County Clerk. (c8)

PERSONAL

PERSONAL—Want address of Miss Helen Leddeke. Box T-198, Post-Dis. (c8)

PERSONAL—Intelligent young woman, going to California, 18th, would assist lady or child, to help defray expenses. Box E-391, Post-Dispatch.

LOST and FOUND

Solid agate, 15c line, minimum 30c. Discount 1c per line on three or more insertions.

LOST

VICTORY LIBERTY LOAN COUPON BOOKS.

LOST—152236,	273038,	286680,	
316121,	327022,	327041,	328529,
329064,	329346,	330970,	331344,
333271,	335542,	337653,	363238,
363605,	364227,	368394,	368395,
368617,	373821,	374159,	374166,
382286,	383058,	383416,	383485,
390063,	395014,	395731,	395776,
396077,	396818,	396819,	401258,
403255,	406473,	408236,	408946,
410142,	411677,	411819,	411843,
412686,	414026,	426926,	432167,
499440,	440551,	443587,	458625.

Books FOUND should be immediately sent or delivered to 523 Locust, LIBERTY LOAN ASSOCIATION. (c8)

ACCOUNT BOOK—Lost, Union Dairy, Route 34; return to 4072 Laclede; reward.

AUTOMOBILE LICENSE—Lost, No. 135982, on Olive st., between Broadway and School st., 3100 block. 2947 Morgan.

BAG—Lost, blue silk bag, on Manchester road, Sunday. Call Cabany 4434J. (c)

BANK BOOK—Lost; Fourth Liberty Bond and coupon book; reward. Return Mercantile Trust Co., or call Wydown 189M.

BANK BOOKS—Lost; also one $50 and one $100 Liberty Bond, Spencer and Sutter avs., 12:30 p. m. Wednesday, Aug. 13, 1919; State Bank, Wellston, and West St. Louis Trust Co.; reward. 1290A Delaware av., Wellston. Merritt Decker.

BILL BOOK—Lost, Tuesday evening, Montclair and Wells; red bill book; containing $7; reward. Forest 3789R. (c)

BILL-FOLD—Lost; containing $63 and identification slip; about 12 Thursday morning on Cass car; reward. 2940 Cass. (c)

BLUE PRINTS—And specifications, lost. Michaels. Finder phone Lindell 854J.

BOX—Lost, containing plumes, feathers, kid gloves; reward. 4115 Cook. Delmar 770.

CAPE—Lost, Saturday night or Sunday, lady's black silk cape, out of auto; either in West End or downtown; liberal reward; no questions. Cabany 1449. (c)

COLLIE DOG—Lost. Delmar 2473R; reward. (c)

DIARY—Lost, 1919 memoranda. Bomont 1461. J. R. Kennedy, 1915 Pine, city.

DOG—Lost, black and white bulldog. 2[illegible] N. Cardinal. Central 508.

DOG—Lost; Airedale, male; reward if returned to N. Fehrenbach, 6078 Oakland av. Benton 851R. (c)

DOG—Lost; shepherd, male, full grown; children's pet; strayed away Sunday morning. Liberated at 4042 N. Taylor.

DOG—Lost, at Fauna Flora; female fox terrier; license No. 15,667. Return to 3906A Laclede av. Lindell 58, reward $10.

DOG—Lost, fox terrier, male, white, black and brown spots, harness and license; reward. 3820 Delmar.

DOG—Lost, Boston bull, color brown and white, last night, Aug. 10; reward. Mrs. L. Gass, Lackland and Wise, Overland, Mo.

DOG—Lost, small white poodle dog; Tuesday evening; from 5925 Cates. Phone Cabany 2176; reward. (c)

DRESS—Lost, a black silk dress and a pink waist, at Woolworth's 10-cent store; reward. 3736 California.

ENVELOPE—Lost, Aug. 12; containing pictures; on Page, 18th st. or Union Station. Phone Cabany 1961W.

ENVELOPE—Lost; with musical manuscript; return or mail; my address on envelope; reward.

EYEGLASSES—Lost; gold frame pince-nez; Kryptok lenses; valuable; suitable reward. Main 2799.

EYEGLASSES—Lady's, lost, on Potomac, between Oregon and California; reward. Rev. L. Z., 3451 Oregon.

GLASSES—Lost; gold. Please call Cabany 4058W.

HORSE—Stolen from 3010 Wisconsin; 15¼ hands high, white spot in forehead and shoulder; reward. William Dawson.

KODAK PICTURES—Lost, in North St. Louis; No. 2 Browning, Colfax 1850W.

KODAK—Lost; Brownie No. 2A, at Lake Hill, Wednesday; reward. Victor 2441R.

LICENSE PLATE—Lost; No. 131,537. Phone Delmar or Lindell 1146; 1323 N. Grand; reward. (c)

MONEY—Lost, $5, between 1337A Bayard and Grafeman Dairy Co. Finder return to 1337A Bayard and receive reward.

NECKPIECE—Lost, at La Salle Candy Shop; liberal reward if returned. Call Olive 1001.

NOSE GLASSES—Lost, on Olive car, about 7:30 p. m. Tuesday. Return to Marion Roe Hotel.

PARROT—Lost, pet polly, 2903 Madison. Please return to 1518 N. Garrison; reward.

PENCIL—Lost, gold, at Municipal Theater, Tuesday evening; name engraved, T. C. Russell; reward. Benton 648W, or 1416 Chestnut st. (c)

PIN—Lost; small Christian Science pin. Return to 410 Equitable Bldg.; reward.

PIN—Lost, gold fraternity, coat of arms, set with two pearls; reward. R. M. Lenders, 924 Railway Exchange, or Grand 4173, after 6.

PISTON RINGS—Lost, one dozen one key Inland piston rings, on Cuba accommodation, on Frisco Railway, Monday evening; reward; call Kinloch, Kirkwood 116s. (c)

POCKETBOOK—Lost, containing $77, on Maple, between Hodiamont and McKinley, at Sloan shoe factory; $20 reward. 1049 Hodiamont.

POCKETBOOK—Lost, black velvet, containing change, check, key and pearl necklace. Call Forest 7124 or return to apartment 202, Westmoreland Apt. and receive liberal reward.

PUP—Strayed; brindle and white bull terrier; about 3 months old. Return and receive reward. 917 N. 23d.

PUP—Lost; airedale; female; about 4 months old; license 13409; reward. 6233 Pershing. Cabany 3025W. (c)

PUPPY—Lost from Skinker Heights, Boston terrier puppy, child's pet; half white face, blue eyes; liberal reward. 6433 Cecil av.; Cabany 3581.

PURSE—Lost, small, with $18; was 7 weeks' pay; reward. 4223 Fair av.

PURSE—Lost; containing $15; ice driver's; liberal reward. 4343 Gano.

PURSE—Lost, in Forest Park, between Jaguar stand and Washington Bridge, change purse bearing name. Finder call Eu 2798; reward.

PURSE—Lost; on Olive car; brown purse containing check and money. Return Rosenthal-Sloan Millinery Co.

PURSE—Lost, on Manchester car or at Union Station, containing $84 and receipts. Finder return to address on bill inside; reward. Grand 2813M.

RING—Lost; tiger eye, cameo, on the steamer J. S., Saturday, Aug. 9; heirloom. Finder please return to 2870 Texas, and receive reward.

RINGS—Lost; three; in ladies' washroom at Bevo Mill; $20 reward. 3523 Sidney. Grand 379. (c5)

ROSARY—Lost, silver rosary, in leather case; reward. Care of Moeller's Drug Store, 9th and Ferry.

ROSARY—Lost, black jet rosary; souvenir of St. Ann's De Beaupré, on Sunday evening between 6000 Pershing and Clayton, either on University car, Kirkwood-Ferguson car or on street. Cabany 6139W.

STRAW HAT—Lost; boy's navy blue; between Market car near Tamm av. Monday. Finder please return to 3139 Kennerly av.; reward.

CE ... COTTON MARKET ...

Corn Market Lower Under Increased Offerings

...GO, Aug. 14.—Sharp breaks in the hogs, together with increased rural ...of corn to arrive, had a decided effect today on the corn market ...seizures of food hoards tended ...corn quotations down grade. September corn was especially weak. Prices, which ranged from 1c to 2½c ...with September $1.90½ to $1.90¼ and $1.50@1.51, were followed by material further setbacks all around, with ...off in some cases more than 6c compared with yesterday's finish. ...lower with corn. After opening ...1c down, including Sept. at 73¼c, the market continued to recede. ...were depressed chiefly by the ...of the hog market. This in turn ...largely to the fact that receipts here were again about normal, ...more numerous than has been ...of late, owing to labor troubles at ...yards.

Cash Grain Elsewhere

...AS CITY, Mo., Aug. 14.—Cash wheat ...No. 1 hard, $2.25; No. 2, $2.22@...; No. 1 red, $2.20; No. 2, $2.16. Corn ...to higher; No. 2 mixed, $1.86; No. ...$1.93; No. 2 white, $1.99@2; No. 3, ...99; No. 2 yellow, $1.98; No. 3, $1.98. Oats unchanged nominally. No. 2 ...@77c; No. 2 mixed, 74@75c. Rye ...59. Kaffir and milo maize, $3.55@... prairie and alfalfa higher; choice ...$25@25.50; choice prairie, $19@23 ...alfalfa, $28.50@29. Receipts, wheat, ...

Oils.

...ED OIL—Quote in 1 to 4 barrel lots: ...$2.38 and boiled at $2.40 per gallon.

...ON SEED OIL—Quote, per lb.: Winter ...32c; do yellow, 31¼c; summer ...31½c; summer yellow, 31c; salad, cooking white, 31¼c; do yellow, 31c.

FINANCIAL.

MAXIMUM PROFIT MINIMUM RISK

...question as to which securities ...the country's foremost industries, railroads, coppers and oils, offer maximum profit, combined with stability of principal and marketability, is currently covered in our fortnightly publication "Investment Opportunities"

An inquiry for S-PD will bring this publication, with booklet, explaining "The Twenty Payment Plan"

SLATTERY & CO. (Inc.) Investment Securities
Exchange Place, New York

PRODUCING OIL WELLS ...D 33 CASH DIVIDENDS

That is the interesting two-year history of our company. We own more than 20,000 acres of carefully selected leases in Texas, Oklahoma and Kansas. We are now drilling three wells in the great gusher fields of Texas; we expect to drill five more wells there right away. We have just brought in two excellent wells in Oklahoma and Kansas. Dividends are being paid from the earnings of our present 53 wells. The gushers we get in Texas will greatly increase our earnings and dividends. Our stock will then be taken off the market or greatly increased in price. Our thirty-fourth cash dividend will be paid on September 1.

...Are Selling a Limited Number of Shares in Our Company to Help Finance Our Extensive Development Campaign in Texas, and to Acquire More Proven Acreage on Which to Drill.

The Texas oil fields are paying at the rate of $200,000,000, or nearly a quarter of a billion, a year. Our first two gushers there are expected in within the next thirty days. Our company is managed by conservative, successful, experienced oil men. Send today for our large illustrated folders, containing maps, late oil field pictures, and full information—ALL FREE.

...vader Oil & Refining Co.
B. FRANK WOOD, President
...Barnes Bldg. Muskogee, Okla.

...he State Bank Commissioner informs ...Post-Dispatch that a Blue Sky Law ...it was issued to sell the above stock ...the State of Missouri. The Post-Dispatch assumes no further responsibility.

VIII Features of the Island Oil & Tranpsort Situation

The affairs of the Island Oil & Transport Corporation have been discussed so often that in a statistical way they are understood very well by most people interested in that type of enterprise. We notice, however, that often some of the most important factors either are never mentioned or are given only slight attention.

We are prepared to furnish a complete and comprehensive treatise on the following salient factors:

Law Suit — Contracts and Marketing
Fuel Oil — Gasoline Extraction
Mexican Situation — Colombia and Cuba General Outlook
Salt Water

Send for Circular P-136.

M. S. Wolfe & Co.
Established 1906
41 BROAD ST., NEW YORK
Phone—Broad 25

Include the Post-Dispatch in your list of vacation needs. Your paper will be mailed daily at regular mail subscription rates. Address changed whenever desired. Order through your carrier or by telephone—Olive or Central 6600.

LOST AND FOUND

LOST

TRAVELING BAG—Lost, containing wearing apparel and wallet with papers valuable only to owner; liberal reward. Communicate with J. W. Francis, Olive 6575 or Cabany 454J. (5)

UMBRELLA—Lost, lady's, hook handle; initials E. A. L.; finder return to 3431 Giles.

UMBRELLA—Lost, lady's gold-handled; on street car; Nornette engraved; reward. Colfax 1258R. 4525 Red Bud.

UMBRELLA—Lost; man's; Wednesday p. m.; will lady who took same when she got off on Main st. in Kirkwood kindly return same to 2032 Railway Exchange Bldg. or call Olive 2944? (c)

VELOCIPEDE FRAME AND FRONT WHEEL—Lost, on street, between 12th and Pine and 8th and Washington; reward. F. W. Swann, Cabany 3688R.

WATCH—Lost, Tuesday, on Mo. Pacific train No. 12; radio dial Elgin; reward. N. Walsh, 4225 Delmar. Call Lindell 313.

WATCH FOB—Lost, Tuesday evening; reward; telephone Cabany 5568W. (c)

WRIST WATCH—Lost; monogram G. R. S.; either on Grand or Lee car or between Broadway and 9th and Olive. Return to 4232 S. 37th st. (c)

FOUND

FOUND BY THE POLICE.
PURSE—Black leather; 2 keys, 3d Dist.
AUTO TANK—6th District.
CITY AUTO LICENSE—Central District.

BUSINESS CARDS

Solid agate, 15c line, minimum 30c. Discount 1c per line on three or more insertions.

CARPET CLEANING—UPHOLST'G

RENOVATING—2624 Olive. Central 4994, Bomont 852. Globe Carpet Cleaning Co. (c8)

CHICAGO Carpet Cleaning Co., carpets renovated like new. 3826 Finney. Lindell 2030, Delmar 2451. (c8)

VACUUM CLEANERS rented; all new; satisfaction guaranteed. Electric Sales, Forest 5850. (c75)

ELECTRIC WIRING, ETC.

$46.75 Wires 5 Room

With 2 flush switches and the following swell fixtures: Two 3-light showers and 3 1-light handsome chains; Liberty Bonds taken. Time if you want it. This offer good only for August. COLUMBIA ELECTRIC CO., Olive 2737. 1109 Pine st. (c62)

MISCELLANEOUS NOTICES

CONSERVATIVE ELECT. CO., 119 N. 11th st., Olive 2163, Cent. 194; $22.50 wires 5 rooms, with 2 wall switches. (c14)

GAS PIPES—Blown out, $3; satisfaction guaranteed. Fleming. Bomont 1312R. (5)

HOUSE PAINTING; best material and lowest price. A. Elsner, 3417 Louisiana. (8)

STOVE REPAIRS

REPAIRS for "any old stove." Forshaw, 111 N. 12th st. Central 2491R. Main 2043. (c8)

A. G. BRAUER SUPPLY CO.
Stove repairs. 316-318 N. Third st. (c8)

STORAGE AND MOVING

STORAGE, moving, packing, by contract. You know what you pay Keiner's way. Central 421R, Olive 3721. (c14)

ALWAYS best service, moving, storage and shipping. Prosser's, 3229 Olive. Bomont 807, Central 5532. (c82)

BONDED MOVING—Large, truck vans; carry 8 rooms, with piano, from $3 up. Victor 2065L. 2910 S. Jefferson. (c14)

ADVANCE Moving Co., $4.50 load, or contract; furniture in exchange. Bomont 1329. (c8)

SOUTH SIDE STORAGE AND MOVING CO., 1903 Sidney st.; fireproof warehouse. Victor 607, Sidney 235. (c8)

LONG-DISTANCE moving; largest truck in St. Louis. J. W. Davis, 1008 S. Vandeventer. Delmar 27, Grand 649. (4)

YOU know what you pay the Keiner way; moving, storage, packing by contract; furniture in exchange. Olive 371. Central 421R. (c14)

BONDED WAREHOUSE—Henry G. Wiehe Furniture and Storage Co., 1512-16 Franklin; money advanced when desired. Phone Central 4803. (c92)

BEN A. LANGAN
FIREPROOF STORAGE CO.
New in our new house, 5201 Delmar bl. (c62)

AMERICAN STORAGE CO.
Fireproof warehouse; lowest insurance; guaranteed moving; get our rates. 2315 Olive. Bomont 261, Central 6829. (c56)

LEONORI STORAGE CO.
Fireproof warehouses for safe storage of furniture, automobiles, boxes, pianos, etc.; move, pack, ship; service efficient, prompt, satisfactory. Consign your goods our care. Grand-Laclede avs. Lindell 2155, Delmar 99. (c14)

PRINTING AND ADDRESSING

AA1 CHEAPEST place in town for printing. McGill & Co., 123 N. 11th st. 7178R. (c14)

WALL PAPER CLEANING, ETC.

PAINTING, papering, decorating. Browley, 5102 Delmar, Forest 7287, Delmar 1029. (c8)

WALL paper cleaning done; work guaranteed. Phone Tyler 1948W.

WALL PAPER and fresco cleaning, reasonable, by expert. L. Causland, Central 8467L. (c8)

ROOMS—Papered $4 up; best work; also cleaning. Nagel, 3832 Laclede. Delmar 8477J.

PAPER HANGING, painting, floor finishing; all work guaranteed first-class; no middleman profit; I do the work myself at popular prices. Phone Sidney 304. 2652 Russell. (c8)

PROFESSIONAL

Solid Agate, 15c line, minimum 2 lines; Toilet Articles, 25c; Medical, 25c. Discount 1c per line on 3 or more insertions.

ATTORNEYS AT LAW

LEGAL matters, damages and pension cases faithfully attended to; advice free. 1023 Chestnut st. (c14)

CENTRAL LAW BUREAU, 806 Chestnut; legal matters, collections, experience attorneys; advice free. (c8)

DANCING

DO I dance the latest steps? I'll say I do! I took 6 lessons at Adams' private dancing school, 3965 West Pine. Lindell 4745. (c8)

MERAMEC Highlands Pavilion; dancing every afternoon and evening; meals and refreshments; union music; Manchester car. (9)

PRIVATE LESSONS any hour; latest dances guaranteed; reliable, oldest school. 1901 Lafayette.

SUMMER Dancing School; classes every evening; private lessons any hour, at Arcadia, 3517 Olive st. Phone Lindell 4358. (c8)

PRIVATE DANCING, 4415 Washington bl.; guaranteed in 6 lessons. Mrs. Miller, Forest 4809. (c62)

MISS M. CASE, studio, 5086 Enright, is teaching the latest fox trot, one-step and waltz; strictly private; classes Tuesday and Saturday evenings. Forest 6182W.

CAVE DANCING ACADEMY, Olive and 29th sts.; lessons during the summer every Tuesday, Thursday and Friday evenings; also every afternoon except Sunday and Monday; private or in class. (c8)

BERNHARDT'S—St. Louis' leading, most distinguished school; positively no failures; special: six 1-hour lessons, $1.25; private lessons any hour; classes every evening; regular dancing, Tuesdays, Fridays, Saturdays. 4916A Delmar bl.; upstairs. (6)

Grand Opening, 24th Season
Cave Dancing Academy, Olive and 29th sts. Saturday evening, Aug. 23; admission (including war tax) gentlemen 50c, ladies 25c. Grand orchestra, with latest music from New York. Spring floor, making dancing a pleasure; newly decorated. Hostess and chaperons for strangers.
H. ALBERS, Manager. (c8)

DETECTIVES

DETECTIVE—Expert; does shadowing, investigating; confidential; reasonable. Call or write. Mr. Taylor, 2324 S. Jefferson. (8)

DETECTIVE does shadowing, investigating, locates missing people; confidential. 5678 Finney av.; Delmar 3744X. (8)

DETECTIVE LADY—Does shadowing and investigating, thoroughly reliable and competent; strictly confidential. Miss Jackson, 5002 Cates; Forest 8426. (15)

EX-OFFICER does shadowing and investigating. 313 Fullerton Bldg. Phone Central 8765 or Olive 5107. S. e. cor. 7th and Pine. (8)

DRESSMAKING AND MILLINERY

SEAMSTRESS—Desires work at home; good fitting, reasonable. Lindell 3969W. (4)

THEATRICAL

PIANO PLAYER Wtd.—And drummer. Apply 807 N. Grand. (4)

LADY SINGER Wtd.—For vaudeville act. Apply Sid Gilmore, New Grand Opera House.

INSTRUCTION

SPANISH LADY—To teach Spanish. Modern School of Languages. 3601 Lindell bl. (c61)

MEDICAL

WOMEN AND GIRLS cared for free during confinement. Liberty Hospital, 4267 Delmar. (c58)

PROFESSIONAL

LEARN OPTOMETRY
The young, big-paying profession of scientific eyeglass fitting; little money needed for schooling and for starting business; special summer course; investigate. Missouri College of Optometry, 535 Frisco Bldg., Ninth and Olive sts. (c6)

EMPLOYMENT WANTED

Solid agate, first three lines or less 20c, additional lines 10c each. Discount 1c per line on 3 or more insertions.
NEVER send ORIGINAL recommendations in applying for employment. Use COPIES.

MEN, BOYS

499 Returned Service Men Need Work

We have the men listed with the Demobilization Bureau, 110 N. Ninth Street. They are St. Louis men who served their country in the recent world war and are now discharged from service and seeking positions in the business world. They want your help.

Phone us of any vacancy you have—Olive 7240—Central 756. We have a man for every job available.

Auditors	1	Inspectors	8
Advertising	2	Lineman	1
Auto Mechanics	17	Lawyers	4
Auto Truck Helpers	27	Law Clerks	6
Blacksmith Helpers	4	Machine Hands	20
Blacksmiths	3	Machinist Helpers	21
Bookkeeper's Assistant	6	Millwrights	1
Bookkeepers	4	Manager, office	4
Chauffeurs	91	Oilers	5
Clerks, retail	14	Painters	6
Clerks, office	17	Pharmacists	3
Clerks, R. R.	40	Photographers	2
Clerks, stock	28	Pipe Fitters	5
Clerks, shipping	18	Plumbers	3
Clerks, bank	11	Printer	1
Credit Men	2	Pressmen	4
Collectors	10	Professional	5
Core Makers	4	R. R. Brakemen	6
Detectives	3	Rodmen	2
Doctors	3	Salesmen, Manager	25
Draftsmen, Arch.	4	Surveyors	2
Elec. Helpers	23	Shoemakers	3
Electricians	3	Structural Iron Workers	5
Engineers, civil	2	Stenographers	15
Engineers	1	Teachers	2
Engineers, Mechanical	2	Traffic Mgrs	2
Electrical	2	Tire Vulcanizers	4
Mining	2	Timekeepers	14
Firemen	5	Typists	12
Garage Workers	4	Welders and Cutters	3

ADVERTISING CLERK—Sit. by young man, high school graduate, having knowledge of printing, etc., wishes to learn advertising in advertising agency or advertising department of large firm; can give best of references; willing to start at reasonable salary. Box A-290, P.-D. (4)

BAKER—Sit.; first hand, allround; out in a small country town. 401 S. Broadway. Fred Eisenhardt. (5)

BARTENDER—Sit.; good, experienced; city references. Box E-162, Post-Dispatch. (4)

BOOKKEEPER—Sit. by experienced; desires extra work evenings and Sundays; references. Box B-362, Post-Dispatch.

BOOKKEEPER—Sit.; capable and reliable, added experience gained by working for a well-known firm of certified public accountants, by whom I am now employed. Box E-21, Post-Dispatch. (4)

BOY—Sit. by reliable colored high school boy of 17, can do any kind of work. Call Leonard, Bomont 1414.

CARPENTER—Wants general repairing. Chas Forst, 1419 Dillon. Sidney 1832W.

CARPENTERS—Sit. by 2 nonunion; want new or repair work; reasonable wages. 2707 Henrietta.

CHAUFFEUR—Sit. Ford truck; do own repairing, city reference. Box E-336, P.-D. (4)

CHAUFFEUR—Sit.; 5 years' experience; wishes position with private family; first-class references. Delmar 2880L.

CHAUFFEUR—Sit. by colored; 8 years' experience, competent; good city reference. Call or Write. Forest 7899J. George Carter, 4436 West Belle pl. (5)

CHAUFFEUR-MECHANIC—White, wants job in private family; do own repairing and overhauling; city references that can't be beat. Call for Coyne at Bomont 1063R between 8 and 9 p. m. Box E-359, P.-D. (5)

COLLECTOR—Young man, 19, wants position on the road as collector; can furnish bond; knows Missouri and Illinois territory. Box E-328, Post-Dispatch. (4)

COST CLERK—Sit.; and clerical work; married and one child; best reference. Box E-262, Post-Dispatch. (89)

DRUG CLERK—Sit.; registered; in charge of West End store; wishes steady relief work. Box R 18, Post-Dispatch.

DRUG RELIEF WORK—Steady, first-class, honest, reliable; best of references. Box E-305, Post-Dispatch. (4)

FARMER—Experienced, wants place as foreman on grain, stock or dairy farm; can take place Sept. 1. Box E-125, P.-D. (4)

MACHINIST—Sit.; first-class lathe hand. Box R-120, Post-Dispatch.

MACHINIST—Sit. by allround; experienced in maintenance and erecting work; first-class references. Box E-323, Post-Dispatch. (7)

MAN—Sit., 26, intelligent, desires work of some kind. Box E-377, P.-D. (4)

MAN—Sit., by young man, office or other work, in mornings; good penman, accurate with figures. Mitchell, 3334 Caroline.

MAN—Former U. S. soldier, colored, wants work; am intelligent and a willing worker. Call Bomont 572.

MAN—Sit. in city or travel by ex-soldier, with good education, ambition, energy and willingness to co-operate for a reasonable proposition with responsibility. Box E-314, Post-Dispatch. (5)

MAN—Sit.; handy, active, intelligent and resourceful; have sales and executive ability capable of handling men; shipping and general office experience; correspondence solicited and interview appreciated. Box M-134, Post-Dispatch. (8)

MEATCUTTER — With salesman's ability would like to change present vocation and start with a well-established firm as salesman; am married, age 25 years, and from a family of good character; state salary paid at start; answers strictly confidential. Box O-233, Post-Dispatch. (c62)

PAINTER—Wants work; have ladder and tools. Chas. Forst, 1419 Dillon. Sidney 1832W.

PANTS CUTTER—Experienced, and designer, wishes to start with a progressive house. Box E-78, Post-Dispatch. (4)

PLASTERER—Sit.; 25 years' experience; new or alteration. Brigadier, 1906 Hebert.

PRINTING FOREMAN—In any department; with years of experience and best of references. 1911A McNair. (4)

SALESMAN—23, whose line has been oversold, would like position in office as chief clerk, secretary manager of small department or something in sales work; will consider permanent position; good references. Box E-257, Post-Dispatch. (89)

STENOGRAPHER—Of exceptional ability, 10 years' experience; a competent secretary; starting salary $25 week; excellent references. Box R-312, Post-Dispatch.

WRAPPER—Middle-aged colored man, with experience and reference wants place as wrapper, porter or packer. Jas. Owens, 2913 Lucas av. (4)

YOUNG MAN—Sit.; age 18 with 3 years' experience in general office work. Box E-399, Post-Dispatch. (5)

YOUNG MAN—25 years of age, desires office position; 9 years' experience as sales and claim correspondent; gilt-edge reference; salary to start, $125 per month. Box E-388, Post-Dispatch. (89)

YOUNG MAN—Willing to work and learn, desires to go with some old-established shoe or dry goods firm, where there is opportunity for advancement; would like place on road as salesman as soon as qualified. Box E-324, Post-Dispatch. (4)

YOUNG MAN—Wants position in a drafting room; has had shop inspection experience of tools, motor and patterns; has had school course in drawing (mechanical); no practical experience, but is capable of doing tracing and detailing; willing to start at moderate salary; can give reference. Answer at once to Box E-240, Post-Dispatch.

Manager or General Foreman of Tool Department or Works

Have been Government contractor on precision tools, gauges, dies in my own shop. Have previously been employed as executive in several large concerns. Twenty years' experience. Thirty-five years of age. A. J. TORRE, 4518A Chouteau av. (6)

SITUATIONS—WOMEN, GIRLS

COOK—Sit. by neat, reliable cook; employes' noonday meal or merchants' lunch; best references. 2018 Pestalozzi, 3d floor.

DRESSMAKER—And designer, desires work on suits or gowns; prices reasonable. Cabany 3321J.

GIRL—High school graduate, some office experience, wants clerical position, downtown office; salary $12. Box E-87, P.-D.

HOUSEKEEPER—Sit. by refined young lady. Call Central 9772R. Mrs. Williams. (4)

HOUSEKEEPER—Sit. by young widow. Box E-417, Post-Dispatch.

HOUSEKEEPER—Sit. by middle-aged woman in motherless home. Box E-364, Post-Dispatch. (5)

LADY—Middle-aged, wishes to take charge of apartment for party employed; salary no object; more for a home. Box T-270, P.-D.

LADY—Young, at present in semi-responsible position, desires change; intelligent, industrious worker, capable of handling female help. Box A-275, Post-Dispatch. (4)

LADY—Capable, young, seeks change of position; want place where honest effort, intelligently directed, will be appreciated; experienced in office work and supervising help; willing to learn stenography. Box 400, Post-Dispatch. (4)

LAUNDRESS—Sit.; good colored, wants Fridays and Saturdays. Lindell 3889R.

LAUNDRESS—Sit.; small bundles brought home. Effie, Bomont 2268.

LAUNDRESS—Sit.; colored; any day. Bomont 294W.

LAUNDRESS—Sit. by good, colored, to go out Saturday. Forest 2559.

LAUNDRESS—Sit.; for cleaning, Friday and Saturday. Lindell 431R.

LAUNDRESS—Sit. by white, for Friday. Bomont 2106R.

LAUNDRESS—Wants bundles to take home. Forest 3417.

LAUNDRESS—Sit. by first-class colored, for Friday and Saturday; regular place; references. Lindell 5837R.

LAUNDRESS—Sit.; or cleaning, Friday, Saturday; references. Call after 6. Bomont 1317R.

LAUNDRESS—Sit. by good colored, wants work for Friday and Saturday. Lindell 786J.

LAUNDRESS—Good, wants bundles to take home for Friday and Saturday. Call Lindell 3704W.

LAUNDRESS—Sit.; ironing and cleaning; Friday and Saturday; s [illegible] at same house; colored; age 29. Mamie, 3420 Pine. Call Lindell 5393W.

MAID—Sit.; maid and laundress; experienced colored woman, in family hotel. Bomont 2063.

NURSE—Sit. by experienced, male; can take charge of any case; excellent references. Box E-392, Post-Dispatch. (7)

NURSE—Sit. by practical nurse; would like work in orphan home or care for invalids. Box E-311, Post-Dispatch. (5)

ORDERLY—Woman, to take care of child 2 years old, while mother works; call evenings. 2647 Park.

STENOGRAPHER—Sit.; in office; West End experience. Box T-190, Post-Dispatch.

STENOGRAPHER—Sit. by experienced young lady; in reply state hours and salary. Box E-313, Post-Dispatch. (4)

WOMAN—Sit. by colored, for laundress; Friday. Call Bomont 2547W.

WOMAN—Sit.; elderly, to do light housework and plain cooking. Box T-182, Post-Dispatch.

HELP WANTED

Solid agate, 15c line, minimum 30c. Out-of-town rate 5c per line extra on Agents, Salesmen, Canvassers, Solicitors, Trade Schools and Mail Orders. Discount 1c per line on three or more insertions.
NEVER send ORIGINAL recommendations in applying for employment. Use COPIES.

MEN, BOYS

Apprentices
TO LEARN
TINNERS TRADE.
$3.20 Per Day
Eight Hours
Bluebird Mfg. Co.
CALL AT
22ND AND
WASHINGTON AV.
OR PHONE
MR. PRESTON,
BOMONT 264. (c8)

ASSISTANT—To general manager, in large export and import company; references required; state qualifications and salary expected. Box O-88, Post-Dispatch. (c89)

AUTO MECHANIC—Must be first-class. 2241 Gravois. (c)

AUTO MECHANIC—Must be A1 mechanic and steady; no others need apply. Ask for Mr. Wasek, Velle Auto Co., 2958 Olive. (c6)

AUTOMOBILE TRIMMER—First-class man, to take charge of shop; good wages to right man. Rex Auto Top and Sales Co., 819 N. Leffingwell. (c)

BAKER—Good third hand, for day work; steady job; good pay. 900 Rutger. (c6)

BAKER—First hand. Apply 2311 Washington av. (c8)

BAKER—Good, first-class man on bread and rolls; good hustler; no others need apply. 5897 Delmar. Cabanne Bakery. (c)

BAND SAWYER—Experienced. Wiles-Chipman Lumber Co., 1234 S. King's highway.

BARBER—Maryland Hotel; short hours; steady job; $20 guaranteed.

BARBER—Good, at once; state age and experience. P. W. Bond, Versailles, Mo., Box 235.

BARBER—At Bonne Terre, Mo.; $18 week, 60 per cent over $26. Gunkel Barbers' Supply Co., 714 Market.

BARBER—Good; for rest of week and steady. 20c and 40c shop. Hamilton Hotel Barber Shop.

BLACKSMITH—An allround, and horseshoer, at once. Theo D. Hoffmann, Gillespie, Ill.

BLACKSMITH—Mayer-Hasseldiek, 944 N. Main. (c)

BLACKSMITH—For general machine work; familiar with steam hammer. Apply 5939 Kennerly. (c)

BOOKBINDER—Expr. forwarder and finisher for loose-leaf bindery work. Apply 5th floor, Leather Trades Bldg. (c8)

BOOKKEEPER—Young man, bright and energetic, with a willingness to learn; good opportunity for right man; state age and salary. Box B-337, Post-Dispatch. (c5)

BOOKKEEPER—Young beginner, who can operate typewriter; must be good at figures, fast and accurate; state age and salary expected. Box E-318, Post-Dis. (5)

BOX NAILER—Experienced, for a wholesale house; steady job, good pay. Box E-163, Post-Dispatch. (4)

BOY—To work in drug store. 5201 Virginia. (4)

BOY—To assist in office work of iron works. Box O-245, Post-Dispatch. (c)

BOYS—16 years of age. Apply 325 Locust, 4th floor. (c)

BOYS—Neat; light, easy work in shop. Roberts & Heineman, 805 Lucas, 4th floor. (c4)

BOY—For drug store; with experience preferred. 2101 S. Grand.

BOYS—Ten, to work in box factory. 1941 S. Vandeventer. (c)

BOY—18, to work in drug store. 1241 N. Taylor.

BOY—To deliver packages. Apply Crane Co., 16th and Walnut. (c)

BOYS—Colored. Shoe Shine Parlor, 502 N. Grand, Grand and Olive.

BOY—Colored, about 18 years old, for laundry work. Apply 1834 Park. (c)

BOY—About 18 years old, for laundry work. Apply 1834 Park. (c)

BOY—To work in drug store. 286 De Baliviere.

BOY—Experienced, for grocery. 4354 Manchester av.

BOY—To learn trade, wood pattern making. Reeder & Richter, 1509 N. Bradway. (c)

BOY—About 17, to work in drug store. Call Friday morning. Sum's Pharmacy, Grand and Wyoming.

BOY—Bright, to make himself generally useful in office; good chance for the right kind; must be 16 years old. Box O-99, P.-D.

BOY—About 16 years, for dry goods store; good opportunity for advancement; Jewish preferred. 1306 Biddle. (c4)

BOYS—Over 16 years, to learn machinist trade. W. B. Knight Machinery Co., 3920 West Pine. (c6)

During the first six months of 1919 the Post-Dispatch printed 372,062 "Want" Ads, 57,247 more than the FOUR other St. Louis newspapers combined.

ANSWERS TO QUERIES

As we have no information bureau, it is impossible to answer queries by mail or telephone

NUMBER.—"There have been a number" is correct. "There has been one" is also correct.

WORRIED.—You should consult a physician. Self diagnosis and dosage is a poor practice.

SUNDAY.—See Lieut. Jones of the U. S. army at the Arsenal regarding the Government foodstuffs for sale.

J. K.—People receiving mail under fictitious names are generally regarded with suspicion and should be reported to the postal authorities.

RAWLINS, WYO.—You can secure a book on checkers through any book dealer or failing that perhaps the library to which you have access may provide one.

GRATEFUL.—You can arrange for lecture courses through any of the Lyceum Bureaus, the addresses of which can undoubtedly be secured from your local ministers.

J. J. V.—In hot weather, use of fats, sugar and other heating foods will induce prickly heat. Also tight and warm clothing. Bathe the skin with bicarbonate of soda dissolved in water.

GEORGE.—Instrument for showing amount of alcohol in wines or beers is called an alcohol hydrometer. A saccharimeter is an instrument used to detect the amount of sugar in a liquid.

H. A. P.—For employment such as you are seeking you should watch the classified advertising section of the Post-Dispatch or place an advertisement yourself telling what you want.

DAILY READER.—Write Scientific American for answer as to strength of wire cable and method of use for pulling large tree stumps. Also write office of stump pulling machinery selling type of stump puller you are using.

THANK YOU.—Auto route to Chicago: McKinley Bridge to Venice, Ill.; north to Granite City, to Wood River, to Alton; then through Woodburn, Gillespie, Litchfield, then north to Springfield. To Lincoln, Bloomington, Elpaso, Danway, Naperville, Chicago.

IN NEED.—There is no proposition pending in Congress or any of the state legislatures that we are aware of to give soldiers 1 yr.'s back pay. The Federal bonus was for 60 days and some of the states have made additional grants.

WATCHMAKER.—Conditions in Russia are so unsettled that the matter of communicating with anyone there is almost hopeless. You should address the State Department, Washington, D. C., explaining your case and they may be able to help you out.

FLO.—If the chemicals used by Fire Department have eaten into the varnish of your piano, the only thing to do is to revarnish it. If the chemical is simply caked on surface, wash it off carefully with warm water and soap. Then polish with a good furniture oil.

H. L.—You can make grape juice with a lard or fruit press, carefully straining the juice after extraction. The juice should then be heated and kept at boiling point in uncorked bottles set in pan of hot water, and corked while hot, just as you would cork or cover jelly or preserves, the object being to sterilize and prevent fermentation.

HELP WANTED—MEN, BOYS

BOY—About 16; must have drafting room experience and have some knowledge of drawing. Box T-386, Post-Dispatch. (c)

BOY—Office work; chance for advancement; $40 month. Apply C. A. Jacoby, Room 711, Post-Dispatch Bldg. (6)

BOY—For machine shop; timekeeper's office; high school manual graduate; living on North Side preferred; good chance for advancement. Box T-379 P.-D. (c)

BRICKLAYERS—To contract laborers on 4 brick cottages. Delmar 3828R. (c)

BUSBOY—One willing to work. Van Horn's, 309 N. Jefferson. (c)

CANDY MAKER—To work on open fire sugar stick, fudge, and peanut; steady work. The Alton Mercantile Co., Enid, Ok. (c6)

CABINET MAKERS — First-class; union scale. 1310 S. 13th. (c)

CARPENTER—For job work. 358 N. Boyle. (c)

CARPENTER—Good house repair man; must have own tools. Call 6:30 p. m., 4649 Newberry ter.

CARPENTERS—20, union, 80c per hour, at once. R. V. Spalding, Carlinville, Ill. Phone Carlinville 385. (c5)

CHAUFFEUR—For transfer business; must know all depots and city; steady work for man that is not afraid of work; no others need apply. Box E-227, Post-Dispatch. (c)

CLERK—Retail hardware and paints; experienced. Wittker Hardware and Contractors' Supply Co., 2348 North Market. (c)

CLERK—Manager for grocery store; experienced; prefer man above 40 years old; best references required; salary $18 to $20 per week to start. Box E-239, Post-Dis. (c)

COAL DRIVER—Man to drive coal wagon; steady work. 6700 Manchester. (c4)

COAL SHOVELER—Apply boiler room, Plant Mills, Main and Chouteau. (c5)

COLLECTOR—Experienced in tracing and collecting installment accounts. Gately's, 606 Olive, 2d floor. (c)

COLLECTOR—For retail establishment; state age, experience and salary desired. Box O-240, Post-Dispatch. (c)

COOK—Man, in lunchstand. 1400 Market. (c)

COOK—Second; 6 days' work, $22.50. Shertz Restaurant, 4109 Olive. (c)

COOPERS—On secondhand slack barrels; steady work. 1311 Ann. (c)

CONCRETE LABORERS—Colored; Euclid and Florissant; Bellefontaine car north. Perkinson Bros. (c)

CONTRACTOR—To build a home on my lot; call at once. 220 Odd Fellows' Bldg. (c89)

COST CLERK—Experienced, for manufacturing plant in East St. Louis; state age, reference and salary expected. Box O-87, Post-Dispatch. (c89)

DELIVERY CLERK—For retail establishment; state age, experience and salary desired. Box O-242, Post-Dispatch. (c)

DIEMAKERS—First-class men. 3419 Rutger. (c)

DISHWASHER—McKinley Station, High and Lucas. (c)

DISHWASHER—Colored. Apply Roselle Hotel, 4145 Lindell. (c)

DISHWASHER—$40 a month, $10 extra wages. 1710 Franklin. (c)

DOUGH BREAKER—Either way; drive automatic. Box 395, Benton, Ill.

DRAFTSMAN—Young man, ornamental iron; state experience and salary. Box T-39, Post-Dispatch. (c)

DRAFTSMAN — And designer; experienced on office, bank and store fixture work; state experience and salary expected; permanent position for man of good qualifications. Box T-189, Post-Dispatch. (c4)

DRIVER—For coal and sand wagons; money any time. Apply 3805 Bates st. (c4)

DRIVERS—Apply Independent Quarry and Con. Co., Euclid and Ashland. (c4)

DRIVER—Experienced laundry driver. Box T-410, Post-Dispatch. (c)

DRIVER—Experienced ice cream truck driver; apply at once. St. Louis Ice Cream Co., Jefferson and Randolph. (c)

DRUG CLERK—Junior. Goedde's, Hodiamont and Easton. (7)

DRUG CLERK—Good position; reliable; reference. Box E-88, Post-Dispatch. (c)

DRUG CLERK—Junior, or young man with 3 or 4 years' experience; good references. Box T-398, Post-Dispatch. (c)

EGG CANDLERS—Apply at Swift & Co., 310 S. 21st st. (c5)

FIREMAN—Colored boiler fireman; night work. Apply engineer, Marquette Hotel, 18th and Washington. (c)

MULTIGRAPH OPERATOR—Give experience and wages expected. Box O-37, Post-Dispatch. (c5)

FINISHERS—And dressmakers; big pay; steady work. Apply Samuel Garment Co., 1123 Washington. (c3)

FINISHERS—And polishers; with furniture factory; experience preferred. Apply 1821 Chouteau. (c4)

FLORIST—Capable young man as floral designer. Box E-233, Post-Dispatch. (c)

Glass Bevelers and Scratch Men

Large, modern concern and oldest; steady work year round; best working conditions; expanding business requires enlargement; big money made by men of ability. CONROY PRUGH CO., 1430 Western av., N. S., Pittsburg Pa. (c89)

GROCER—To drive Ford delivery truck. Hartman, 1424 Chouteau. (c)

GROCERY CLERKS—Apply 7 a. m., Friday. 4229 Manchester. (c)

GROCERY CLERK—One who is able to drive Ford machine. 1236 Franklin. (c)

HARNESSMAKER—First-class machine operator; steady work, good wages. Paris Saddlery Co., Paris, Tex. (c2)

HEAD JANITOR—White, married man, fairly experienced in caring for large building; references required for doing this kind of work; good wages. Apply Sayman Bldg., 2117 Franklin. (c7)

HELPERS—On ice wagons, 114 S. 10th. (c89)

HELPER—In our machine department; must serve as day watchman on Sunday. Apply 18th and Brady, East St. Louis. (c5)

High School Graduates

A large iron and steel concern has several openings for young men between 18 and 21 with high school education; moderate salary to start, but good future; state age, education, experience, if any, and salary expected. Box O-246, Post-Dispatch. (c5)

JANITOR—For apartment building. Apply at 702 Chestnut st. (c4)

JANITOR—White; work around shop. Apply 1007 Morgan st. (c)

JANITOR—Small South Side church; $14 week. Call after 7, 3915 Magnolia. (c7)

JOB PRESSFEEDER—Experienced; good pay; 8 hours. Isler-Tompsett Litho. Co., 1602 Locust. (c5)

JUNIOR DRUG CLERK—Or young man with one or two years' experience. 3157 Park.

LABORERS—LUMBER YARD. HILL-BEHAN LUMBER CO., 6500 PAGE. (c7)

HELP WANTED—MEN, BOYS

LABORERS—40c hour. Walsh-Coffey Glass Co., 2310 Pine.

LABORERS AND QUARRYMEN—35c and 45c an hour; steady work; 4400 south on Broadway, one block east. (c4)

LABORERS—White or colored; $3.25 per day; money any time. Apply Union Quarry, 4687 Natural Bridge. (c5)

LABORERS—10, colored, $3 per nine hours; alley Grand and Rutger. Eyermann Const. Co.

LABORERS—15; white or colored; 35c per hour, 9 hours' work; at quarry, 5100 Virginia av. Eyermann Const. Co. (5)

LABORERS—15 excavating laborers at 1511 Locust; wages $4.05 per day of 9 hours; two months' work. Jacob Schaefer Wrecking Corporation, contractors. (6)

LADIES' TAILORS—Call at Druids' Hall, 9th and Market sts., 8 p. m. today.

LATHERS—4462 Penrose.

LATHE HAND—First-class. Apply L. J. Doerr Motor Works. (c5)

LATHE HANDS—Experienced for machine shop; good wages; no night work. Apply 5939 Kennerly. (c)

LEDGER CLERK—De Moulin Bros. & Co., Greenville, Ill. (c4)

LUMBER PILERS—Need experienced men. 148 Carroll st. (c7)

LUMBER PILERS—Experienced. Apply Fox Bros. Mfg. Co., Ohio and Sidney. (c)

LUMBER PILERS — EXPERIENCED MEN. HILL-BEHAN LUMBER CO., 6500 PAGE AV. (c7)

LUNCHMAN—White, for saloon. 2861 N. Grand.

MACHINIST—Or helper, who understands punch presses and die setting. 1915 Pine.

MACHINIST — First-class; steady work. Apply INLAND MACHINE WORKS, 8th and Mound. (c89)

MACHINE HANDS—Experienced in sash department; good wages. Apply Fox Bros. Mfg. Co. (c)

MAN—First-class woodworking machine hand. 1700 S. 14th. (c5)

MAN—With experience in loose leaf bindery. Apply National Binder Co., 1302 Olive. (c5)

MAN—For general labor in coal yards. 7016 Manchester. (c6)

MAN—For clerking. Sonneman Furniture Co., 5950 Easton av. (c)

MAN—Elderly, to help in saloon; room and board. 2800 N. Spring. (c7)

MAN—Experienced, to work around furniture store; also drive Ford. 1700 Franklin. (c)

MAN—To run power saw. Geo. B. Steffen Paper Box Co., Broadway and Hickory. (c5)

MAN—Who has had experience at fitting fenders, etc., in finished car assembly. Apply Dorris Motor Car Co., 4100 Laclede. (c7)

MAN—To work in shipping room. Apply Herkert-Meisel Trunk Co., 13th and Chestnut. (c)

MAN—For bottle washing and other work. Koken, 2528 Texas. (c5)

CARPENTER—Apply 1014 N. 12th st. (c)

MAN—Old, for yard, furnace and assist with dishwashing, in small boarding house. 3712 Washington.

MAN—To make himself useful around factory. La Rose Garment Co., 1319 Washington av. (c)

MAN AND WIFE—General house and yard work; well furnished room and bath over garage. Apply 6995 Washington. Call Cabany 6270. (c4)

MAN—GOOD, FOR JAPANING DEPT.; MUST BE ABLE TO DO STRIPING; STEADY WORK; GOOD PAY. WESTERN STAMPING CO., 214 N. 2D ST. (c5)

MAN AND WIFE—General house and yard work; well furnished room and bath over garage. 6995 Washington; call Cabany 6270. (c6)

MAN—For work about residence; must live on the place; references required; apply between 9 and 10 in the morning or 7 and 8 in the evening. 22 Westmoreland pl. (4)

MAN—Advertising and correspondent, in sales dept. of advertising and novelty manufacturing concern; salary about $1500 year to start; give experience and particulars in reply. Box O-410, Post-Dispatch. (c5)

MAN PRESSER—Who knows garments and how to press, using either machine or hand; must be experienced presser; good wages; steady work. Paris Cleaning Co., Springfield, Ill. (c5)

MAN—About 25, married, steady, reliable, preferably with some knowledge of electrical apparatus and ambitious to progress; good opportunity; answer in detail, stating experience and salary. Box E-253, P.-D.

MAN—Having had street car experience; must be able to pass standard physical examination and willing to leave city on short interurban line; no trouble; show age, past employment and full facts concerning character and life. Box E-300, Post-Dispatch. (5)

MAN—Experienced in glass department, incandescent lamp factory; prefer one capable taking charge department. Good salary, excellent opportunity for advancement. Kentucky Electric Lamp Co., Owensboro, Ky. (89)

MAN—Colored, for bar porter and general work. Steward, Buckingham Hotel, King's highway and West Pine. (c)

MAN—To assist in bake shop. Apply steward, after 5 p. m. King's highway and West Pine. (c)

MAN—Young, about 20 years old, for clerical work and to assist in bookkeeping; must write good hand and be accurate at figures; state what salary you are now making; good opportunity for the right man. Box E-351, Post-Dis. (4)

MAN—WHITE, TO SUPERVISE CREW OF ADDRESSERS AND HANDLE DELIVERIES; MUST BE GOOD ON DETAIL AND HAVE CLEAN RECORD; SALARY $24 A WEEK TO START. ADVANCEMENT; PERMANENT. BOX T-345 P.-D. (c3)

MAN—Experienced sticker and tenoner hand. St. Louis Sash and Door Works, 3440 N. Broadway. (c5)

MATTRESS STITCHERS—Experienced; good pay; steady employment. Write or wire. U. S. Bedding Co., Memphis, Tenn. (c6)

MEATCUTTER—Experienced. 5656 Easton.

MEATCUTTER—For West End store. Apply at once. Wise, 3147 Olive.

MEATCUTTER—Central 7870L. 8428 Hall's Ferry rd. (c5)

MEATCUTTER—Must be first-class. Apply after 5 p. m., 6128 Easton. (c)

MEATCUTTER—High-grade butcher desirous of making more money. Call Lindell 916. 3685 Olive st. (c)

MECHANIC—Airplane and rigger with knowledge of Curtiss training plane and motor box. Box T-278, Post-Dispatch.

MECHANIC—Experienced in making ignition parts of automobile starters; steady work; good pay; in reply give age, past employers. Box E-308, Post-Dispatch. (5)

MEN—2 first-class automobile mechanics and 2 good helpers. 3314 Pine st. (c)

MEN—To work in ice house; good wages. T. W. Mertens, 12th and Palm. (c9)

MEN—And young men, at 2009 Eugenia st., for the Frisco News Service. (c4)

MEN—Or young men, to sell goods on trains; long run open; apply in person. Van Noy Interstate Co., 1621 Clark. (c8)

MEN—To drive coal wagons. Apply Polar Wave Ice and Fuel Co., Allen and Lockwood avs., Webster Groves, Mo. (c4)

MEN—Or young men, to run on trains, as news agents; long runs open. 22 S. 18th. (c8)

Two Hundred Men to Learn Trade
$2.80 Per Day
WHILE LEARNING.
CHANCES FOR
ADVANCEMENT GOOD.
BLUEBIRD MFG. CO.
CALL AT
22D AND
WASHINGTON AV.
OR PHONE
MR. PRESTON,
BOMONT 264. (c8)

MEN—Auto repair assembling men. Apply L. J. Doerr Motor Works, 18th and Allen. (c5)

MEN—Plug tobacco machine feeders. Call Christian Peper Tobacco Co., 715 N. 1st st. (c7)

MEN—For factory work; day and night shifts; steady work; 35c per hour. Apply Bytanic Metal Co., Adelaide and McKissock. (c)

MEN — Handy with saw and hatchet. Apply 2800 De Kalb. (c7)

MEN—At once, 100 men to wreck buildings at 7th and Washington and 711 Locust; wages $3.45 per day of 9 hours; money advanced every night; two months' work. Jacob Schaefer Wrecking Corporation, contractors. (6)

MEN—Experienced, to set dies in punch presses. Apply FAULTLESS CASTER CO., Evansville, Ind. (c6)

MEN
TO LEARN TRADE
Washing Machine Factory
START AT
$2.80 Per Day
EXPERIENCE
UNNECESSARY,
CONDITIONS
EXCELLENT
Eight-Hour Day
Bluebird Mfg. Co.
CALL AT
22D AND
WASHINGTON AV.
OR PHONE
MR. PRESTON, BOMONT 264. (c8)

MILLER—SECOND, AT ONCE. BL 600-BARREL SOUTHERN ILLINOIS MILL; SALARY $125 MONTH. APPLY W. O. BARTHOLOMEW, TRAFFIC MANAGER, 1463 PIERCE BLDG. (7)

MOLDERS—Steady; no trouble; out of town; $8 a day; state experience; replies confidential. Box O-239, Post-Dispatch. (c5)

MOLDERS — BENCH AND SQUEEZER MOLDERS; STEADY WORK; GOOD WAGES. ST. LOUIS MALLEABLE CASTING CO., 7800 N. BROADWAY. (c8)

MOLDER—A1, with aluminum and brass experience, who is competent to teach bench and floor work to inexperienced men and act as working foreman with them, is wanted in a new foundry with modern equipment and working conditions; excellent pay and permanent position to man who shows talent in dealing with beginners; open shop; state age and experience fully in first letter; all replies confidential. Address G. M. Summers, 648 Book Bldg., Detroit, Mich. (c8)

NAILERS—Experienced hand nailers, on secondhand packing boxes. Glueck Box Co., 20th and Washington. (c62)

OFFICE BOY—Wide-awake, in architect's office. 1620 Chemical Bldg. (c)

OFFICE BOY—Must be neat and quick; chance for advancement. Box O-214, Post-Dispatch. (c)

OFFICE BOY—Experienced; wages $7 per week. The N. K. Fairbank Co., 3d and Convent. (c)

OFFICE BOY—15 years or older, for mail desk and filing; good future. Apply Westinghouse Lamp Co., 1137 Boatmen's Bank Bldg. (c)

OFFICE BOY—For office work; must be bright and energetic; state telephone number and experience, if any, and education received, in reply. Box E-242, Post-Dis.

OFFICE BOY—MUST BE 16 OR OVER; WONDERFUL OPPORTUNITY FOR ADVANCE. CARADINE HARVEST HAT CO., 2128 WASHINGTON AV. (c)

OFFICE BOY—About 15 or 16; must be a willing worker; want boy who has some experience in office work; excellent opportunity; references required. Apply 148 Carroll. (c6)

OFFICE MANAGER WANTED

A large manufacturer, maintaining branches in all principal cities, needs several men with the following qualifications: Mature judgment, pleasing personality, between 27 and 35, with ability to handle office force of male and female employes. A general knowledge of bookkeeping, cashier's duties, billing, shipping, receiving, filing, stock records and stock records is indispensable.

Replies should cover age, family, education, experience and present salary; also telephone connections, if any; all applications are held confidential and personal interviews will be granted to those whose letters justify same. Box O-86, Post-Dis.

Painter Foreman
SEE MR. WHITNEY,
DORRIS MOTOR CAR CO.,
22 S. SARAH. (c91)

HELP WANTED—MEN, BOYS

PACKER—Good marker; experienced in express and parcel post wrapping; give reference and age. Box T-174, P.-D. (c4)

PACKER—Experienced millinery packer; steady position; good salary.
GOLLUBER MILLINERY CO.,
1531 WASHINGTON AV. (c16)

PAPER HANGER—First-class; bring tools, ready for work. 2211 S. 39th. (c)

BUFFER—Apply 2036 Morgan. (c)

PORTER—White man. Apply Mullanphy Florists, 3520 N. Grand. (c)

PORTER—Colored; must be experienced in drug store. 4067 Chouteau.

PORTER—At once, for barber shop. 5701 De Giverville. Delmar 355. (c)

PORTER—For barber shop; can make $15 to $20 a week. 1615 S. 39th Park car. (c)

POT WASHER—Man; apply at once. Warwick Hotel, 15th and Locust. (c)

PRESSER—On skirts and dresses. Apply at once, 902 Washington, 2d floor. (c5)

PRESSERS—Hoffman operators; steady work; highest wages. Star Dyeing and Cleaning Co., 2515 N. Grand. (c)

PRESS FEEDERS—Cylinder. Buschart Bros. Printing Co., 1427 Locust st.

PRESS FEEDER—Girl. National Printing Co., 113 Vine. (c)

PRESSFEEDER—Offset for Harris lithograph press. Foorstel Litho. Co., 320 Olive st.

PRINTER—Geo. B. Steffen Paper Box Co., Broadway and Hickory. (c5)

PROOFREADER—Open shop; good position for first-class man. Box O-93, P.-D. (c6)

PUNCH MEN—Assemblers and riveters; can use several experienced men familiar with structural or car shop work; open shop. STUPP BROS. BRIDGE & IRON CO., 521 Frisco Bldg. (c1)

QUARRYMEN—45c per hour. Apply 3229 St. Louis av. Bambrick Bros. (c1)

QUARRYMEN—Ten; $4.50 per day. Grand and Hickory. Eyermann Const. Co. (5)

QUARRYMEN—Ten; 45c per hour. 5100 Virginia av. Eyermann Const. Co. (5)

QUARRYMEN—And quarry laborers; best wages; steady work. Independent Quarry and Con. Co., Euclid and Ashland. (c4)

ROCK CRUSHER MEN—40c an hour, 4400 south on Broadway, walk one block east. Hoffmann Bros. Construction Co. (c4)

RULER—And forwarder, first-class, union, for commercial bindery; good wages; steady employment. Shaw & Borden Co., Spokane, Wash. (c)

SALESMEN—Earn $50 to $100 per week. If you are inexperienced we will train you. Box E-333, Post-Dispatch.

SAMPLERS—Eight, sampling Post Toasties, Friday, 7:30 a. m., Howland Warehouse, 427 S. 7th st.

SCOURER—Or wet cleaner. Gaubatz Cleaning Co., 434 Laclede.

SHAPER HAND—For woodworking plant; state age, salary wanted and where last employed. Box L-98, Post-Dispatch. (c8)

SHIPPING CLERK—State experience and wages expected. Box O-36, P.-D. (c5)

SHOVELERS—Five; 50c hour; Levee and O'Fallon. See Frank Kennah, foreman. (c5)

SIGN PAINTER—Press Sign Co., 202 S. 17th st.

SHOEMAKERS—Two, at once; steady work; good wages; call at once at 579 De Baliviere. (c7)

SHOE-TRIMMING CUTTERS—Rawlings Mfg. Co., 2301 Lucas. (c4)

SOLDERERS—Experienced. Western Tinware Co., 1308 N. 16th. (c4)

SOLDERERS—Experienced on lard cans. The Brecht Co., 1210 Mullanphy st. (c5)

SOLDERERS—Ten young men, with experience; clean, pleasant work, good pay. Apply Remmert Mfg. Co., Main and Southern crossing, Belleville, Ill. (c5)

SOLDERERS
EXPERIENCED, LIGHT WORK
SPLENDID FACTORY CONDITIONS
$4.00 Per Day
Eight Hours
Bluebird Mfg. Co.
CALL AT
22ND AND
WASHINGTON AV.
OR PHONE
MR. PRESTON, BOMONT 264. (c8)

SPOTTER—First-class; steady work; good pay; dry cleaning department. Grand Laundry and Cleaning Co., 3044 Lawton. (c5)

STABLEMAN—Experienced, middle age, to take care of about 10 coal teams; capable of driving; to live over stable; reference to be furnished. Box T-106, Post-Dispatch. (c)

STENOGRAPHER—Young man, between 18 and 20; prefer one with some experience in collection department; steady position; very good chance for advancement. Call 724 Franklin. (c)

STICK CANDY MAKER—State experience and wages expected. Box O-35, P.-D. (c5)

STOCKROOM MAN—Experienced; must understand packing and shipping; steady. 5033 Delmar.

STOCKMAN—For large machine shop; must have some knowledge of raw material and manufacturing; good chance for advancement to right man. Box F-371, P.-D. (c)

STRAWBOARD CUTTER—Apply T. L. Horn Trunk Co., 721 Cass av. (c4)

TAILOR—Or helper; on repair work. 2110 Olive st. (4)

TAILOR—Allround; steady man at once. Hopper, 419A N. Euclid.

TAILOR—And helper, on first-class custom coats. Fox-Beeman Tailoring Co., 226 N. 7th st. (c7)

Tent and Awning Manager

Wanted, to take complete charge of factory, sales, buying, etc.; must be thoroughly competent and know how to operate a business of this kind in all its branches. Apply, stating experience, age, salary expected to start and if willing to go to large Canadian city. This is a department of a large wholesale and manufacturing business. Box J-164, Post-Dispatch.

TINNER'S HELPERS—4014 Laclede av. (c5)

TINNERS—FIRST-CLASS; STEADY WORK AND GOOD PAY. WESTERN STAMPING CO., 214 N. 2D ST. (c5)

TINNERS
LIGHT PLEASANT WORK
$5.00 Per Day
Eight Hours
Bluebird Mfg. Co.
CALL AT
22ND AND
WASHINGTON AV.
OR PHONE
MR. PRESTON, BOMONT 264. (c8)

TOOL MAKERS—First-class men on jigs and fixtures. 1828 N. 17th. (c5)

TRIMMER — Experienced on all around automobile work. Apply 21st and Pine. WEBER IMPLEMENT & AUTOMOBILE CO. (c4)

UPHOLSTERER—Good wages. 4371 Easton.

UPHOLSTERER—Expert; take charge large contract. Box O-32, Post-Dispatch. (c6)

QUARRYMEN—$3 per day and bonus. Falling Springs, Ill., East St. Louis Stone Co., 204 Arcade Bldg., E. St. Louis. (c62)

STOCK CLERK—Experienced in manufacturing records; plant in East St. Louis; state age, reference and salary expected. Box O-84, Post-Dispatch. (c89)

HELP WANTED—MEN, BOYS

STRAW BOARD CUTTER—Apply T. L. Horn Trunk Co., 721 Cass.

VULCANIZER Wtd.—4009 Chouteau.

WAITER—Colored; 4 hours per day. Raymond av.

WALL PAPER CLEANERS—$3 daily; good men; today. 3518 Easton.

WATCHMAKERS—Good pay and commission. 406 Holland Bldg.

WINDOW TRIMMER—For clothing and gents' furnishings; steady position. Box O-235, Post-Dispatch.

WINDOW TRIMMER—Employed during day and wishing extra work evenings trimming windows in drug stores. Enderle Drug Co., 6th and Chestnut.

WOODWORKER—Carriage or wagon. 2109 N. 9th.

WOODWORKER—For general blacksmith shop. H. J. Moynihan, Florissant, Mo.

WOODWORKERS—Experienced carriage and wagon, on truck body work; advance wages. Schuster's, 1627 Wash.

WOODWORKING SHAPER HANDS—Can earn $7 a day; no trouble; good working conditions; state experience in full; replies confidential. Box E-304, P.-D.

WOODWORKING MACHINE HANDS—New out-of-town plant; chance to become foreman; $35 a week to start; no trouble; replies held confidentially. Box E-365, P.-D.

YOUNG MAN—17 to 21 years old, to learn hardware business. Box O-94, P.-D.

YOUNG MAN—With some experience in drug store. 4887 Natural Bridge.

YOUNG MAN—For shoe salesman in city and nearby; good commission. Apply at once. B. & B. Shoe Co., 814 Lucas.

YOUNG MAN—Strong, to learn metal polishing trade; can make from $3 up while learning; experienced men making from $45 to $50 week. Box T-160, Post-Dis.

YOUNG MAN—With some business experience; good opening for ambitious young man; wholesale stationery house. Box O-101, Post-Dispatch.

YOUNG MAN—Between 17 and 22 years of age, for general real estate office work; one who can operate a typewriter; state salary and experience. Box T-370, Post-Dis.

YOUNG MAN—From 18 to 25, to learn restaurant work in all departments; good opportunity for ambitious fellows. Apply 306 N. Broadway.

YOUNG MAN—About 18 to 20 years, to do general clerical and office work; one with knowledge of newspaper bookkeeping preferred; state age, salary and experience; good opportunity to learn business and for advancement. Box E-172, P.-D.

YOUNG MAN—About 20 years of age, to operate Ford truck for old established concern and act as assistant to city buyer; no experience necessary; moderate salary to start, but good future for right man; state age, education, experience, if any; salary expected. Box T-197, Post-Dispatch.

YOUNG MEN—Two; 18 years old, to learn cleaning and pressing; $12 week to start. Scott Cleaning Co., 3829 Olive.

YOUNG MEN—Bright, to learn to press ladies' hats; good salary. 3d floor, Vanity Fair Hat Co., 1408 Locust.

YOUNG MEN—Two, neat-appearing, to work with manager; good pay and promotion. Call 8 to 9, or 3 to 5, 312 Equitable Bldg.

THE MEASUREGRAPH CO.
WANTS FIRST-CLASS
TOOL MAKERS
MACHINISTS
ASSEMBLERS
Mechanical men in all departments; highest wages and permanent positions offered to competent men. Apply 1819 Olive st., or by letter.

Experienced Window Dresser and Sign Writer.
For ladies' ready-to-wear store; will pay good salary to the right man. Apply at LEVIN'S STORE, 712 Washington.

WANTED for work in large manufacturing plants located in southern city: Machinists, blacksmiths and molders. Open shop men preferred. Rate of pay, 72½c per hour. In writing, give experiences and references. Address Box J-152, Post-Dispatch. (c8)

Wagner Electric Needs
B. & S. AUTOMATIC OPERATORS AND SET-UP MEN; DIE SETTERS, INSPECTORS, TOOLMAKER. 6400 PLYMOUTH.

ROXFORD KNITTING CO., PHILADELPHIA.
Manufacturers of men's and boys' underwear, have opening for
RESIDENT REPRESENTATIVE
in St. Louis to cover the entire States of Missouri, Kansas and Nebraska.
Only men thoroughly familiar with men's wear and department store trade in St. Louis and in at least one of the States mentioned considered.
This opening is worth up to $10,000 per annum for the right man and nothing at all for the wrong one; commission and drawing account basis.
Telephone for interview on Friday, C. R. WHITE, General Salesmanager, at Hotel Statler.

BLUEBIRD MFG. CO.
Skilled Tinners
$5.00 PER DAY
Skilled Solderers
$4.00 PER DAY
Apprentices to Learn Tinners' Trade
$3.20 PER DAY
EIGHT HOURS—OPEN SHOP
CALL AT
22D AND
WASHINGTON AV.
OR PHONE
MR. PRESTON,
BOMONT 264. (c8)

AGENTS WANTED—MEN

AGENTS—One of the largest insurance institutions in country now organizing an industrial dept., desires few clean, experienced men with good production records. Address or call 402-403 Metropolitan Bldg., East St. Louis, Ill.

SALESMEN WANTED

SALESMAN—Old established company, with brand-new selling plan, has opening for live wire salesman. Call 10 to 12. E. O. Stave, 1608-14 Boatmen's Bank Bldg.

SALESMEN—To sell oil stock; Missouri corporation, composed of St. Louis business men; no salaried offices; good commission for selling. Box T-346, Post-Dis.

SALESMAN—Experienced beverage salesman experienced in selling soft drinks preferred for city and nearby towns; good salary, with chance for advancement. Box T-34, P.-D.

SALESMEN—Write for list of openings and full particulars; earn $2000 to $10,000 yearly; big demand for men; inexperienced or experienced; city or traveling. Natl. Salesmen's Tr. Assn., Dept. 332, Chicago.

HELP WANTED—MEN, BOYS

THE MEASUREGRAPH CO. WANTS FIRST-CLASS TOOL MAKERS MACHINISTS ASSEMBLERS

Experienced Window Dresser and Sign Writer.

Wagner Electric Needs

ROXFORD KNITTING CO., PHILADELPHIA. Manufacturers of men's and boys' underwear, have opening for RESIDENT REPRESENTATIVE in St. Louis to cover the entire States of Missouri, Kansas and Nebraska. Only men thoroughly familiar with men's wear and department store trade in St. Louis and in at least one of the States mentioned considered. This opening is worth up to $10,000 per annum for the right man and nothing at all for the wrong one; commission and drawing account basis. Telephone for interview on Friday. C. R. WHITE, General Salesmanager, at Hotel Statler. (c)

BLUEBIRD MFG. CO.

Skilled Tinners $5.00 PER DAY

Skilled Solderers $4.00 PER DAY

Apprentices to Learn Tinners' Trade $3.20 PER DAY

EIGHT HOURS—OPEN SHOP

CALL AT 22D AND WASHINGTON AV. OR PHONE MR. PRESTON, BOMONT 264. (c8)

AGENTS WANTED—MEN

AGENTS—One of the largest insurance institutions in country now organizing an industrial dept., desires few clean, experienced men with good production records. Address or call 402-403 Metropolitan Bldg., East St. Louis, Ill. (8)

SALESMEN WANTED

SALESMAN—Old established company, with brand-new selling plan, has opening for live wire salesman. Call 10 to 12. E. C. Steve, 1008-14 Boatmen's Bank Bldg. (c4)

SALESMEN—To sell oil stock; Missouri corporation, composed of St. Louis business men; no salaried offices; good commission for selling. Box T-346, Post-Dis. (c)

SALESMAN—Experienced beverage salesman, experienced in selling soft drinks preferred, for city and nearby towns; good salary, with chance for advancement. Box T-26, P.-D. (c4)

SALESMEN—Write for list of openings and full particulars; earn $2000 to $10,000 yearly; big demand for men; inexperienced or experienced; city or traveling. Natl. Salesmen's Tr. Assn., Dept. 832, Chicago. (c8)

SALESMEN WANTED

SALESMAN—A man who can sell real estate; must have automobile. Thos. Knobeloch. 220 Odd Fellows Bldg. (c89)

SALESMEN—Have opening for 2 or 3 salesmen capable of handling a high-class, bona fide proposition that will stand strictest investigation; make easily $100 per week up. Apply 603 Star Bldg., 10 to 12 m., 4 to 5 p. (4)

SALESMEN SCHAPER'S STORE Sixth and Washington. (c)

SALESMEN We have several openings on our sales board; splendid opportunity for men capable of producing results; experience unnecessary; work city and outlying towns; call between 2 and 6. 414 Nicholas Bldg., Grand and Park. (c)

SALESMEN—WE WANT 5 OR 6 HIGH-GRADE SALESMEN FOR MISSOURI, ARKANSAS AND SOUTHERN ILLINOIS TERRITORY; SELL TO DEALERS A LINE OF FARM LIGHT PLANTS; SALESMEN CONTROL THE TERRITORY AND BUILD A PERMANENT BUSINESS; NO IMMEDIATE INVESTMENT, AND THE RETURNS FROM YOUR OWN EFFORTS WILL TAKE CARE OF FUTURE DEVELOPMENT; MEN WITH CARS PREFERRED. GENCO LIGHT CO., 2921 LOCUST. (c6)

CIGAR SALESMAN—Experienced; splendid opening. Box T-350, Post-Dispatch. (c7)

MAGAZINE SALESMEN—To sell our new clubs; I am paying $1 per order and commission. 304 Fullerton Bldg. (c5)

SALESMANAGER—With ability, can easily make $5000 per year; St. Louis district. See Meeker, Majestic Hotel. (6)

THINK THIS OVER—There are more men making $10,000 each year in the real estate and insurance business than in any other business in America. Come in and talk it over. H. E. Pretzman, 220 Odd Fellows Bldg. (c89)

Shoe Salesmen Wanted experienced shoe salesmen. Apply employment office, second floor. STIX, BAER & FULLER.

HIGH CLASS SALESMAN An internationally known house offers you a wonderful opportunity for big money. Tremendous national drive being launched on well-known big product; more than a quarter of a million dollars spent in advertising during the past two years; every possible selling resistance removed. We guarantee the sale of our merchandise. If you want to get connected with the biggest specialty business launched in the last five years, don't overlook this ad. We can show salesmen's earnings of better than a thousand dollars in a month. A big connection for big men, regardless of what you are doing. If you are capable of selling big specialty propositions phone Mr. J. A. Kring at the Statler Hotel for interview.

AGENTS WANTED—MEN

AGENTS—Agents are making $5 to $10 a day selling our up-to-date line of household specialties; big commissions. Apply for territory and terms. E. Bull Chem. Co., 1427 N. 12th st., St. Louis, Mo. (c62)

CANVASSERS AND SOLICITORS

SOLICITORS—Retail, coal, high-grade men or women can make good money on our liberal commission plan. Box T-176, Post-Dispatch. (c89)

SOLICITORS—Experienced house-to-house, for newspaper work; male or female; best proposition in city; good salary. Apply 212 Times Bldg. (c56)

BOOK SOLICITORS WANTED. The publishers of the Book of Knowledge are constantly receiving inquiries from interested parents in this vicinity for information concerning The Book of Knowledge; the publishers desire the services of two competent salespeople to explain the merits of the publication to such prospects; applicants must be over 22 years of age and able to furnish best of references. Call between 9 and 12, 1127 Syndicate Trust Bldg. (c62)

EMPLOYMENT AGENCIES AND TRADE SCHOOLS

THOUSANDS men, women, girls needed for Government positions; commence $92; experience unnecessary. Call, write. Ozment, Fullerton Bldg., St. Louis. (6)

FEMALE HELP Wtd.—The Y. W. C. A. Employment Department, 1411 Locust st., is at the service of girls and women seeking employment in homes and institutions as cooks, laundresses, cleaners, nurses, seamstresses and emergency workers. We have work for many; good homes; fair wages. (c8)

HOTELS need trained women; positions waiting; demand far exceeds the supply; we will train you at home by mail in your spare time for this fascinating profession; big pay, fine living, splendid opportunity for advancement; send for free illustrated book, "Your Big Future in Hotel Work." Lewis Hotel Training School, 508 Mather Bldg., Washington, D. C. (c62)

PARTNERS WANTED

PARTNER Wtd.—Services and $1000 capital required. Box R-89, Post-Dispatch. (3)

PARTNER Wtd.—With about $4000, with business knowledge, for permanent business; good references; for automobile business. Call today. 2628A Arsenal. (c)

HELP WTD.—MISCELLANEOUS

SOLDERERS—Experienced. Western Tinware Co., 1308 N. 16th. (c4)

HELP WANTED—WOMEN, GIRLS

ALTERATION HANDS—Women and girls; good wages. Singer Bros. Cloak Co., 1224 Washington av. (c5)

ALTERATION LADY—Who can assist in selling in ladies' ready-to-wear department; steady position. U. S. Credit Clothing Co., 708 N. Broadway. (c5)

ASSISTANT BOOKKEEPER—Experience unnecessary; state age and salary expected. Box T-382, Post-Dispatch. (c6)

ASSORTERS—And markers on shirts. Colonial Laundry, 4020 Olive st. (c6)

BINDERY GIRLS—Experienced, between 18 and 30 years of age; steady employment. Greeley Printery, 1515 Pine st. (c6)

BOOKKEEPING MACHINE OPERATOR—Elliott-Fischer; must have experience; good salary. Box E-166, Post-Dispatch. (89)

BOOKKEEPER—Ledger clerk or C. O. D. clerk; must be rapid and accurate; state age, experience and salary desired. Box O-243, Post-Dispatch. (c)

BOXMAKERS—Experienced closing, facing down, covering and machine topping; also girls to learn. Excelsior Paper Box Co., 21st and Olive. (c5)

BUNDLE WRAPPERS And inspectors; only those who want steady employment need apply. First floor, balcony. PENNY & GENTLES, Broadway and Morgan. (c5)

CANDY GIRL—Experienced. Crest Candy Shop, 617 N. Grand. (c)

CAP MAKERS To make ladies' fall hats; good wages. STEIN-POULSON MFG. CO., 1209 Washington. (c4)

CASHIER—Experienced; reference. Frank Lind, 7th and Lucas. (c7)

CASHIER—Young lady. Enderle Drug Co., Broadway and Market.

CASHIER—For grocery; good at figures and well recommended. Apply in person, 2720 Chippewa.

CASHIERS Must be 16 or over; also errand girls. Apply third floor office. PENNY & GENTLES, Broadway and Morgan. (c4)

CHAMBERMAID—White. Apply housekeeper, Buckingham Annex, King's highway and West Pine. (c6)

CLERK—Young lady, past 20 years; good writer; must be experienced; state particulars. Box T-409, Post-Dispatch. (c7)

CLERK—Experienced at figuring; high school girl preferred; permanent advancement. Apply Central Employment Dept., Brown Shoe Co., 17th and Lucas. (c4)

CLOSERS—And single-needle machine operators; good prices. Tweedie Boot Top Co., 1421 Olive, 4th floor. (c5)

COLLAR GIRL—And shirt body ironer. Apply Leader Laundry, 2315 Texas. (c4)

COMPTOMETER OPERATOR—For auditing department; retail establishment; state salary and experience. Box C-247, P.-D. (c)

COMPTOMETER OPERATOR—Experienced. Burroughs; $65 per month; excellent opportunity for the right party; no reply considered unless experienced. Box T-384, P.-D.

COOK—Capable, colored. 4477 McPherson.

COOK—Good, white; call before 10 a. m. or after 4 p. m. 5149 Westminster. (c5)

COOK—First-class; good wages. Apply at once. 6136 Westminster pl. (c)

COOK—White; good wages. 6157 Wagner av.; take Hodiamont car.

COOK—Woman to cook in lunchstand. 1400 Market st. (c4)

COOK—Good cook, in family of two, in suburbs; good wages. Telephone Wydown 205J. (3)

COOK—Experienced white woman, unencumbered, for small family; private room and bath; best wages. Apply Desk 1, Sayman Bldg., 2117 Franklin; Bomont 428. (c5)

COOK—First-class, and helper, for cafeteria; one meal; 6 days week; must have first-class references. Apply between 2 and 4 in afternoon, ask for Mrs. Morard. Traffic Motor Truck Corp., 5200 N. 2d. (c)

HELP WANTED—WOMEN, GIRLS

COOK—Wages $30; no laundry; small family. Grand 827J. 3103 Eads. (c)

COOK—Experienced; also nursegirl; to assist housework; must stay on place; private rooms and bath; references required. Cabany 4708. 6901 Princeton, University City. (c7)

COPYISTS—Experienced Underwood, over 18 years; good salary; permanent advancement. Ross Gould Co., 309 N. 10th. (c3)

COPYISTS—Young ladies, 16 years or over, for underwood typewriters; answer in own handwriting, stating age, experience, references and salary expected. Box T-316, Post-Dispatch. (c4)

DEMONSTRATORS—Competent, salary and expenses; must be free to travel indefinitely; in reply state age and experience. Box T-25, Post-Dispatch. (c8)

DICTAPHONE OPERATOR—Must be thoroughly experienced. Carr-Trombley Mfg. Co., 2d and Branch. (c4)

DICTAPHONE OPERATOR—Experienced; excellent opportunity. Box T-158, Post-Dispatch. (c5)

DISHWASHER—Woman. 315 Rutger st.

DISHWASHER—Woman; colored. 4957 Washington.

DRESSMAKERS—Who know how to run power machines, to make skirts. Carafiol-Silverman Garment Co., 1209 Washington. (c7)

EXAMINERS—On porch dresses and bungalow aprons; steady work; good pay. J. L. Sager Mfg. Co., 905 Washington. (c)

Experienced Shirt Makers To sew collars on and on Union Special sleevers. Rice-Stix Boy Blue Factory 18th and Chouteau. (c)

GIRLS—Maull Bros., 13th and St. Louis. (c4)

GIRL—Neat, honest girl clerk. Victor 1420L.

GIRL—For kitchen work; experience not necessary; family restaurant. 2602 Park. (4)

GIRLS—To learn spotting; $9 per week to start. Scott Cleaning Co., 3829 Olive. (c4)

GIRLS AND BOYS—Over 16 years. Apply Mengel Box Co., Folsom and Lawrence. (c5)

GIRL—T work in delicatessen; reference. Call 209 S. 7th st.

GIRLS—Past 16; also forelady, paper box factory. 314 S. Main st. (c)

GIRL—17 years old, for clerical work. Box L-34, Post-Dispatch. (c)

GIRL—Experienced for cooking and general housework; references. [illegible] Castleman.

GIRL—To label package goods; must be experienced. Union Biscuit Co. (c89)

GIRL—To count out flat work. Apply Metropolitan Laundry. 4436 Olive st. (c4)

GIRL—White, for restaurant, $8 week to start; inexperienced. 1902 Franklin.

GIRL—For office work, with experience in bookkeeping. 5606 Delmar bl. (c4)

GIRLS—For inner tube department. Surity Tire and Rubber Co., 2100 Kienlein. (c4)

GIRL—For bakery work and assist in light housework. 4406 Natural Bridge. (c)

GIRL—To work in grocery store; must be experienced. 2958 Clark. Bomont 1879. (c5)

GIRL—To work at College Inn Candy Shop; good wages; steady work. 1502 S. Grand.

GIRLS—Two, 18 years old, railroad building delivery. Box E-231, Post-Dispatch.

GIRLS—In basket factory. Apply Merchants' Basket and Box Co., 1101 N. 2d st. (c5)

GIRL—Colored, to take care of 3-year-old child and help around house. 3540 Wyoming. 2d floor east. Victor 2624X. (c)

GIRLS—Hand sewers, on vests, from $8 to $18 per week; steady work. 920 Pine, room 203. (c4)

GIRLS—To sew buttons and clip threads; good salary; steady work. Novelty Skirt Co., 1105 Washington. (c76)

GIRL—Experienced on Union Special; pocket serging machine. S. G. Weisberg Pants Co., 821 N. 11th. (c)

GIRLS—Learn to count and pack envelopes; steady work, short hours; very good wages. Samuel Cupples Env. Co., 628 S. 6th. (c)

GIRLS—To learn shoe business. Apply International Shoe Co., Jefferson and St. Louis. (c)

GIRLS—To sew buttons and clip threads; good salary; steady work. Novelty Skirt Co., 1105 Washington. (c76)

GIRLS—To work on power machines; no experience necessary. Apply Mr. Ellison, Brinsmade Co., 1701 Washington. (c6)

GIRLS—For light factory work. Steinwender-Stoffregen Coffee Co., Broadway and Clark. (c4)

GIRL—Must be good penman and good at filing. Apply between 7:45 and 8:30 a. m., Friday morning. 2d floor, 515 Olive. (c)

GIRL—To work in flower and feather stock. GOLLUBER MILLINERY CO., 1331 Washington av.

GIRL—Or woman, to assist in small apartment and with care of baby; $18 month. Forest 7525. (c)

GIRLS—20, to pack crackers and cakes; must be 18 years of age. National Biscuit Co., 7th and Cass. (c7)

GIRLS—Over 16 years of age, to learn on power machines. Baer, Sternberg & Cohen, 2115 Locust st. (c73)

GIRLS—About 16 years of age, for light factory work; no experience necessary; steady work; no lay-off; good pay. 701 N. 2d. (c89)

GIRLS—Good wages, steady employment. Apply Herkert-Meisel Trunk Co., 1228 Chestnut. (c)

GIRL—Thoroughly experienced laundry office girl; state references and last employer; good position. Box T-301, Post-Dispatch. (c)

GIRLS—To learn artificial flower making; $7 week to start. Missouri Feather Co., 1900 Pine. (c4)

GIRLS—Light, attractive work; good wages and bonus. Apply Standard Pencil Co., 1822 Locust. (c)

GIRL—In a downtown drug store, to make herself generally useful, labeling bottles, etc.; state age, etc. Box E-119, P.-D.

GIRL—15 or 16 years old, to assist with housework. 5780 Westminster, 3d floor west. Cabany 4842R. (c)

GIRLS—To pack iced cakes; must be experienced. Union Biscuit Co., 6th and Carr. (c89)

GIRLS—To put up packages of tea and coffee and fill light orders; call after 8 o'clock. Edward Weston Tea and Spice Co., Tenth st. and Clark av. (c)

GIRLS—For putting up and labeling drugs and chemicals; experienced and inexperienced. Apply to Mr. Schultz, Meyer Bros. Drug Co., 4th and Clark. (c5)

GIRL—Experienced, for laundry office work; must be good at figures and capable of operating typewriter. West End Laundry, 4325 Finney. (c4)

GIRLS—About 18 years, to make themselves generally useful in alteration department. 1224 Washington. Singer Bros. Cloak Co. (c4)

GIRLS—For light work in factory; fine opening for bright girls over 16. N. Friedman & Sons Cloak Co., 13th and Washington av. (c7)

GIRLS—Who know how to run power machines, to learn how to make skirts. Carafiol-Silverman Garment Co., 1209 Washington av. (c7)

GIRLS For hand sewing, to sew hooks and eyes and buttons; steady work; good pay. EISEMAN BROS., 315 N. 10th, 3d floor. (c5)

GIRLS—We want more than 10 girls to serve in lunchroom; must live with parents or relatives; hours, 10:30 to 3; no experience necessary. Leonhard's Confectionery, 320 Market. (c8)

GIRL—To learn amateur photo printing and to help with finishing; don't apply if afraid of soiling hands; apply at once or before 9 p. m.; must be energetic. 3505 N. Newstead. (c)

GIRL—For light factory work in nice, airy, modern office building; steady, permanent position; salary $8.50 per week to start. Call 625 Title Guaranty Bldg., 7th and Chestnut. (c4)

GIRL—For cooking and general housework; white or colored; to go home nights; family of two; small apartment; good wages. Phone Cabany 4388J. 5632 Cates, first floor east. (c)

GIRL—For office work; to do clerking and some stenography; call in person or write particulars as to experience and salary required. 3800 Delor, 3 blocks west of Grand. (c6)

GIRLS—EXPERIENCED ON POWER MACHINES, TO LEARN CAPMAKING; OPEN SHOP; STEADY WORK; $12 TO START; GIVE PHONE NUMBER, EXPERIENCE, IF ANY; REFERENCES. BOX T-22, POST-DISPATCH. (c3)

GIRLS Cashiers. SCHAPER'S Sixth and Washington. (c)

GIRLS—To pack candy; $9.00 per week to start. Apply SWITZER'S YELLOW JACKET CO., 612-20 N. Main St. (c4)

GIRLS—Steady work. NORTH AMERICAN ELEC. LAMP CO., 1008 N. Twenty-second st. (c5)

GIRLS Paper box needs experienced covering machine, lid staying and labeling girls; also girls to learn; best pay; plenty of work. Central Employment Dept., Brown Shoe Co., 17th and Lucas. (4)

HELP WANTED—WOMEN, GIRLS

GIRLS TO LEARN SEWING ON SINGER POWER MACHINES, $9 PER WEEK TO START. JENNINGS-AMOS, 317 SPRUCE ST. (c4)

GIRL—For light factory work. Apply AMERICAN PAPER PRODUCTS CO., 2d and Bremen av.

GIRLS—Experienced or inexperienced; good pay, steady work. Apply FULTON BAG & COTTON MILLS, 612 S. 7th. (c8)

GIRLS AND WOMEN STEADY EMPLOYMENT YEAR ROUND; GOOD WAGES TO BEGINNERS, WITH EXCELLENT CHANCES FOR ADVANCEMENT. 120 S. MAIN ST. INQUIRE LIFER. (c4)

GIRLS—Experienced covering, staying and ending girls. Apply first floor, 16th and Locust sts. ELY & WALKER PAPER BOX DEPT. (c55)

100 Women and Girls Wanted, for our overall factory in South St. Louis; experienced operators can make $18 to $21 a week; will pay good wages while learning. Call at main office, Broadway and Hickory, 2d floor. The Star Clothing Mfg. Co. (c89)

GIRLS, GIRLS, GIRLS—EXPERIENCED ON OVERALLS; ALSO GIRLS TO LEARN; $10 A WEEK AND BONUS THEREAFTER WHEN EXPERIENCED; SECTION WORK; EASY TO LEARN; STEADY WORK; OUR EXPERIENCED OPERATORS EARN $15 TO $30 PER WEEK; MEALS AT COST. LARNED, CARTER & CO., 19TH AND PINE. (c5)

GIRLS Experienced on all parts muslin underwear; steady work; bonus paid. Apply R. LOWENSTEIN MFG. CO. 23d and Locust. (c4)

GIRLS Experienced on all parts muslin underwear; steady work; bonus paid. Apply R. LOWENSTEIN MFG. CO., 23d and Locust. (c4)

GIRLS—For filing and labeling; interesting work, pleasant surroundings; $8 per week to start. Apply to Dr. Allen, MEYER BROS. DRUG CO., Fourth and Clark. (c)

GIRLS—For light factory work; ideal working conditions; light, cool floors; steady employment; good wages. Call at once, SCHARFF-KOKEN MFG. CO., 2d and Tyler. (c)

GIRLS—TO LEARN ON GOVERNMENT WORK; EXCELLENT WORKING CONDITIONS; GOOD PAY WHILE LEARNING. CENTRAL EMPLOYMENT DEPARTMENT, BROWN SHOE CO., 17TH AND LUCAS. (c4)

GIRLS—Young ladies to learn the gentlemen's silk neckwear business; light, clean and pleasant work with good pay while learning. Here is a good opportunity to learn a good trade. Apply ELY & WALKER NECKWEAR FACTORY, 5th floor, 16th and Locust Sts. (c14)

GIRLS FOR CLEAN, LIGHT FACTORY WORK. GUARANTEED WAGES WHILE LEARNING. OUR PLANT IS SANITARY, LIGHT AND COOL. GIRLS AND WOMEN BETWEEN AGES OF 18 AND 35 PREFERRED. **6400 Plymouth Av.** HODIAMONT OR PAGE CARS. **Wagner Electric** (c62)

HEMSTITCHERS Experienced on silk waists; steady work, good pay. Apply MONTROSE WAIST CO., Lindell Bldg., 7th floor, 8th and Washington. (c5)

EXPERIENCED MILLINERY MAKERS. Year-round position and good salary. Apply 2d floor, Sonnenfeld, 610 Washington. (c62)

HALL GIRL—Or woman, for sweeping or polishing. Apply housekeeper, Hotel Jefferson, 12th and Locust. (c)

HAND IRONERS—Experienced. Apply laundry, Hotel Statler. (c4)

HAND SEWER—Experienced, to sew hooks and eyes. Weinstein-Landau Garment Co., 1019 Washington, 3d floor. (c4)

HAND SEWERS—Best pay in city. LA ROSE GARMENT CO., 1319 Washington. (c4)

HOTEL HOUSEKEEPER—A first-class, experienced housekeeper for a 100-room hotel. Address stating age, hotel experience and references. Manager Southern Hotel, Jackson, Tenn. (c7)

HOUSEGIRL—For general housework; no washing. 3625 Russell. (c4)

HOUSEGIRL—White, reliable, for general housework. 4226 Lafayette. (91)

HOUSEGIRL—Good, reliable girl for general housework; small family. 5402 Cabanne. (c)

HOUSEGIRL—For housework; $40 month. Fortner's Market, 4200 Shaw. (c)

HOUSEGIRL—For general housework. Apt., Cabany 1137J. (c6)

HOUSEGIRL—Experienced colored, to assist with general work. 5175 Enright.

HOUSEGIRL—For general housework. 5596 Bartmer av., Forest 4051.

HOUSEGIRL—White or colored; no cooking; small family. 5158 Cabanne. (c)

HOUSEGIRL—For general housework; no laundry work. 4247 Flora. (c6)

HOUSEGIRL—Girl for general housework; and assist in bakery. 1807 S. 39th st.

HOUSEGIRL—German, for general housework and plain cooking. 3666 Flora. (c)

HOUSEGIRL—To assist with housework. 3444 Halliday. (c4)

HOUSEGIRL—For general housework; no washing; 4 in family; references. 4021 Enright. Lindell 4-0J.

HOUSEGIRL—General housework; highest wages. 1446 Rankin, Richmond Heights. Benton 777W. (c6)

HOUSEGIRL—For general housework; good wages. Cabany 6044J. L. Ackerman, 5646 Kingsbury. (c)

HOUSEGIRL—To assist with housework and children. 5205 Nottingham. Riverside 879W. Take Southampton car. (c)

HOUSEGIRL—White, small family; attractive surroundings; good wages. Phone Cabany 5804. (c4)

HOUSEGIRL—White, for general housework; small family; good wages. 4343 Washington. (c)

HELP WANTED—WOMEN, GIRLS

HOUSEGIRL—For general housework; small family. 5808 Westminster. Cabany 6702. Delmar 4260R. (c)

HOUSEGIRL—Competent, for general housework; no laundry or outside work; liberal wages. 3219 Russell av. (5)

HOUSEGIRL—Experienced white girl for general housework. 5041 Waterman. Cabany 3396. (c)

HOUSEGIRL—White, for general housework; small family; no laundry; $35. Forest 7236. 5355 Pershing, apartment B. (c4)

HOUSEGIRL—To assist in general housework; good wages. 304 Bonhomme av., Clayton. Bell Clayton 119W. (c)

HOUSEGIRL—For general housework; no washing or outside work; references. 5585 Chamberlain. (5)

HOUSEGIRL—For general housework; no washing; references required. Apply 4420 Washington. (7)

HOUSEGIRL—White, general housework, no laundry, no cooking; good home. 3447 Halliday. (4)

HOUSEGIRL—To do general housework for family of two in small apartment. Apply at once. 6110 Pershing; 2d floor east. (c4)

HOUSEGIRL—White, for apartment, 3 in family; $35 a month. 5528 Waterman, 1st floor. Phone Cabany 5222J. (c)

HOUSEGIRL—Or woman, for general housework; room with bath. Phone Bell Grand 1391J. 4227 Flad av. (89)

HOUSEGIRL—White girl for general housework. Grand 2004J. 3203 Russell, 3d floor east; call Friday. (c)

HOUSEGIRL—Must know how to cook; no laundry; $35; 2 in family; references. 5548 Delmar, 2d floor west; ring Bell D. (c)

HOUSEGIRL—White girl for general housework, in apartment. Phone Cabany 30. 5638 Kingsbury. (c7)

HOUSEGIRL—For general housework; 3 in family; no laundry; good wages. Second apartment east. 5762 Kingsbury. (c76)

HOUSEGIRL—Good, industrious girl for general housework; wages, $35. 3510 Kingsland court. Sidney 3095. (c)

HOUSEGIRL—Some kind person to assist mother with care of house and two children. 5205 Nottingham av.; Riverside 879W; take Southampton car. (c)

HOUSEGIRL—White; small family; apartment; good home to right party. H. A. Schenker, 740 Westgate; second floor north; Cabany 5352. (c5)

HOUSEGIRL—Experienced, for general housework and cooking; no washing or ironing; family 3 adults; liberal wages; take Kirkwood-Ferguson car to door. 504 Central av., Clayton, Mo. (4)

HOUSEKEEPER—In good home on farm. Mrs. Hoessler, 2918A McNair.

HOUSEKEEPER—By man; state age and where can be seen. Box E-237, Post-Dis.

HOUSEKEEPER—Furnished room and $2 per week. 4022 Delmar bl.

HOUSEKEEPER—Middle-aged person as housekeeper to 3 grown persons; light work; state price. Box O-85, P.-D. (c)

HOUSEWOMAN—Middle-aged, in a motherless home. 2842 Osage.

HOUSEWOMAN—Middle-aged preferred, for cooking and general housework; good home. Call Victor 2188J. (c)

HOUSEWOMAN—General housework; middle-aged; cooking; excellent pay and good home for right party. Apply 5551 Waterman av., 1st floor apartment east. Cabany 5461. (c4)

INSPECTRESS—Experienced. Apply housekeeper, Hotel Statler, 9th and Washington. (c6)

IRONERS—On silk shirts. Colonial Laundry, 4020 Olive st. (c)

IRONERS—Ladies' clothes ironers and girls for all departments; also girls to learn. Apply Leader Laundry, 2315 Texas. (c4)

JANITRESS—White, for office building. Apply Equitable Bldg., 613 Locust. (c7)

JOB PRESSFEEDER—Experienced; good pay; 8 hours. Isler-Tompsett Litho. Co., 1602 Locust. (c5)

Kitchen Women Steady employment. Apply Supt., SCRUGGS-VANDERVOORT-BARNEY.

LADY—To work nights in restaurant. 2607 Chippewa.

LADY—Neat; young; for dry goods store, for Saturday afternoons and evenings. 1815 Cass av. (c)

LAUNDRESS—At once. 2819 Lafayette.

LAUNDRESS—White woman for Monday; must have references. 4106 St. Louis. (c)

LAUNDRESS—One in neighborhood; take clothes home; or come every Saturday for laundry work and cleaning; call Thursday evening. 4952 N. Union.

MACHINE GIRLS—And ladies' clothes ironer. 1409 S. 8th st. (c5)

MAID—For general housework. 5595 Waterman. Cabany 155. (c)

MAID—For general housework; family of 2. Grand 1222; 3807 Russell av. (c6)

MAIDS—Come well recommended. Majestic Hotel, 11th and Pine. (c6)

MAID—White, hotel work; salary, room and board. 4458 Washington. (c6)

MAID—With hotel experience; apply at once, housekeeper, Hotel Jefferson, 12th and Locust. (c)

MANICURIST—Good money; short hours. 4920 Delmar.

MILLINERY MAKERS—Good wages. Parisian Millinery Co., 517 N. 6th st. (14)

MILLINERY MAKERS—Good salary. Apply CENTURY MILLINERY CO., 615 N. Broadway. (c7)

MILLINERY SALESLADIES—Experienced; good wages. Parisian Millinery Co., 517 N. 6th st. (14)

MILLINERY TRIMMERS—And young girls to learn; beginners well paid. Sylvester C. Judge Hat Factory, 1900-1912 Pine st., 4th floor. (c14)

MILLINERY TRIMMERS. Experienced; also girl to learn; good salary guaranteed; come ready for work. GOLDMAN-O'BRIEN-NASSAUR. 819 Washington. (c89)

MILLINER—And designer for out-of-town position in department store; city of 60,000 in Iowa; good salary, long season. Apply Mr. Hasgall, ROSENTHAL-SLOAN, 17th and Washington. (c)

MODEL Wtd.—36; apply at once; steady position. I. Dolschman Garment Co., 1209 Washington, 6th floor. (c)

MODELS—Experienced; size 36. Apply to Mr. Zeiock, RICE-STIX, 10th and Washington. (c8)

NURSEGIRL—White. 4247 Flora. (c6)

NURSE—Competent; references required. 5641 Waterman. Cabany 3396. (c)

NURSES—Two young women with hospital experience. Apply Frisco Hospital, 4960 Laclede. (c5)

NURSE—Colored, to take care of 2-year-old girl; must have had experience and be good-natured; good salary. Box T-361, Post-Dispatch. (4)

OFFICE GIRL—Switchboard experience. Apply Roselle Hotel. 4145 Lindell.

OPERATOR—Experienced, to hem napkins and table linens. Marks, 703 Lucas. (c)

OPERATORS—Experienced, on skirts; also girls to learn; good salary; steady work. Novelty Skirt Co., 1105 Washington. (c76)

OPERATORS—Experienced on power machines, to make middies and waists; very big pay; steady year round. Tiger-Weinstock Co., 615 N. 9th. (c89)

OPERATORS—Skirtmakers, to work in section department; good pay, steady work. Carafiol-Silverman Garment Co., 1209 Washington av. (c7)

PANTRY GIRL—Also counter girl. Bon Ton Catering Co., 514 Chestnut st. (c)

NURSE—Settled, white woman, unencumbered, preferably with kindergarten experience, for 3-year-old girl; must be refined, intelligent and thoroughly capable. Apply Desk 1, Sayman Bldg., 2117 Franklin; phone Bomont 428. (c5)

OPERATORS—On shirtwaists; permanent position. Call at once ready for work. Mohr Garment Co., 803 Washington. (c5)

OPERATORS—To make ladies' velvet hat on power machines. Apply Mr. Ellison, Brinsmade Co., 1701 Washington. (c6)

OPERATOR—Experienced, on Union Special, side-wheel; 44-hour week; good pay and steady work. American Jacket Co., 717 Lucas av. (c5)

OPERATORS—Experienced on Wilcox & Gibbs lockstitch machines, for plain sewing. Baer, Sternberg & Cohen, 2115 Locust st. (c73)

OPERATORS—Experienced, for power tin punch presses. 4400 N. Union. (c7)

OPERATORS To learn ladies' hat making; good wages guaranteed. STEIN-POULSON MFG. CO., 1209 Washington. (c5)

OPERATORS Single and double needle operators, in our new daylight plant; steady employment; splendid conditions; good wages; take Cherokee car west to 4300 Gravois, walk two blocks west. ALLIGATOR OIL CLOTHING CO., 4171 BINGHAM AV. (c55)

HELP WANTED—WOMEN, GIRLS

OPERATORS ON WAISTS, AND A FEW LEARNERS. Steady work, good pay and bonus. Apply R. LOWENBAUM MFG. CO., 23d and Locust sts. (c4)

OPERATORS—Experienced, And girls to learn on union-made overalls; excellent wages; 44-hour week. TEXTILE PRODUCTS MFG. CO., Park and Dolman. (4)

OPERATORS—Experienced on ladies' muslin underwear and outing flannel gowns. Can use a few girls to learn; good pay while learning. ELY & WALKER STERLING FACTORY, 16th and Locust Sts., 3d floor, (c62)

OPERATORS Expert operators, experienced on high-class georgette waists and overblouses. We give best pay in the city, one-half day Saturday all year around, 40 minutes for lunch, coffee and lemonade served every noon free. SCHWARTZ & WILD, 713 N. 11th. (c4)

OPERATORS—Experienced, on skirts; also girls to learn; good salary; steady work. Novelty Skirt Co., 1105 Washington. (c76)

OPERATORS ON NIGHT SHIRTS AND PAJAMAS; ALSO GIRLS TO LEARN ELDER MFG. CO. 13TH AND LUCAS AV. APPLY 4TH FLOOR. ASK FOR MRS. FLEMING. (c4)

OPERATORS WANTED ON THE FOLLOWING PARTS OF TROUSERS: 6 BACK POCKET MAKERS, 2 STITCHERS, 4 OUTSIDE SEAMERS, 4 JOINERS. ALSO SOME GIRLS ON SPECIAL MACHINES AND HAND SEWERS. STEADY WORK. MORRIS HOFFMAN, 1336 WASHINGTON AV. (c4)

PRESS FEEDERS—Experienced job. Security Printing Co., 3d and Vine. (c)

PRESS FEEDERS—Two girls, some experience feeding printing press. Geo. B. Steffan Paper Box Co., Broadway and Hickory. (c)

PRESSERS—Experienced on ladies' garments; steady work; $18 a week. Star Dyeing and Cleaning Co., 2515 N. Grand. (c4)

PRESSER—On ladies' fancy clothes; good pay and steady work; dry cleaning department. Grand Laundry and Cleaning Co., 3044 Lawton. (c5)

PRESSERS Experienced on house dresses and aprons; steady work; best pay. Apply R. LOWENBAUM MFG. CO., 23d and Locust. (c5)

SCRUBWOMAN—$12; hardwood floor; Saturday afternoon off. Dinks Parrish Laundry, 3124 Olive st. (c)

SEAMSTRESS—Experienced. Apply Metropolitan Laundry, 4436 Olive. (c)

SEAMSTRESS—To sew flannelette nightgowns at home; only those who have sewed this kind of work before need apply. J. L. Sager Mfg. Co., 905 Washington. (c)

SEAMSTRESS—On waists and ladies' underwear; nice work; big pay to experienced girls; will take a few learners and pay you while learning. Prince & Co., n. e. cor. 18th and Locust sts. (c)

SEAMSTRESS—On waists and ladies' underwear; nice work; big pay to experienced girls; will take a few learners and pay you while learning. Prince & Co., n. e. cor. 18th and Locust sts. (c)

SHOE STITCHERS—On infants' shoes. 718 N. 15th st. (c4)

SKIRT EXAMINERS—Experienced; steady work; good pay. Weinstein-Landau Garment Co., 1019 Washington, 3d floor. (c4)

SHIRT FINISHERS—Experienced; $14 per week guaranteed to start. Dinks Parrish Laundry, 3124 Olive. (c)

SKIRT OPERATORS—Experienced. Carafiol-Silverman Garment Co., 1209 Washington. (c7)

SOLDERERS—Experienced. Western Tinware Co., 1308 N. 16th. (c4)

SPOTTER—And presser; experienced. Holdenried Dyeing and Cleaning Co., 2900 Indiana. (c5)

SPOTTER—And finisher; must be A1; steady employment; good wages; call at Arends & Ocker Supply Co., 1724 Olive st. (c5)

STENOGRAPHER—Experienced young lady. 3042 Locust st.

STENOGRAPHER—Experienced; lumber experience preferred; state salary expected. Box T-414, Post-Dispatch. (c)

STENOGRAPHER—Experienced; good opportunity. Apply to Mr. Simpson, Meyer Bros. Drug Co., 4th and Clark. (c)

STENOGRAPHER—Who can take dictation and transcribe notes rapidly; $75 per month; advancement. Box T-420, P.-D. (c4)

STENOGRAPHER—Commercial, experienced, $18 to $20 per week; legal stenographer, $25 per week. Apply 109 N. 7th. (c5)

STENOGRAPHER—And office assistant for furniture store; steady position; good chance for advancement. Call 724 Franklin. (c)

STENOGRAPHER—Young lady, 16 to 18, for wholesale house, having high school commercial education; state experience and salary expected. Box T-397, Post-Dis. (c5)

STENOGRAPHER—Competent, and dictaphone operator; permanent position; answer, stating experience and salary desired. Box E-232, Post-Dispatch.

STENOGRAPHER—Experienced in insurance preferred; one capable of taking charge in absence of superior; state fully, experience, references, salary and when available. Box T-413, Post-Dispatch. (c5)

STENOGRAPHER—Experienced in engineering work preferred, for substitute work; also one for permanent position. Wagner Electric, 6400 Plymouth. Ask for Miss Ryan. (c5)

STENOGRAPHER—Bright young lady, with good education; must have experience; short hours; call at 308 Leather Trades Bldg., 1602 Locust, or telephone Olive 582. (5)

STENOGRAPHER—FOR ADVERTISING DEPARTMENT. MUST BE EXPERIENCED. APPLY MR. JUDAH, LEVIS-ZUKOSKI MERCANTILE CO., 1113 WASHINGTON AV. (c)

STRAW SEWERS Experienced in making ladies' fall hats; wages guaranteed, $15 to $25 week. STEIN-POULSON MFG. CO., 1209 Washington. (c5)

STRIPPER—For 3 cigar makers, $12 week; must be steady or don't apply. 3213 Olive. (4)

TUCKERS Wanted; experienced on shirt waists; cool and daylight factory; half day Saturday all year round; $18 to $20 week guaranteed. LA ROSE GARMENT CO., 1319 Washington. (c4)

HELP WANTED—WOMEN, GIRLS

TOBACCO WORKERS—Plug tobacco wrapper offs and wrapper stemmers. Call Christian Peper Tobacco Co., 715 N. 1st st. (c7)

TRIMMER—Girl, experienced trimmer on men's hats; steady work. National Hat Works, 2609 Cass av. (c5)

VEGETABLE COOK—White. St. Luke's Hospital, 5535 Delmar. (c4)

VEGETABLE GIRLS—Apply to chef. Missouri Athletic Club. (c)

WAITRESS—Colored. 17 N. 9th st.

WAITRESSES—For counter work in lunchroom; short hours. 308 N. Broadway. (c4)

WAITRESS—Merchants' Lunchroom, 519 Morgan. Central 895. (c4)

WAITRESSES—Experienced; arm. Apply Stathis Restaurant, 510 St. Charles. (c)

WAITRESS—Experienced; $9 per week. 2042 Market st.

WAITRESS—No Sunday work; good pay. Criterion Restaurant, 408 Morgan. (c6)

WAITRESS—108 N. 6th st.; must be experienced. Victor Lunch Room.

WAITRESS—Experienced; no Sundays. Francais Restaurant, 110 N. 7th.

WAITRESS—Experienced. Call at once. Monarch Restaurant, Easton and Taylor.

WAITRESS—For lunch counter work. McKinley Station, High and Lucas. (c)

WAITRESS—Experienced; at once. 3129 Olive.

WAITRESS—Dinner girl, from 11 a. m. to 2 p. m. 315 Rutger st.

WAITRESS—No Sunday work, $10 week. Apply 219 S. Broadway, Colonial Restaurant.

WAITRESSES—Must be experienced; steady work; good pay. La Salle Candy Shop, Broadway and Olive. (c)

WAITRESSES—Thoroughly experienced; good wages; desirable hours; pleasant working conditions. Apply 5 p. m. or 10:30 a. m., Union Station Lunchroom. (c7)

WOMAN—Strong; not over 45; steady work. Koken, 5th floor, 2528 Texas. (c4)

WOMAN—Colored, for office cleaning. 2007 Walnut. Union News Co. (c)

WOMAN—Colored; for cooking. 4411 McPherson.

WOMAN—Must be good cook, good wages; call tomorrow morning 7 o'clock. 424 S. Jefferson. (c)

WOMAN—Middle-aged, for general housework and plain cooking. 5705 Easton. Phone Delmar 1478R.

WOMAN—Middle-aged, cleaning pots, pans, etc., in bake shop; permanent position; good salary; no Sunday or night work. Busy Bee, 6th and Olive. (c)

WOMAN—An experienced on ladies' silk shirt waists; steady work and short hours. Apply Premier Shirt Waist Factory, third floor, 808 N. 6th st. (c5)

WOMAN—Young, bright; we have a number of permanent and desirable positions for bright women, 16 to 25 years old; experience unnecessary; good wages paid from the start; excellent opportunity for advancement; good working conditions; apply at operators' training school, 3844 Olive st. Southwestern Bell Telephone Co. (c8)

WOMAN TO CANVASS ST. LOUIS ON SPECIAL PROPOSITION OF INTEREST TO ALL PHONOGRAPH OWNERS. BOX O-81, POST-DISPATCH

WOMEN—White, to clean offices in University Club Bldg., 607 N. Grand, room 915. (c4)

WOMEN—For general kitchen work. Apply 6th floor dining room, Famous-Barr Co. (c)

WOMEN—Girls over 20 years; pen addressing; neat writers. Ross-Gould, 309 N. 10th st. (c)

WOMEN—Young, to take up nursing; board and salary while learning. 4267 Delmar, Liberty Hospital. (c62)

WRAPPERS—Experienced and inexperienced; good salary. Apply Supt., Kline's, 606 Washington. (c)

YOUNG LADY—To work at soda fountain. Enderle Drug Co., Broadway and Market.

YOUNG LADY—To do clerical work and handle cordless switchboard; experience unnecessary. Box T-156, P.-D. (c)

YOUNG LADY—For office work; must be accurate and quick at figures. Apply Nafziger Baking Co., 4001 Cook av. (c)

YOUNG LADY—Typist, 16 to 18; state experience and salary expected. Box B-417, Post-Dispatch. (c5)

YOUNG LADIES To learn to sew. We will teach our system of sewing to any young lady with grammar or high school education, and pay a good salary while learning, with advancement in accordance with progress made; steady work; ideal working conditions; every Saturday afternoon off. R. LOWENBAUM MFG. CO., 23d and Locust. (c4)

YOUNG WOMAN—Or girl; general work in lunchroom. 2856 S. Broadway.

YOUNG WOMEN—Two; 19 to 25 years; for clerical work; must have high school education and some knowledge of typewriting; good permanent position, with short hours and excellent working conditions; beginning salary $40 to $50. Apply after 9 a. m., at St. Louis Public Library, 13th and Olive. (c)

YOUNG WOMEN Over 16 years, to learn shirtmaking. If you want profitable employment the year round in workrooms where light and air are plentiful, where competent instruction will be given you, where foreladies will take a personal interest in you, then it will be to your advantage to come in and have a talk with Miss Herzog. We pay a 40 per cent bonus on weekly earnings and will pay an extra 5 per cent at Christmas on the total wages you will earn between now and Dec. 1. The average weekly earnings of our female employes is $15; experienced operators earn as high as $25; half day Saturday throughout the year. We solicit inquiry from mothers desirous of placing their daughters in good paying positions. NEW ERA SHIRT CO., 901 Lucas av. (c5)

SALESWOMEN WANTED

SALESLADIES—Bakery experience. Apply Busy Bee Candy Co., 617 N. Broadway. (c4)

SALESLADIES—At Flos Studio; good money making. 509 N. Broadway. (c16)

SALESLADIES—Experienced; steady position; good wages and commission. Eiseman-Langfelder Dry Goods Co., 1230 Biddle.

SALESLADIES—Experienced in selling toilet articles desirable but not necessary. Box E-171, Post-Dispatch.

SALESLADIES For all departments. Apply 8:30 first floor balcony. PENNY & GENTLES, Broadway and Morgan. (c5)

SALESLADIES SIXTH AND WASHINGTON. SCHAPER'S STORE (c)

SALESLADIES—Bright young ladies of neat appearance, living with parents, to learn women's ready-to-wear business. If willing and ambitious can quickly qualify for good paying, permanent position. Loewenstein's, 1204 S. Broadway. (c89)

YOUNG ladies (Catholic), you can get out of the rut of working behind a counter and become an outsidesales lady; make $30 weekly. See Mr. Yost before 10 a. m. or after 4 p. m., Room 577 Wright Bldg. (5)

Ready-to-Wear Salesladies. Experienced A1 ready-to-wear salesladies; steady position; write experiences, reference at once. A. LIVINGSTON & SONS DEPT. STORE, Bloomington, Ill. (c4)

B. Nugent & Bro. D. G. CO. REQUIRES THE SERVICES OF EXPERIENCED SALESWOMEN FOR ALL DEPARTMENTS. PERMANENT POSITIONS WITH SPLENDID OPPORTUNITY FOR CAPABLE PEOPLE. WE ALSO HAVE POSITIONS FOR WOMEN BETWEEN THE AGE OF 18 AND 35 YEARS, WHO HAVE HAD NO SELLING EXPERIENCE, BUT WILLING TO LEARN. APPLY SUPERINTENDENT.

BUSINESS CHANCES

Solid agate, 15c line, minimum 30c. Discount 1c per line on three or more insertions.

BUSINESS CHANCES

FIVE patents sold; sell yours. Inventors' Selling Association, 113 N. Broadway. (89)

PARTNER Wtd.—Active young man has $1000 and services to invest in legitimate business; state particulars in answering; no patents; must stand strict investigation. Box E-55, Post-Dispatch. (4)

I WANT partner to act as cashier, etc., in restaurant; experience not necessary; I am first-class chef, cook and look after kitchen buying, etc.; best of equipment; large seating capacity; long lease, choice location; ½ interest $1400; drawing account $40 per week and share of profits; please give telephone number. Box R-339, Post-Dispatch. (4)

YOUNG MAN—To invest $500 in a good business; good prospects assured; call for interview between 7 p. m. and 8 p. m. Bigley, 3911 Washington bl. (4)

$300 TO $2500 yearly from good live business; can be run in connection with soft-drink parlor, confectionery, cigar store, poolroom, barber shop, etc., or can be operated as an individual business; space 5 to 17 feet wide, 44 feet long would suit admirably; you control the cash; pay for business out of profits. Only small amount needed to start. American Box Ball Co., 2057 Van Buren, Indianapolis, Ind. (62)

BUSINESS WANTED

BEAUTY PARLOR Wtd.—Cash paid for beauty parlor, West End. Box T-279, Post-Dispatch.

BUSINESS FOR SALE

AUTOMOBILE REPAIR SHOP—First-class; good location. Box T-29, Post-Dis. (c4)

BARBER SHOP—And house. 1008 O'Fallon. (6)

BOARDING HOUSE—Refined people; West End. Lindell 2140.

BOARDING HOUSE—Paying business; good location. Box K-364, Post-Dispatch. (c92)

BUSINESS—For sale; express; established, including ½-ton Ford truck. 3894 Enright.

BUTCHER SHOP—Good. 185[illegible] S. 9th. (4)

CONFECTIONERY—Small, nicely furnished, established 4 years; good business; quick sale wanted; price reduced; investigate. 4733 Natural Bridge rd. (4)

CONFECTIONERY—And soda fountain; cheap. 3328 N. 9th st.; ask for M. G. (6)

DRUG BUSINESS—A good paying drug, stationary and cigar business for sale, in Southern Indiana; city of 20,000; located on main street, in good business section of city. Box J-65, Post-Dispatch. (1)

FRANKLIN ICE CREAM PARLOR—Doing business between $300 and $400 a week; sell on account of sickness; rent cheap. Call at 2300 Franklin. (c5)

FRUIT STAND—Cigars and fountain; cheap; on Market st.; central location. VICTOR WM. REITZ REALTY CO., 810-12 Chestnut st.

FURNITURE AND MOVING Established; good opportunity in thriving locality. FEDERAL MOVING CO., 2902 N. Union. (c4)

GROCERY—Good paying, on account of other business. 212 Carroll. (8)

GROCERY—Small; clean, new stock. 2091 S. Theresa.

GROCERY—Building and lot; prosperous dairy district near St. Louis; a bargain. Box E-174, Post-Dispatch.

GROCERY STORE—Old established corner; doing fine business; rent cheap. Call at once. 1801 Division. (c6)

GROCERY STORE—Fixtures, at auction, Monday, Aug. 18, at 10:30 a. m. 2300 S. 12th st. Ben J. Selkirk Sons, Auctioneers. Gus Jeurgens, trustee. (c7)

GROCERY STORE—And meat market; good location for a hustler; new business and fixtures; owner unable to handle; will consider $3000, or take stock. Box O-412, Post-Dis. (c1)

GROCERY STORES—We have three of them, South and North St. Louis; all doing fine business; see us for any kind of business. VICTOR WM. REITZ REALTY CO., Central 4579. 810-12 Chestnut st.

GROCERY—And meat market; one of the best business locations in city; good money-making place for live wire; no capital needed; bargain for quick buyer. Call Marshall 203L after 6:30 p. m.; Sunday till 1 p. m. (c89)

HOTEL—For sale or trade; first-class. 2508 N. Broadway.

RESTAURANT—At a bargain; all complete and a good location. 1233 Market st. (5)

RESTAURANT—For sale; half interest; $900 cash; fine opening; partner must take full charge; reason for selling, have two of them. Box T-380, Post-Dispatch. (c91)

RESTAURANTS, confectionery, candy stand for sale. See us for business. VICTOR WM. REITZ REALTY CO., 810-12 Chestnut st.

RESTAURANT—Good paying business; good location; must be sold this week at any price; owner very sick, from hospital. Apply Business Exchange, 1242 Franklin. (c4)

ROOMING HOUSE—6 rooms. 820 Market; nicely furnished. (4)

ROOMING HOUSE—26 rooms; rent $85, income $225, price $800; call at once. C. J. HILL, Agent, 205-812 Chestnut st. (c5)

ROOMING HOUSE—Rooms all rented; a money-maker; good reason for selling; cash only. 1414 Olive st. (7)

ROOMING HOUSES—Several; from 8 to 20 rooms; well located. VICTOR WM. REITZ REALTY CO., 810-12 Chestnut st.

SHOE REPAIR SHOP—Well established, doing good business; located in North St. Louis. For price and location, 1501 Mallinckrodt. (5)

SHOE REPAIRING SHOP—2640 Chippewa. (6)

STORE—And secondhand furniture, household goods; will sacrifice for quick sale. 4136 Easton.

VULCANIZING SHOP—Tire and accessory store; excellent location; cheap rent; first-class equipment; practically new; stock invoice; worth investigating; good reason for selling. Box T-399, Post-Dispatch.

FOR SALE—WTD

Solid agate, 15c line, minimum 30c. Out-of-town orders 5c per line extra on Animals, Boats and Launches, Cameras, Store and Office Fixtures. Discount 1c per line on three or more insertions.

MISCELLANEOUS FOR SALE

ADDRESS St. Louis Home Bottlers' Supply Co., 3945 N. Taylor, St. Louis. (8)

AWNING—For sale; almost new; store front awning, 50 feet wide; can be seen at 623 N. Grand av. Apply Piggly-Wiggly Missouri Co., 826 Clark av. (c6)

BOTTLES—For sale, and patent porcelain and metal top stoppers; for home-made beverages. Columbia Bottle Co., 2545 Dodier; both phones. (c62)

BOY'S WAGON—For sale, strong, heavy, good sized; also tool chest. Cabany 1056M. (c4)

CARPENTER TOOLS—For sale; and cabinet makers bench; furniture. 4424 N. 2d st.

CASH REGISTERS—Computing scales, 2d-hand; buy or exchange; largest exclusive dealers. Southern Cash Register Co., 1016 Pine. (c62)

CRATING—For sale; two loads; 1¼x4. 6010 Pershing. Cabany 1056M. (c4)

FENCING—For sale, 75 feet heavy iron, 4½ feet high. 2816 Washington. Bomont 2683W. (c)

FIRE EXTINGUISHERS—We manufacture and repair the underwriters' approved type. The General Mfg. Co., 18th and Pine. (c8)

MEN'S Palm Beach oxfords, $2; gymnasium oxfords, $1.50; bowling, Etavard, 1034 Market. (80)

NEW city map; just out, showing the route of every line, every street; indexed and numbered. Sent, postpaid, 25c. Foster's, 410 Washington. (c62)

PAINTS—We make paints for all purposes. Mechanics Paint Co., 715 Franklin. (c8)

PAINTS—House and floor paints; $4 value this week, only $1.75 per gallon. Star Jobbing Co., 926 N. 10th. (c7)

PAWNTICKET—For sale; cut diamond, 1¼ carat; ticket cheap. Box E-376, P.-D. (62)

ROAD and railroad maps; all parts of U. S. Foster's, 410 Washington. (c62)

SCROLL SAW—Wood lathe, instrument sharpener combined; cost $28; will sell for $15. 4023 West Pine bl. (62)

TIRE MOLDS—For sale, complete set of retreading; carrying from 3 to 5½ inch; a modern equipment, including gas burners; practically new. Call or write, Geller, Ward & Hasner Hdw. Co., Tire Department, [illegible] Olive st., St. Louis, U. S. A. (c8)

MISCELLANEOUS WANTS

ALL kinds of gold and broken false teeth and bridgework bought. S. Smith Co., 512 N. Grand, opposite Metropolitan Bldg. Lindell 1726. (c15)

APPAREL Wtd.—Men's suits, overcoats, shoes, hats; ladies' pay $30; auto will call; also furniture, rugs, stoves. The Phillips Co., Delmar 50R, Grand 3251W. (c8)

APPAREL Wtd.—Or men's suits, overcoats, ladies' dresses; need badly; pay up to $73 suit; need to ship South; auto will call. Delmar 865, Forest 767. 4426 Page. Joe Gelber. (c8)

SECTIONAL BOOKCASES Wtd.—12 or more sections; state size and price. Box E-249, Post-Dispatch.

TENT Wtd.—6x8 or 8x10. Cabany 1030W. (c)

CASH paid for rags, newspapers, magazines, etc. Senter, phone Bomont 2192W. (c8)

CASH for rags, newspapers, magazines. Central 963[illegible]R. 2028 Cass. Busy Bee. (7)

HOUSEHOLD GOODS FOR SALE

ARMCHAIRS—Rockers, beds, dressers, wardrobes, extension tables, davenette sets, dining-room sets, parlor sets, ranges, cook stoves, icebox, rugs, china closets and buffets, library tables, big kitchen cabinets, sideboards, new mattresses; most everything for housekeeping at very low prices; everything kept in sanitary condition; we deliver free in town or suburbs; we sell wholesale to dealers in small lots or carload lots; a call will convince you how busy we are; stands to reason, we have the goods. Levy Bros., 3111-13-15 S. 14th st.; open evenings until 7. Bellefontaine or Belt line passes our doors. (c4)

BABY BUGGY—For sale; good as new. 1232 N. King's highway.

BABY CARRIAGE—For sale, gray reed. 2532A Arlington.

BED—For sale, single, spring, mattress, $6; library table, $2; iron bed. 4004 Westminster.

BEDS—For sale; dressers, dining room set, lady's desk, icebox, linoleum, rugs, sewing machine, piano. 4007 West Pine.

BED—For sale, oak, spring and mattress, $5; Quick Meal gas range and other furniture. Zimmer, 4313 N. Florissant av.

BEDROOM FURNITURE—For sale, suitable for boarding house or maid's room. [illegible] Maple.

BEDROOM SET—For sale; new, including bed springs and mattress, carpets and couch. Apt. K, 3672 Russell.

BEDROOM SUITE—For sale, Circassian walnut; almost new; cost $300; will sell reasonable. 4020 Humphrey. (c3)

BEDROOM SUITES—Almost new; beautiful American walnut, brown mahogany; nice dining suite, handsome living room furniture, library table, davenette suite, elegant player-piano, fine phonograph, rugs; bargains; no dealers. Owner, 5127 Cabanne. (4)

BRASS BED, $25, cost $65; davenette, $25; Axminster rug, $12.50; brussels, $8.50; extra large Axminster, $17.50; iron bed, $4; dresser, $8.50; davenport, $12.50; phonograph and records, $10; parlor set, leather, $20; davenport, $12.50; rockers, library table, bookcase. 3837 Delmar.

BRASS BED—For sale, complete, $25; Morris chair, $8. 5073 Cabanne. (6)

CHIFFOROBE—Large, with mirror, used 6 months; cost $85; sacrifice. 3844 Delmar.

CHIFFOROBE, $25; davenport, $9.50; brass bed, $10; 9x12 Brussels rug, $4; rag rug, 9x12, $3.50; Axminster, $22.50; iron bed, $2.50; spring, $1; mattress, $2.50; parlor set, leather, $12.50; gas range, $5; Charter Oak coal range, $7.50; roll-top desk, $15. 3523 Olive.

COAL RANGE—For sale, almost new; Moore's Heater, walnut wardrobe. [illegible] Enright.

DAVENPORT—For sale, reasonable. [illegible] Enright.

DAVENETTE SET—For sale, 4-piece, dark oak; bargain. 5328 Easton. (c)

DAVENETTE SET—For sale; beautiful; cost $120, sell for $60. 2230 Mullanphy st. (c6)

DAVENETTE SUITE—For sale; first-class condition; must be sold; very reasonable. 1105 Hodiamont. (4)

DAVENETTE SUITE—For sale; mahogany and table; elegant old ivory bedroom suite, Grand Rapids make; also cane living room suite, mulberry velour; French gray dining room set, 10 pieces, made by Scarritt-Comstock; used but short time; sacrifice. 4201 Maryland av. (c)

DINING ROOM SUITE—For sale; beautiful French gray; 10 pieces, including tea wagon, bench-made, at the Scarritt-Comstock factory; also cane living room set and handsome ivory bedroom suite, made in Grand Rapids; all high-class, at big bargain. 4201 Maryland av. (c)

DINING SET—For sale, golden oak; like new; bargain. 5328 Easton. (c)

DINING SUITE—For sale; 10 pieces; early English; big bargain; $125. 4238 Olive.

DINING ROOM SET—For sale, icebox, kitchen cabinet and other household furniture. 4227 McPherson.

DINING ROOM FURNITURE—For sale; piano, music cabinet and bed, at a bargain. 5073 Waterman.

DINING ROOM SUITE—For sale, golden oak, $40; chifforobe, dressers, rockers, sanitary couch, icebox, gas range. 3844 Delmar.

LIVING ROOM SUITE—For sale, handsome; used one month; leaving city; must sell. 6110 Etzel, Apt. A. (6)

ELECTRIC WASHING MACHINE—For sale; slightly used; good condition; bargain. [illegible] Olive st. (c9)

ELECTRIC WASHING MACHINE—For sale and wringer; like new; bargain. 4109 Hartford. (5)

FURNITURE—For sale; cheap; no dealers. 2347 Benton.

FURNITURE—For sale, the contents of 6 rooms. 3617 Pennsylvania av.

FURNITURE—Cheapest, cleanest place for used furniture, stoves; open evening. 5751 Easton av.

FURNITURE—For sale, lovely living room set, 4-piece; reasonable. 5797 Westminster pl., first west.

FURNITURE—For sale, contents of 4-room apartment; option on lease if desired. Cabany 1366W. (c8)

FURNITURE—For sale, 4-piece, living room set, fumed oak, $50. 4330 Olive, Apt. 4. Lindell 2763J.

FURNITURE—For sale; furnished flat and apartment; entire contents of nicely furnished six-room flat; 3 rooms rented; cheap for cash. No dealers. 3936A Delmar bl. (4)

FURNITURE—For sale, complete furnishings of a home, including china closet, library table, stoves, rugs and piano, to be sold separately; cheap; no dealers. 2222 Franklin av. (c)

FURNITURE AT GREAT REDUCTIONS On very easy payments. We are closing out all sample ice boxes, gas stoves, and go-carts at 33 1-3 off. Special bargains in rugs, kitchen, bedroom and parlor furniture. LOUIS GOLDBERG FURNITURE CO., 1918-20-22 FRANKLIN AV.

FURNITURE—For sale; new and slightly used dressers, chiffoniers, wardrobes, dining suites, davenettes, rugs, carpets, brass and iron beds, springs and mattresses; very large assortment at half the price; credit to reliable people. We will buy, move or store your goods. Prosser's, 3218-20 Olive. Bomont 807, Central 5532.

GAS RANGE, white oven, Buck's, $13.50; refrigerator, $6; kitchen cabinet, $9.50. 3523 Olive.

GAS RANGES—For sale; renewed Quick Meal and other standard makes; A1 condition; delivered and connected; $8 up. Prosser's, 3220 Olive. (c8)

HEATER—For sale; Buck. 3234 Olive.

HOUSEHOLD FURNITURE—For sale. 3836 Connecticut.

HOUSEHOLD GOODS—For sale, contents of nicely furnished 6-room flat. Phone Forest 8351W. (7)

HOUSEHOLD GOODS—Must be sold; all kinds of rugs, dressers, chiffoniers, tables, stoves, davenette suites, wardrobes, bachelor wardrobes. 1105 Hodiamont. (4)

HOUSEHOLD GOODS—For sale; we are agents for the Meadows safety power washing machine, electric, and the Ideal fireless cooker; see them demonstrated. Mulvihill Furn. Co., 112 and 114 N. 12th st. (c8)

LIVING ROOM SUITE—For sale, 4-piece; Cathedral oak; excellent condition; no dealers. Apartment F, 2056 Lafayette.

DINING ROOM SUITE—For sale; and davenport; very reasonable. Apply 5637 Waterman. (c)

RANGE—For sale; gas and coal combined; used one month; blue enamel; cheap for quick sale. 2728 Locust.

REFRIGERATORS—Big lot, slightly used, renewed; A1 condition; several large extra good, very reasonable. Prosser's, 3220 Olive st. (c8)

RUGS—For sale; like new. Chicago Carpet Cleaning Co., 3829 Finney. (c62)

RUG—For sale; 9x12; one kitchen cabinet; reasonable. 3967A St. Ferdinand.

RUG—For sale, 9x12, Axminster, almost new; $20. 4111A St. Louis.

RUGS—For sale, stair carpets; several velvet carpets, slightly used, 75c yard up. [illegible] Washington. (c9)

RUGS—For sale; bargains. Globe Carpet Cleaning Co., 2634 Olive. Both phones. (c8)

GAS STOVES FOR SALE Very large selection of gas stoves, slightly used; all overhauled and tested; each one guaranteed when sold. LANGAN BROS. FURNITURE CO., 18th and Washington. (c21)

We Sell Furniture on Time In connection with our furniture, we call attention to these facts: Agents for Columbia graphophones and records; we carry player-pianos and have several used upright pianos; electric floor and stand lamps, cedar chests, etc. MULVIHILL FURNITURE CO., 112-114 N. 12th st., 2 doors south of Pine st. (c8)

LANGAN'S BARGAINS We handle a line of new sample furniture we purchased from large factories on which we can save customers at least 30 per cent. We also have a great lot of furniture taken from storage. Your wants can be supplied from kitchen to parlor. Terms 30, 60 and 90 days. EDW. A. LANGAN FURN. CO., Lamont 380, Central 5952. 2004 Morgan. (c8)

We Sell Furniture on Time In our big stock of goods we have a splendid assortment of slightly used goods at great savings. We have space for a few items only, which we will dispose of at 50c on the dollar. Extension tables, round and square; dining chairs, kitchen cabinets, bedsteads, metal and wood folding beds, dressers, chifforobes, dining sets, etc. MULVIHILL FURNITURE CO., 112-114 N. 12th st., 2 doors south of Pine st. (c8)

HOUSEHOLD FURNITURE—For sale, complete line to furnish a home throughout; consisting of kitchen cabinet, dining-room set, table and chairs to match, parlor suites, library tables, phonographs; also a complete line of refrigerators, rugs, carpets and linoleum, beds of all kinds; this stock will be sold at a bargain for the next few days. If you are interested it will pay you to investigate; cash or time payments; delivery to all parts of the city; open evenings. S. Lasky, 1400 Franklin, Central 3765L. (c)

HOUSEHOLD GOODS FOR SALE

VACUUM CLEANER—For sale, electric; must sell; a real bargain. 4016 Enright. (c4)

We Sell Furniture on Time

Seven floors to select from and an old established firm to deal with. Among the many values we quote: August Clearing Sale—Baby carriages at a low price; refrigerators at 20 per cent discount; a full line of gas and oil stoves at close-out prices. Coal and combination ranges in fine assortment. Our rug department is replete with best things in the carpet world. Some especially fine values in slightly used ones. A call will prove of benefit to you.
MULVIHILL FURNITURE CO., 112-114 N. 12th st., 2 doors south of Pine st. (c8)

New and Slightly Used Household Goods for Sale or Exchange.

We sell for cash or time and are located in the low-rent district, which is most assuredly a direct benefit to all those purchasing furniture on an economical basis. A nicely arranged 3-room outfit for $98.50; $8 down, $1.50 a week. If you have any old furniture to exchange for new, ring us: Olive 4579 or Central 5227R. Coal and gas ranges at way below regular prices: Iron beds, $2.50 up; springs, $3.50 up; good mattresses, $4.50; 9x12 rugs, $7.50 up; 8-piece dining-room sets, $64.50; complete bedroom suites $66.50; our mahogany and walnut bedroom sets at 20 per cent off; Jacobean dining-room sets at 15 per cent off. We have too many of these dressers, $17.50; chiffoniers, $15; and a large lot of odds and ends for general house use, at lowest possible figures. WALKER-ARMSTRONG HOUSE FURN. CO., 1306 Olive, opp. Public Library. (c14)

FURNISHED HOUSES AND FLATS

DINING SET, $38.50; extension table, $2.50; glass-door cupboard, $5. 3523 Olive.

FURNISHED FLAT—For sale, leaving for California; will sell my beautiful furnished 6-room flat, $30. Lindell 2140.

FURNITURE—For sale; furnished flat and apartment; entire contents of nicely furnished six-room flat; 3 rooms rented; cheap for cash. No dealers. 3936A Delmar bl. (6)

HOUSEHOLD GOODS WANTED

ANDIRONS, carpets, furniture of all descriptions; contents flats, dwellings; best cash prices; need goods badly; large or small lots. Schober, Delmar 2985, Forest 3953. (8)

ANTIQUE or modern furniture of all descriptions; complete furnishings of homes or small lots; absolutely the very best prices paid. Call Dennis Bros., Forest 5025, or Delmar 3864. (c8)

BEDS Wtd.—Rugs, heating stoves, ranges; buy anything. Bomont 1846. (c8)

BEDS—Furniture, carpets, stoves, contents flats and dwellings; highest prices paid. Bensinger, 756 Walton, Delmar 2523L, Forest 6391. (c8)

BEDROOM SET Wtd.—Dining set and rug; furniture of all kinds. Try Greenberg. We pay good prices. Lindell 6111. (c7)

CARPETS AND RUGS Wtd.—Good or bad; condition no object. Bomont 1816. (c8)

CARPETS Wtd.—Furniture of all descriptions, contents flats, dwellings. Orcutt Storage, 4729 Easton. Delmar 1755, Forest 8650. (8)

FEATHER BEDS Wtd.—1000; pay $5 to $20. Address M. Speelman, 3852 Olive. (2)

FEATHERS—20,000 lbs. old feathers; pay 30-50c old, 60-70c new. Montana Feather Co., Auto call. Del. 865, For. 767. 4426 Page. (c8)

FURNITURE Wtd.—Highest prices paid for contents houses and small lots; get our bid. Central 5659, Tyler 61. W. F. Portman. (8)

FURNITURE Wtd.—Badly; spot cash; contents flats, dwellings. Orcutt Storage, 4729 Easton. Forest 8650, Delmar 1755. (8)

FURNITURE Wtd.—Badly; any amount; contents flats, dwellings; best cash prices. Schober, 4455 Page, Del. 2985, For. 3953. (3)

FURNITURE Wtd.—All kinds; get other bids, then phone me; I will pay you $5 more than anyone else. Phone Delmar 2911L.

FURNITURE Wtd.—Housefurnishings of all kinds; telephone and we will call immediately and submit you best cash prices. Forest 5025 or Delmar 3864. Dennis Bros., 1509 Euclid. (c14)

FURNITURE Wtd.—We pay highest cash prices for all kinds of furniture, household goods or entire contents of houses. Frank C. Baker, 2900 Market. Bomont 2404. Central 374. (c8)

FURNITURE Wtd.—I need furniture badly; will buy all kinds of furniture and contents of houses and flats for immediate country shipment; highest price paid this week. Lindell 8263R. (c14)

FURNITURE Wtd.—Best class of furniture of all kinds. Buy contents of residences and flats. 3615 Laclede. Delmar 62, Lindell 2153. R. U. Leonori Auction Co., auctioneers. (c14)

FURNITURE WANTED BADLY

All descriptions, large and small lots, contents flats, dwellings; highest cash prices. SCHOBER, 4455 PAGE; Del. 2985, For. 3953. (c8)

FURNITURE WANTED

CALL FOREST 5025 OR DELMAR 3864. Furniture of all descriptions wanted. Complete furnishings of dwellings or small lots. Get our bid before selling.
DENNIS BROS., 1509 Euclid av. (c8)

FROSSER buys furniture, carpets and stoves; pays best prices. 3220 Olive. Bomont 807, Central 5532. (c82)

RUG Wtd.—9x12. 3843 Garfield.

VELVET RUGS Wtd.—9x12; and fumed oak library table; describe and give price. Mrs. W. P. K., 4832A Olive.

BEST cash prices for all kinds of furniture, small and large lots. Levy Bros., 313 S. 14th st. Phone Bell Olive 3028. Kinloch Central 3593. (c5)

BEST cash prices paid for second-hand furniture. Chas. Ginsberg, 2021 Shenandoah av. Victor 350. (c23x)

BEST price paid for contents of flats and small lots of household goods. Call us before selling. Keiner, Central 421R. Olive 3721. (c14)

DON'T sacrifice your furniture; I pay good prices. Keiner, 1741 Marcus. Delmar 1309R. (c14)

ANIMALS

DOG Wtd.—About 1 month old; small house-dog. Call Colfax 1523M. (c)

DOG—For sale, fine collie; male; 6 months' old; leaving city. 5533 Southwest.

DOG—For sale, thoroughbred airedale, 18 months' old; house and machine broke; fine specimen; we ship everywhere. Lyman's Pet Shop, 4508 Delmar.

PUPS Wtd.—And dogs; all breeds; will pay your price. Box E-255, Post-Dispatch.

PUPPIES—For sale, fox terriers; beautiful; talking parrot and cage, cheap. 3115 Washington. (4)

CLOTHING

WANTED

APPAREL Wtd.—Pay highest prices. See Nessenfeld, 3314 Olive, Bomont 3021. (c8)

APPAREL Wtd.—Men's suits, overcoats; best prices; don't sell before seeing me. I. Sol, 1400 Cass. Tyler 2833. Central 8151R. (14)

APPAREL Wtd.—For shipment; men's, boys' suits, overcoats, hats, shoes, ladies'; pay to $30; auto will call; also furniture, rugs. Texas Shipping Co., 926 S. Vandeventer. Delmar 50R, Grand 3251W. (c8)

APPAREL Wtd.—Or men's suits, overcoats, ladies' dresses; need badly; pay up to $28 suit; need to ship South; auto will call. Delmar 865. Forest 767. 4426 Page. Joe Gelber. (c8)

APPAREL Wtd.—Men's suits, overcoats, shoes, ladies' dresses and suits; for European shipment; will pay $25, auto will call. Olive 175, Central 5815R. H. Banks, 1415 Biddle. (c8)

APPAREL—Buyer of ladies' and gentlemen's secondhand clothing, suits, overcoats, pants, shoes and hats; also ladies' suits, dresses and all kind of clothing; highest prices paid. H. Appelman, 4218A Page. Phone Lindell 8135 or Delmar 2003. (c8)

HIGHEST price paid for old clothing and shoes. Call Victor 1466L, Grand 2593W. (c8)

FOR SALE

CLOTHING—For sale; uncalled for men's clothing; big values. 27 N. Jefferson. (7)

CLOTHING—For sale, unclaimed suits, all sizes and colors; suits, $4.50 up; also lightweight suits. 3022 Easton av. (c92)

CLOTHING—For sale, ladies' blue veil, georgette dress, size 38; worn once; cheap. 2751 Ann av.

COATS AND VESTS—For sale, 3, full dress in good condition; no old clothes men. 3658 Olive.

FUR SET—For sale, lady's mink; good condition. 3828 Humphrey.

UNREDEEMED CLOTHING, shoes, hats; big values. Jefferson Loan Co., 312 N. Jefferson av. (c8)

EXCHANGE

LAND Wtd.—Will trade 1000 shares Texas Crude Oil stock, now worth $2 per share, for land. M. O. Engelman, West Frankfort, Ill. (c7)

GOLD AND SILVER

ALL kinds of gold and broken false teeth and bridgework bought. S. Smith Co., 513 N. Grand, opposite Metropolitan Bldg. Lindell 1726. (c15)

BEST prices for old gold and silver. Aldore Jewelry Co., 213 N. 14th st. (c56)

HIGHEST price paid for gold, old jewelry and broken false teeth. Miller, 702½ Market. (8)

MARKET price paid for old gold, silver, false teeth. Pennsylvania S. R. Co., 216 N. 10th st. Olive 3663, Central 4083L. (c60)

CASH paid for old gold, silver, platinum, diamonds, broken jewelry; up to $20 for old false teeth. Phone Olive 1322. Miller's, 1322 Olive st. (c8)

JEWELRY—WATCHES

HIGHEST PRICES PAID FOR DIAMONDS. GOLDMAN & CUQUET, 609 Locust st. (c8)

DIAMONDS bought up to $500 per karat, any size; any amount. Miller's, 1322 Olive. (c8)

DIAMOND Wtd.—I will buy a 2-carat or over stone, if cheap. Box E-120, P.-D.

DIAMONDS Wtd.—We will pay cash for your diamonds. See us for highest prices in the city. Norman, 7 N. Broadway. (c8)

DIAMONDS Wtd.—We will pay best cash prices for your diamonds; any size. M. A. Grollnek, 17 N. Broadway, next door Chestnut. (c8)

DIAMONDS WANTED

I pay $100 to $500 per karat for your diamonds; no diamond too large or too small; we buy any size. H. MILLER, 3 N. Broadway, 1 door north of Market; established 1888. (c8)

DIAMONDS WANTED

Your diamonds valued free of charge; see us first and get our offer; diamonds are increasing in value daily; we are in a position to use any quality or any amount of loose or mounted diamonds, as high as $500 per karat is what we pay; no diamond too small or too large; we buy all sizes. S. SMITH & CO., 513 N. Grand, opposite Metropolitan Bldg., 3 doors north of Olive st. Lindell 2891W. (c8)

PATENTS

PATENTS secured; advice and booklet free. F. J. Larson, 617 Wainwright Bldg. (6)

SAFES

SAFES—Cabinets, vault doors, new and used; repairing. Baumann Safe Co., 421 N. 4th. (c8)

SAFES—Fire and burglar proof, Herring-Hall-Marvin safes; vault doors, deposit boxes, portable vaults (cabinets), new and secondhand; terms if desired. Howe Scale Co., 512-514 St. Charles st. (c8)

POULTRY AND BIRDS

BUY HEN SEED—100 pounds, $3.75; makes hens lay. It puts the hens in a perfectly healthy condition. Southern Hay Exchange, 707 S. Broadway, one block north of Free Bridge. (c92)

SEWING MACHINES

ALL makes of sewing machines repaired. Bomont 3069, Central 9225R.

SEWING MACHINE—For sale; drophead Singer; must sell at once. 523 N. Theresa.

SEWING MACHINE—For sale; drophead Singer; $15; leaving city. 4033A Olive.

SEWING MACHINES—For sale, 2 dropheads machines, two 9x12 rugs, rocker, dressers, gas range, electric lamp. 2703 Lafayette.

SEWING MACHINE—For sale; drophead Singers; $10, $15, $20; fine bargain. 3310 Olive.

STORE AND OFFICE FIXTURES

WANTED

FIXTURES Wtd.—We pay top prices for used store and office fixtures. Liberty Fixture Co., 616 Morgan. Central 7190. (c62)

FOR SALE

FILES—Slightly damaged; all sizes; 10c each. Star Jobbing Co., 926 N. 10th. (c7)

FIXTURES—Complete line new and secondhand grocery and butcher fixtures, computing scales, cash registers, butchers' boxes, grocers' bins and shelves; also millinery, dry goods and office fixtures of all kinds; awnings; 6-foot Hussman display icebox. Liberty Fixture Co., 616 Morgan st. Central 7190. (c62)

ICE CREAM PARLOR OUTFIT—For sale; at 4408 Harris; very reasonable. (c92)

REFRIGERATOR—For sale; Gruendler's; almost new; 10x10x12; will sacrifice; cash only; also Toledo fan scale; brand-new. Kesner, 3701 Cook. (62)

SODA FOUNTAIN—For sale; very cheap. 418 N. 7th st. (4)

SODA FOUNTAIN EQUIPMENT—For sale; stools, tables and chairs; also electric water heater; will sell separate. 1924 Pestalozzi.

STORE—And fixtures for sale; will sell cheap if sold at once; rent cheap; store and 4 living rooms, only $20. 2705½ Caroline.

TYPEWRITERS AND ADDING MACHINES

TYPEWRITERS—For sale, 2, visible; must be a bargain and a good machine. Forest 8803. (c)

TYPEWRITERS—Selling any make, repair, rental. Fletcher Typewriter Co., 321 Holland Bldg., 211 N. 7th st. (c55)

TYPEWRITERS—For sale; Underwood, Oliver, Smith, Remington, Royal; $15, $25, $35; rentals 3 months, $5 upward. St. Louis Typewriter Exchange, 211 N. 10th st. Main 1169, Central 4869. (9)

BICYCLES AND MOTOR CYCLES

BICYCLES—Bargains in used bicycles. Supreme Cycle Co., 108 N. 12th st. (5)

MOTOR CYCLE—For sale; $20; must sell. 3396 Missouri av.

MOTOR CYCLE—For sale; good running condition; $25. 4754A Louisiana. (5)

MOTOR CYCLE—For sale. Twin Indian; price $20. 3135 St. Vincent. (6)

MOTOR CYCLE—1918 Harley-Davidson, and side car; electric. 3817 Cottage av.

MOTOR CYCLE—For sale; 1918 Henderson; Ex.; good as new; must sell. 2508 N. 11th. (c)

MOTOR CYCLE—For sale, Harley-Davidson, single; new tires; perfect condition; $35. 5588 Chamberlain. (c5)

BOATS AND LAUNCHES

MOTOR BOAT—For sale; National; 30 feet long, 6 feet wide; fully equipped according to Government regulations; has 40 h. p. 4-cylinder, 4-cycle Lippert type engine which alone cost new $700; built-in double icebox; lockers; new curtains and complete fittings; lights, bell, Klaxon, fog horn, tools, etc.; at foot Haven st., 6700 South Levee; can be had at bargain. Apply Mr. Wirfs, National Refrigerators Co. Phone Riverside 474. (c8)

WANT to hire launch to accommodate 15 to 20 persons, same to be rented for weekends; state size and condition of launch and give estimate of rental per day. Box T-198, Post-Dispatch. (c6)

HORSES AND VEHICLES

WANTED

HORSES Wtd.—Plug horses and mules; condition no object. Cabany 2399R. (c4)

HORSE Wtd.—Small and active. 4871 Easton av.

FOR SALE

COLT—For sale; $20; standard breed. 1901 Biddle. (4)

HARNESS—For sale, 10 sets double, used; 6 sets double buggy harness, 10 single; collars and halters. Zimmerman, 2011 Biddle st. (c58)

HORSES—Must sell. 1411 Hickory.

HORSE—For sale; harness and wagon; your own price. 2520 S. Jefferson.

HORSE—For sale; black; 6 years old; $75. 2422 S. Broadway.

HORSE—For sale: 6329 Isabella av., Wellston.

HORSES—For sale, two horses, wagon and harness; cheap. 2524 N. 9th. (6)

HORSES—For sale, 2, double harness, wagon; good condition. 1204 Chouteau.

HORSE—For sale, mare; storm buggy; owner sick. 1300 Chouteau.

HORSES—For sale, 2, wagon and harness; cheap; bought truck. 905 S. 14th st.

HORSES—For sale, two teams and harness, taken in trade on automobile; must sell today; make an offer. Lewis Auto Body Sales Co., 2320 Olive. (c6)

MARE—For sale, good big mare, $45. 2953 Easton. (c5)

MARES—For sale, 6 young, 4 horses, team mules, harness. 1921 Morgan.

MARES—For sale, 6 good, stout young farm mares; chunky farm teams. 2725 Clark.

MARES—For sale, excavating stable, disposing 5 allround cheap mares, 4 work mules. 3646 Chippewa.

MARE—For sale; 8 years; in foal; $65; fat, chunky mare, 5 years, $55. 3827 St. Ferdinand.

MARES—For sale, sacrifice farm mares, colt harness and farm wagon. 4224 Evans. (c)

MULES—For sale, team; good workers, $100. Steve Santoa Grocery Co., Granite City, Ill.; telephone 457. (c)

WAGON—For sale, light top wagon; good as new; curtains and brake; will accept light double harness; call after 6:30 p. m. 3305 Rutger.

MACHINERY

WANTED

LATHE Wtd.—Barnes No. 4½ or 5; must be in good condition. Miller, 2223 California av. (92)

FOR SALE

BOILER—For sale, steam boiler, 60x16; horizontal tubular, with dome fronts and Martin shaker grates; pressure 90 lb.; bargain. A. B. Mewhinney Co., Terre Haute, Ind. (c62)

ENGINES, boilers, pumps, air compressors, motors, generators for sale; heavy special machine work. John Ramming Machine Co., 305 S. Main st., St. Louis. (c85)

GRINDER—For sale, ¼-horsepower Hobart make sausage and coffee grinder; d. c. current; in perfect order. Apply Herman Tutteberg, 9th and Carroll sts. (62)

AUTOMOBILES

Solid agate, 15c line, minimum 30c. Discount 1c per line on three or more insertions.

FOR HIRE

EVER-READY AUTO SERVICE

When you hire a car from us you get a brand-new Dodge car, a careful driver, price reasonable. Lindell 493; Central 4761. (6)

FOR HIRE—7-passenger car; cross-country or city; $2.50 per hour. Sidney 2750. (c62)

FOR HIRE—Luxurious limousines and touring cars, $2.50 per hour. Forest 7225. (8)

FOR HIRE—1½-ton truck; prefer 4 to 6 hours' work daily. Box E-375, P.-D. (4)

FOR HIRE—Ford; new 1919 touring; for $1 per hour. Forest 2128. (c8)

FOR HIRE—7-passenger touring car; phone Delmar 672.

FOR HIRE—Trucks; by day or contract. 4029 Glasgow. J. Vitale.

FOR HIRE—Ford touring cars, $1 per hour. Forest 2669 or Grand 5027R. (c8)

FOR HIRE—Private car by owner for all occasions. Forest 5140. (c8)

FOR HIRE—Peerless and Chalmers touring cars, $2.50. Delmar 832. Forest 6234. (c1)

FOR HIRE—1918 7-passenger Chandler touring car; careful drivers. Delmar 3037L, Forest 3613. (c8)

REPAIRING, ETC.

I WILL repair your car in your garage or mine; work guaranteed; you can help. Marshall 76R. (c5)

AUTOMOBILES repaired in your garage by expert machinist and ignition man. Sidney 282W. (95)

GET next; bring your automobiles to us; we guarantee 20 per cent above list price and charge nothing for our service. St. Louis Auto Repair Shop, 5255 North Market st. Forest 2456. (c7)

CYLINDER GRINDING

MAGANN MACHY. WORKS, 3223 Lawton. (c62)

WANTED

AUTOMOBILE Wtd.—Any kind, any condition; must be a bargain. Colfax 1601R. (c4)

AUTOMOBILES Wtd.—Fords, Buicks and Dodges; quick cash. Morris, 3327 Locust; 3d floor. (c8)

AUTO Wtd.—Old; must be cheap for cash. 3029 S. Jefferson. Sidney 1668; Victor 119. (c62)

AUTOMOBILE Wtd.—Light car; prefer Chevrolet or Briscoe. Call after 6 p. m., 1316 Aubert. (c)

AUTOMOBILES Wtd.—Money loaned; commission selling; garaging; exchanging. Olive 1259W. 204A N. 18th. (8)

AUTOS Wtd.—I can use about 6 more touring cars and roadsters; prefer high-class cars, but will take some cheap ones. See Mr. Farrell, day or night, by appointment. 3944 Olive. Lindell 6015. (c7)

BUICK 4 Wtd.—Dodge roadster or Ford coupe, late model, in good condition; no dealers. Box T-199, Post-Dispatch.

CARS Wtd.—Of all kinds; condition no object; highest prices paid. Call Central 3694 or 1245 N. Jefferson. (c14)

CARS Wtd.—Small 5-passenger, to run from taxicab company; can make from $8 to $15 per day. Lindell or Central 389. 505 N. Channing. (c7)

FORD Wtd.—Will pay cash. Bomont 2985. 1906 Chestnut st. (c8)

FORD Wtd.—Must be like new; will pay good price. Central 928, Bomont 1126. (c8)

FORDS Wtd.—Good prices paid. Call Central 3472, Bomont 80. 2815 Locust. (c8)

FORD Wtd.—Late model touring car; pay cash; must be in good condition and cheap. Willett, Overland, Mo.

FORD TRUCK Wtd.—Worm drive ton truck, with solid tires on rear. Central 928, Bomont 1126; will pay good price for good truck. (c6)

WANT to hire 5 or 7 passenger car for Saturday and Sunday; county trips; give name and condition of car and estimate of rental per day. Box T-158, Post-Dispatch. (c6)

FORD AND CHEVROLET

Wanted, all small cars. I can get you ready cash in 3 to 5 days; no storage or brokerage; set your own price.
TUCKER, Grand 123, 2633 Chouteau. (c4)

ROADSTER Wtd.—Dodge, Oakland or small chummy; must be reasonable; ready cash. Riverside 1450J. (c)

TOURING CAR Wtd.—New or slightly used; 1919 model. Call at 1423 Park. (c)

MONEY loaned on automobiles at once, no red tape delay; no mortgage. Auto Auction Co., 1216 Olive. (c8)

BEST price on your old automobiles. Call Olive 4457. (c)

WE buy old tires in serviceable condition. Dondeville Tire Co., 19th and Chestnut. (4)

CHASSES

FORD—For sale, chassis; brand new. 2724 Gravois. (c)

FORD CHASSIS—For sale, best condition; also truck body; cheap for cash. 4210 N. 20th. (4)

COUPES

FORD—For sale, coupe, 1918, in first-class condition, demountable wheels, cash or terms. Victor 879.

FORDS—Coupes for sale; one 1917, two 1918, and one older model, $325 up; one-third down, year on balance. Morris, 3327 Locust.

FORD—For sale, coupe, like new, 1918 model, with starter and all up-to-date improvements; sell at small premium; immediate delivery. Motor Co., 3114 Cass, Bomont 1430. (6)

FRANKLIN—For sale; must be sold today; cash or terms. St. Louis Auto Repair Shop, 5255 North Market. (c7)

HUPMOBILE — For sale; electric starter, $815; $150 down, balance $25 or $35 per month. See Mr. Farrell, day or night, by appointment. 3944 Olive. Lindell 6015. (c7)

MAXWELL—For sale; coupe; you will be surprised at the low price. Uncle Dudley, Bomont 272. (c)

OVERLAND—For sale; coupe; excellent condition; selling out; $185. 2611 Market st. (5)

SAXON 6—For sale; coupe; just the car for a physician or salesman; guaranteed to be in first-class condition; will take Ford in trade; cash or time. 3533 Locust st. Bomont or Central 1008. (c89)

LIMOUSINES

PACKARD 30—For sale; limousine or touring car; cheap; good condition. 219 N. Cardinal av. (c62)

ROADSTERS

BUICK—For sale, 1917 roadster; good condition; $695. 3143A Neosho. Riverside 594W. (c5)

BUICK—For sale, roadster, 1918 model E-44; fine condition; fine, brand-new cord tires; cash or monthly payments; $1250 cash. Motor Co., 3114 Cass. (6)

BUICK—Roadster for sale, 1917, "Little Four," model D-35, in very excellent condition; $250 down, year on balance. Morris, 3327 Locust. (c)

CHALMERS—Roadster; good condition; good rubber; $250. 2835 Cass.

CHEVROLET—For sale; 1917 model; fine tires; very quiet and powerful, and solid mechanically; seat covers and other accessories. 3433 Olive st. (c61)

DODGE—For sale; excellent mechanical condition; good paint and tires; sacrifice for quick sale. J. F. Butler, 3203 Locust.

FORD—For sale, roadster, 1918 model; $425. 3114 Cass. (6)

FORDS—For sale. 5 roadsters, 1916, 1917, 1918, $265 up. 3631 Easton. (6)

FORD—For sale, roadster, 1917 model; $325 if sold today. 3114 Cass av.

FORD—For sale. 1918 roadster; like new; many extras; cheap; terms. Garage, 2605 Victor.

FORD—For sale; roadster; 1918 model; in good condition; $350; big bargain. 5938 Cote Brilliante. (c)

DODGE—For sale; roadster; 1917; fine condition; new tires; price $650. 3016 Iowa. (c4)

FORD ROADSTER—For sale; perfect condition. 2320 Olive. (c8)

FORDS—For sale, roadsters; $175, $290, $350; one-third down, year on balance. Morris, 3327 Locust. (c8)

FORD—For sale; roadster; just like new; used very little; demountable, etc. 2320 Olive. (c6)

HAYNES—For sale; chummy roadster; late model; Silvertown cord tires; $700. 5302A North Market.

HUP—For sale, roadster; model 20; new tires and tubes; $170. 3033 Locust st.

HUP—FOR SALE, ROADSTER 1918; FIRST-CLASS CONDITION. MOUND CITY AUTO REPAIR CO., 1209 CHESTNUT.

OAKLAND—For sale; roadster, 1917, six-cylinder; good condition. Phone Cabany 2372J. (6)

OVERLAND—For sale; electric starter, $500; terms, $150 down, balance 12 months. See Mr. Farrell, day or night, by appointment. 3944 Olive. Lindell 6015. (c7)

PULLMAN—For sale; chummy roadster; small; all overhauled; bargain; terms. Bertrand, 4130 Olive st.

STEARNS-KNIGHT—For sale; excellent condition and at terms very desirable for one wishing roomy roadster. 1625 S. Grand.

STEARNS-KNIGHT 8—For sale, roadster; 1917 model; will sacrifice for $650; cash only. 3121 Union. (c6)

STUDEBAKER—For sale; chummy roadster, 1918; 6-cylinder; 1st-class condition; aluminum body, wire wheels; will take Ford in trade. Bomont or Central 1008. 3533 Locust. (c89)

ROADSTER—For sale, Hudson 6-40, model 1916; perfect condition. 3539 Utah pl., or call Bomont 1480.

AUTOMOBILES

RUNABOUTS

MAXWELL—For sale, runabout; good condition; cheap. 2725 Lafayette. (c5)

SAXON 4—For sale; runabout; self-starter, electric lights; in good condition; $200 cash. H. Cheshire, 5888 Easton av. (c)

SEDANS

FORD—For sale, sedan; 1918; elaborate condition; mechanically perfect; slight mileage. 3433 Olive. (c61)

FORD SEDAN BODY—For sale, just like new; will make allowance on your Ford body. 2320 Olive. (c6)

FORD—For sale, sedan, late model, with starter; Hassler shock absorbers and extras; cream-colored demountable wheels. 3118 Cass av. Bomont 1430. (6)

MAXWELL SEDAN—For sale; 1917; overhauled; repainted; like new; terms. Bertrand, 4130 Olive st.

TOURING CARS

APPERSON—For sale, touring car, $275. Apply immediately, 2112 Washington. (75)

BUICK—For sale, light 6, 1918, run 5000 miles; cash or terms. 2216 S. Jefferson. (c5)

BUICK—For sale, 1917 touring; 4 new tires; overhauled; $750. 3143A Neosho. (c6)

BUICK—For sale, touring; good running condition; sacrifice for $150 cash. 3801 Cook. (c4)

BUICK—For sale; light 6 touring; rebuilt; new top; a real buy, $800; easy terms. Barrett & Cratty, 3314 Pine. (c5)

BUICK—For sale, light 6 touring; 1917 model; excellent condition; $900. 5302A North Market.

BUICK—For sale, 7-passenger; powerful motor; good tires, new top; $950 cash. 2721A Accomac. Victor 2803L. (4)

BUICK—For sale; 1917 little 6 touring; like new; motor perfect; cost $1450; must sell this week; $750 takes it. 1510 Franklin, 2d floor. (c2)

BUICK—For sale, touring, 1917 "Little Six," like new; $250 down, year on balance; might take old car as part pay. Morris, 3327 Locust; car is at my house, 4552 Laclede. (c)

CADILLAC—For sale; 8 touring; in excellent condition; new tires; $875. 4723 S. Compton. (4)

CADILLAC—For sale, touring, 1913; good condition; new paint; will trade. 204 N. 6th st. (c5)

CHALMERS—For sale; touring, 6-cylinder; like new; cash or terms. St. Louis Auto Repair Shop, 5255 Market. (c7)

CHALMERS—For sale, 1918, 5-passenger, in good condition; $1200. Portland Garage, 247 Union. (c)

CHALMERS—For sale; 5-passenger; 6-cylinder; first-class shape; bargain; terms. Bertrand, 4130 Olive st.

CHALMERS—For sale; 6-cylinder, 7-passenger touring car; in splendid condition; six fine tires. See S. J. Adams, 410 Olive. (89)

CHANDLER—For sale; light 7-passenger touring car; $550; bargain. 5146 Ridge.

CHANDLER—For sale, model C touring car, in good condition; will trade for smaller car. Diggendorf, Bomont 921. (4)

CHEVROLET BABY GRAND—For sale, touring car; sacrifice $395. 2228 Hebert st. (c7)

CHEVROLET—Good running condition; cash or terms. St. Louis Auto Repair Shop, 5255 North Market. (c7)

CHEVROLET—For sale; 1918; like new; $475, easy terms. Barrett & Cratty, 3314 Pine. (c5)

CHEVROLET—For sale, touring car, 1917 model; must sell; reasonable. Apply 1500 Market or 1334 N. Newstead.

CHEVROLET BABY GRAND—Like new; rebuilt and painted; $500; easy terms. Barrett & Cratty, 3314 Pine. (c5)

COLE EIGHT—For sale; like new; Iallapaloosa; cash or terms. St. Louis Auto Repair Shop, 5255 North Market. (c7)

DODGE—For sale, touring car, first-class condition, $675. 1520 Mallinckrodt. (4)

DODGE—For sale; touring; 1916; good condition; will sacrifice; $675. 3016 Iowa. (c4)

DODGE—For sale, touring, 1917, $275 down, year on balance. Morris, 3327 Locust. (c)

DODGE—For sale; touring car; perfect condition; must be sold. 2353 Rutger st. (62)

DODGE—For sale; one 1918 Dodge touring; A1 condition. St. Louis Motor Service Co., 3227 Locust st. (c6)

DODGE—For sale; touring; 1918; appearance perfect; exceptional chance for Dodge car in this mechanical condition. 3433 Olive. (c61)

DODGE—For sale; 1918, 5-passenger; run only 5000 miles; 5 brand-new tires; motor mechanically perfect; real bargain; $875, cash or time. 716 Euclid av.; Forest 658. (5)

DODGE—For sale, touring car, equipped with Superior top and 5 practically new oversized Kelly-Springfield tires and front bumper; car 4 months old and demonstration will convince that it is in perfect order. If interested, call Olive 292 or Kirkwood 53. (c1)

DORT—For sale; touring; late model; electric lights and starter; A1 condition; must sell. 4138 Wyoming.

FORD—Touring car; electric starter and lights; sacrifice, $385. 2228 Hebert. (c7)

FORD—For sale; touring car; late model; like new; rare bargain. 2320 Olive. (c8)

FORD—For sale, touring car; late model, in best condition; cash only. 4210 N. 20th. (4)

FORD—For sale, late touring; perfect shape; extras; terms; cheap. 2014 Cherokee.

FORD—For sale, touring, late model. 509 Dover, 5800 South, Bellefontaine car.

FORD—For sale, touring, 1918, driven by owner; bargain, leaving. 3313 Washington.

FORD—For sale, touring car; 1918, fine condition; only $375. 3615 Garfield.

FORD—For sale, touring; brand-new. 2724 Gravois. (c)

FORD—For sale, touring car, 18 model; must sell, call 4224 Evans. (c)

FORD—For sale; late touring; beautiful car; cheap; terms. 2520 S. Jefferson.

FORDS—For sale. 5 late tourings; good shape; $325 up; terms. Garage, 2605 Victor.

FORDS—For sale, touring cars; 6 brand-new; ready to drive home immediately. Motor Co., 3114-18 Cass. Bomont 1430. (6)

FORD—For sale, touring car, mechanically perfect; mohair top; bring $335 and drive it home. 1107 Ohio. (c)

FORD—For sale, touring, 1918, with all extra equipment; cheap; cash or terms. 2724 Gravois. (c)

FORD—For sale, touring car, 1919; starter type, block, used only 5 weeks; will take $550 for quick sale. 1107 Ohio. (c)

FORDS—Touring; 1917 and one 1916; these cars slightly used and have new tires; open nights and Sunday. 3433 Olive st. (c61)

FORD—For sale, coupelet, fully equipped; starter; newly painted; fine condition. 5438 Southwest av.

FORD—For sale; touring car; 1918; used very little; cash or terms. 2216 S. Jefferson av. (c5)

FORDS—For sale, 10 touring cars, 1917, 1918, 1919, 6 brand-new; will trade your old. 3631 Easton. (6)

FORD—For sale, touring car, 1917, $325; $125 down, year on balance. Morris, 3327 Locust st. (c8)

FORD—For sale; touring; demountable wheels; electric starter and lights; must sell; leaving city. 5068 Raymond. Kinloch Delmar 1177L. (89)

FORDS—For sale, touring cars; 10 brand-new 1919 models; 15 touring cars and roadsters, 1917 and 1918 models; cash or monthly terms; or exchange. Motor Co., 3114-18 Cass. (6)

FORD—For sale, touring car, brand-new, 1919, with starting block, Perlmant demountable wheels; 6000 miles guaranteed tires; Kelsey stream-line body; cash or time. Motor Co., 3114 Cass. (6)

FORD—For sale, touring; Genemotor starter, electric lights all over; one-man mohair top, seat covers, oversize steering wheel, five tires, tire rack, speedometer, bumper, etc.; the motor is good and the car is guaranteed; $175 down, year on balance. Morris, 3327 Locust. (c)

HAYNES—For sale; 1916 model; cord tires, new paint; overhauled; bargain for someone. Uncle Dudley, Bomont 272. (c)

HENDERSON—For sale; touring car; good condition; $400 or best offer; must sell. 1064 Hodiamont. (c)

HUPMOBILE—For sale; 1917 touring; looks and runs like new; cost $1200; biggest bargain ever offered; $550 takes it. 1510 Franklin, 2d floor. (c2)

HUPMOBILE—For sale, model N, 5-passenger; splendid-appearing; new tires, mechanical condition very quiet and powerful; $285 cash, balance 9 payments, $38.75 each; includes interest and insurance for year. 3433 Olive. (c61)

MAXWELL—For sale; this one a bargain; price; touring; 1916 model. 2007 Locust. (c5)

MAXWELL—For sale; late model; best-running condition; looks like new; bring any mechanic for inspection; cost $985; this car must be sold today. $450 cash or easy terms takes it. 4525 Delmar. (c6)

MOON—For sale, powerful 5-passenger, $250; terms. Tyler 1774R. 2716 N. 21st. (c)

OLDSMOBILE—For sale; 1919; 6-cylinder touring; like new; bargain. 3033 Locust. (c)

OLDSMOBILE—For sale; 5-passenger touring car; sell cheap account leaving city. Hoffman, 4680 Page bl. (7)

OVERLAND—For sale, 1916 touring; new tires and battery; $275. 3143A Neosho. (c5)

OVERLAND 90—For sale; run less than 5000 miles; bargain. Uncle Dudley, Bomont 272.

OVERLAND—For sale, touring car, electric lights and starter. 4901 Natural Bridge av.

OVERLAND—Touring; starter and lights; good condition; taken for debt of $330; will sell for same. 3121 Union. (c6)

OVERLAND—For sale; touring car; 6-cylinder; brand-new; Continental motor; cash or terms. St. Louis Auto Repair Shop, 5255 North Market. (c7)

OVERLAND—For sale; model 90 touring; thoroughly overhauled; reasonable for quick sale; cash or time; will take light car in trade. 3533 Locust st. Bomont or Central 1008. (89)

AUTOMOBILES

TOURING CARS

PAIGE—For sale, 4 passenger, late sport model, like new, $2000. Call Sidney 2216. (4)

PAIGE—For sale; real bargain; must be seen to be appreciated. Uncle Dudley, Bomont 272. (c)

PAIGE—For sale; touring; good condition; all new tires; fully insured. Phone Forest 8888 or Tyler 3500. (c4)

PAIGE—For sale, 6-passenger; most beautiful car in America; run less than 6000 miles; lot of tools and extras; not a scratch on it; come and hear the motor run; cash or terms. St. Louis Auto Repair Shop, 5255 North Market. (c7)

PULLMAN—For sale, 5-passenger, electric starter, 30x3½ tires, $650; terms, $200 or $300 down, balance 12 months. See Mr. Farrell, day or night, by appointment. 3944 Olive. Lindell 6015. (c7)

REGAL—For sale, 5-passenger, $375; terms $75 cash, $6 per week. See Mr. Farrell, day or night, by appointment. 3944 Olive, Lindell 605. (c7)

REGAL—In trade, 5-passenger touring car for Ford touring; will pay difference; call after 5 p. m. 1919 Madison.

REO—Old model, 4-door, in good running condition; bring $95 and run it home. 7833 N. Broadway. Phone after 6 p. m., Colfax 1350W. (c)

REO—For sale, 5-passenger touring car, 1st-class condition; first $500 will take it. Blue Grass Hotel, in rear. Ask for Mr. Otto Roth. (5)

SAXON 6—Touring, late model, looks like new; new paint; Continental motor. Bomont or Central 1008. 3333 Locust. (c89)

STEARNS-KNIGHT—For sale, 1917, 7-passenger; excellent condition. 4905 Delmar.

STEPHENS 6—For sale; 5-passenger; looks like new; 1918 model; a bargain; cash or terms. Uncle Dudley, Bomont 272. (c)

STUDEBAKER 6—1916, 7-passenger, $595; perfect; make your terms. 204A N. 18th. (4)

STUDEBAKER—For sale; beautiful 6-cylinder touring; looks new; powerful motor; cost $1350; like giving it away at $475. 1510 Franklin, 2d floor. (c)

STUDEBAKER—For sale; touring; combination 5 and 7 passenger, 1918 model; A1 condition; $650; no dealers. Apply 4238 Virginia av. (5)

STUDEBAKER 6—For sale; 1918; 7-passenger; used very little; best of care; all good tires; tire only 5000 miles; cost $1750, today $850; one-third down, year round balance. 716 Euclid. Forest 658. (5)

TOURING CAR—5 good tires and good paint; fine condition; will take $200 as I am leaving town. 4419 Forest Park bl.

VELIE—1915; starter, lights; sacrifice, $595; terms; trade automobiles. 204A N. 18th. (4)

VELIE—For sale, 5-passenger touring car, 1918 model, in first-class mechanical condition. Box O-92, Post-Dispatch. (c5)

VELIE—1917; beauty, $750; Saxon 6, like new, $595; Staver touring, $250, $95 down; Cole 30 speedster, $275, $100 down; terms. 204A N. 18th. (4)

AUTOMOBILE—For sale; touring; 5-passenger; good running order; $250 takes it; will demonstrate. Call after 6 p. m., 4349 Forest Park bl. (4)

TOURING—Light 6, 5-passenger, fine, light family car, $650; satisfactory terms. Mr. Toner, Bomont 41. 2217 Locust. (c9)

TOURING CAR—For sale; small; good condition; wire wheels; $250. Call between 6 and 8 p. m., 5851 Nina pl. (4)

REAL CASH BARGAINS

Chevrolet touring, 1917	$345
For dchassis, 1917	275
Grant little six, 1917, touring	525
Chalmers little six, 1917, touring	650
Stearns-Knight four, 1915 touring	325
Stearns Big Four, touring	375
Imperial, 1915 touring	335
Stevens-Duryear, touring, 1912	385
Case, 1915, touring	250
Pierce-Arrow 66, touring, 1913	450

Take Liberty Bonds.
MAXWELL BROS., 4106 Olive st. (c6)

TRUCKS

FEDERAL TRUCK—For sale; 1½; at the right price. 1018 N. Broadway. (c4)

FORD—For sale, truck; good shape; cheap. Lukenbill, 3868 Folsom. (4)

FORD—For sale, truck; open body. 4332 Itaska. (5)

FORD TRUCK—For sale, 1-ton, worm drive, 18 model; cash or time. 1906 Chestnut. (c4)

FORD—For sale, delivery truck, closed body; first-class condition. 5893 Easton. (c5)

FORD TRUCKS—For sale; no wand used; terms if desired. Bailey, 2117 Olive. (c14)

FORD TRUCKS—For sale, any style body; immediate delivery; terms. Bailey, 2117 Olive. (c14)

FORD—For sale, trucks; light delivery; new and used; express or panel body; big bargain. 2815 Locust. (c8)

FORD—For sale; truck; just like new; suitable for grocer, butcher or expressman; rare bargain; easy terms. 2320 Olive. (c6)

FORDS—For sale; 1-ton truck; worn, drive; any style body, cash or time. Barnett Sales Co., 2815 Locust. (c8)

FORD TRUCK—For sale; first-class condition; 1918 model; $450 cash; private party. 1335 Blackstone. (c4)

FORD—For sale; trucks; new; immediate delivery; any style body; easy payments; your old Ford taken in trade. Barnett Sales Co., 2815 Locust st. (c8)

FORD—For sale, trucks, new; immediate delivery; any style body; easy payments; your old Ford taken in trade. Barnett Sales Co., 2815 Locust st. (c8)

FORD TRUCKS—For sale, new, ¾-ton, 1-ton and 1½-ton complete with any style body; liberal terms. Barnett Sales Co., 2815 Locust st. (c8)

REPUBLIC TRUCK—For sale; good condition; bargain if sold at once; owner has no use for same. 4141 Maffitt.

REPUBLIC—For sale, truck; 1 ton; handmade express body; good condition. J. H. Tiemeyer Carpet Co., 514 Locust. Both phones. (c89)

TRUCK—For sale, 2-ton, excellent condition; price reasonable. Box T-106, P.-D. (c6)

TRAFFIC TRUCK

4000 LBS. CAPACITY; FACTORY REBUILT AND GOOD AS NEW; TIRES, PAINT, ETC.; GUARANTEE SAME AS NEW TRUCK; DON'T FAIL TO SEE THIS BUY; PRICE $750 CASH OR TERMS.

TRAFFIC MOTOR TRUCK CORP.
Manufacturers of Traffic Trucks
5200 N. Second
Colfax 2200. Central 682. (c7)

Ford Trucks, $25 Per Month

New or used; immediate delivery; horses or automobiles taken in trade. 2320 Olive. (c8)

Ford Trucks $25 Per Month

COMPLETE LINE OF NEW AND USED TRUCKS. BEST ALLOWANCE ON YOUR USED CAR. LIBERTY BONDS TAKEN. BARNETT SALES CO., 2815 LOCUST. (c8)

Dependable USED TRUCKS

One Selden 2-ton truck cab and open body, suitable for hauling ice or coal; solid tires all around and first-class in every particular.

One ¾-ton Dorris truck; open express body and top; especially good for light delivery; pneumatic tires all around.

One 6 ton Mogul truck; steel dump body, Mogul screw hoist and cab; a dandy for heavy hauling; coal men and contractors, this should interest you.

One 1-ton Studebaker truck; electric lights and starter, pneumatic tires all around, open express body and top.

One 1¼-ton Kelly-Springfield truck; cab and open stake body, solid tires all around; this capacity Kelly is equal to many trucks rated a far greater load capacity.

One ¾-ton Vim truck; open express body and top.

One 5-ton White; steel, self-dumping body and cab; new Firestone tires on the rear wheels; this is a first-class truck and will perform satisfactorily

KARDELL MOTOR CAR COMPANY
3145 Locust St.
Bell Bomont 2800, Kin. Cent. 2886.
Distributors of the Reo "Speedwagon." (c6)

AUTOMOBILES—MISCELLANEOUS

BUICK—For sale, speedster, 1916; fully equipped; special motor; very fast and powerful; must sell; $325. 1614 Chestnut. Olive 1978. (c5)

CADILLAC—For sale, speedster, first-class condition; bargain, $300; call between 6 and 9 p. m. 919A Academy.

OAKLAND—For sale, 1919; one new spare tire and extras, complete; good as new. George Himmler Jr. Grocery Co., 2638 Franklin. (c)

OVERLAND—For sale; 1916; fine shape; $295. 4217 Virginia. Victor 2817X. (c4)

OVERLAND 90—For sale, touring, 1918 model, good as new; owner leaving city, must sell at once. Central 9387L or 2728 Locust.

PACKARD—For sale, 1914 model 6-48, looks and runs like new; bargain. 500 N. Channing. (c7)

AUTOMOBILES

AUTOMOBILES—MISCELLANEOUS

PILOT "6"—Special painting, upholstering and top; new cord tires; run only 4000 miles; price, $1500. 2339 S. Grand. (c7)

RARE values in Fords, Overlands, Stearns-Knight, Grant; payments. Knight's, 3327 Locust st. (92)

GET NEXT—We got 'em from $150 up. Paige, 7-passenger, 6-cylinder; like new. Chalmers, 5-passenger, 6-cyl.; like new. Chevrolet, 5-passenger; 4-cyl.; like new. Stevens-Duryea, with speedwell body; just out of paint shop.
Overland, 7-pass., 6-cyl., brand-new Continental motor.
Hudson 6-54, 7-pass., 2 brand-new tires; lots of tools and extras.
Cole "8," first-class condition all around.
Dodge, just overhauled.
Moon, 5-passenger, 4-cylinder.
Haynes speedster, powerful and speedy.
Franklin coupe, in excellent condition all around.
ST. LOUIS AUTO REPAIR SHOP.
Forest 2456. 5255 North Market. (c7)

ACCESSORIES, PARTS—WANTED

FORD FRONT AXLE Wtd.—And front spring; 2 tires, 30x3. 3601 Page.

TIRES BOUGHT—Will buy your old tires in serviceable condition; pay top prices. The Wagner Tire Co., formerly Universal Tire Co., 3216 Locust st. (c8)

ACCESSORIES, PARTS—FOR SALE

AUTO TIRES—For sale; sizes 32x3½ nonskid, $14.35; 31x4, $19.25; all guaranteed 4000 miles. Star Jobbing Co., 926 N. 10th. (c7)

BOSCH MAGNETO—For sale; high tension; $30; guaranteed. 2611 Market st. (5)

DODGE BODY—For sale; express; good shape; top and side curtains; will trade for touring body. 2320 Olive. (c4)

FORD—For sale; 1917 radiator, fenders, etc.; take $255 quick sale. 3804 Cook. (c4)

FORD ROADSTER BODY—For sale, new; your old one taken in exchange. 2320 Olive. (c8)

FORD TOURING CAR BODY—For sale, and one closed delivery body. 2534 Salisbury. (c4)

FORD BODIES, ALL KINDS

New or used; estimates cheerfully given on remodeling your old Ford. 2320 Olive. (c8)

GARAGE—For sale; newest make, portable. 4237 Iowa. Victor 3568J. Sidney 1929. (c92)

MOVING VAN BODY—For sale; size 6x15, including cab; cheap. 3033 Locust st.

TIRE SALE—Seconds; standard makes; vulcanized tires; selling for charges; all prices. Wagner Tire Co., formerly Universal Tire Co., 3216 Locust. (c8)

VULCANIZER—For sale; for retreading and sectional work; the only machine on the market that puts on nonskid tread with 7 interchangeable designs. 3405 Gravois. (c8)

30x3½ nonskid, seconds, $7.95. Griesedieck T. & S. Co., 1426 S. Grand. (c92)

MUSICAL

Solid agate, 15c line, minimum 30c. Discount 1c per line on three or more insertions.

MUSICAL INSTRUCTION

VIOLIN, mandolin, guitar, banjo, ukulele taught; instruments loaned. Putnam, 1121 N. Leonard. (8)

RAGTIME (Jazz) in 20 lessons or money back; piano, ukulele, voice. Christensen Schools, 503 Holland Bldg.; also Odeon Bldg. Booklet mailed free. Olive 2972, Central 3564L. (c8)

WANTED

CASH paid for secondhand musical instruments. TONY PLACHT, 1001 Pine. (5)

TUNING AND REPAIRING

SCHUBERT & SON, 2607 Franklin av.; free estimate on tuning, repairing and refinishing. Bomont 171, Central 1571. (c56)

$1.50 TUNING, repairing; factory man. Victor 153L. Sidney 2869. Shop, 3410 California av. (c14)

$1.50 TUNING; pianos, players; first-class repair work guaranteed; 25 years' experience. H. Kuntz, 2529 S. Jefferson. Sidney 970, Victor 2776L. (c14)

$1.50 EXPERT piano tuning; repairing reasonable; all work guaranteed. M. Feldman, 2718 Park. Phone Grand 3900. Victor 4621. (c14)

MISCELLANEOUS

SAXOPHONE—For sale, B-flat, tenor, silver finish, gold bell, pearl keys; 5-year guarantee. 919A Academy.

PIANOS AND ORGANS

PIANO AND PIANOLA—For sale; also tea cart. Cabany 6126J. 711 Eastgate. (c)

KURTZMAN player-piano; cannot be told from new; at a great saving; small terms acceptable. Aeolian Co., 1004 Olive. (c5)

PIANO—$450 elegant mahogany upright, $115; must sell. 5044 Enright. Forest 2834J.

PLAYER-PIANO—Almost new; beautiful tone; furniture, phonograph; bargains. Owner, 5127 Cabanne. (4)

SPECIAL sale of slightly used music rolls; large selection; perfect playing condition; 25c each. Aeolian Co., 1004 Olive. (c5)

STEINWAY upright; plain mahogany case; beautiful instrument at a low price; convenient terms. Aeolian Co., 1004 Olive. (c5)

STEINWAY Grand, $350, beautiful tone; easy terms.
LEHMAN PIANO CO., 1107 Olive st. (c4)

$285 88-NOTE mahogany player-piano, rebuilt. This is a big bargain; easy terms.
LEHMAN PIANO CO., 1107 Olive st. (c4)

PIANOS—For sale; $75 and upwards; good uprights and players. Schubert & Son, 2607 Franklin av. (c92)

PLAYER-PIANO—For sale, electric; can be used with coin or without; residence or business; $275. 4923 Suburban tracks. (c4)

PLAYER-PIANO—For sale, $900 player; brand-new; latest style; fumed oak; sacrifice $450 cash. 5882A Easton. (c5)

STUYVESANT upright piano; mission design and finish; looks like new; only $240 for this high-grade instrument; easy terms. Aeolian Co., 1004 Olive. (c5)

PIANO—For sale, upright mahogany; Comfort coal range, buffet, table, china closet, black bed, stoves, draperies; leaving city. 5533 Southwest av.

PLAYER-PIANO—Late 88-note; with music rolls; library and bench; great bargain at price of $365; see immediately; terms if desired. Aeolian Co., 1004 Olive. (c5)

PIANOS—For sale; 3 uprights, standard makes; good condition; big bargains; $40 up; terms. ARTOPHONE CO., 1113 Olive. (c39)

PLAYER-PIANO—Plain mahogany case; only $210; with combination bench and music rolls; easy terms. Aeolian Co., 1004 Olive. (c5)

PLAYER-PIANO—$800 player-piano, used few months, beautiful mahogany case; high-grade make; will sacrifice to sell quick. 4327 Olive st. Lindell 6024W.

PIANO and Apollo player; beautiful; plays 88-note rolls; perfect condition; cost $600, including bench, $150; easy payments.
ARTOPHONE CO., 1113 Olive. (c62)

$74 USED upright piano, fine for learner; $1 per week.
LEHMAN PIANO CO., 1107 Olive st. (c4)

KESSLER—Upright piano; Colonial design and finish; looks like new; only $125 for this high-grade instrument; terms 6 per month.
R. WURLITZER CO., 1109 Olive st. (c5)

PLAYER-PIANO—For sale, Marshall & Wendell, 88-note, mahogany case; practically new, with 100 rolls; cash only. Box T-191, Post-Dispatch. (c)

$50 LIBERTY BOND and 26 monthly payments, $10 each, buys fine standard-make player, A1 condition; real snap.
THE PIANO AND TALKING MACHINE EXCHANGE, 1007-1009 MARKET ST. (c5)

MASON & HAMLIN upright piano in absolutely perfect condition; in fact, like new throughout; plain mahogany case; at a bargain; easy terms. Aeolian Co., 1004 Olive. (c5)

PLAYER-PIANO—Late 88-note, with music rolls and bench; a great bargain for the price, $415; see immediately; terms made to suit.
R. WURLITZER CO., 1109 Olive st. (c5)

KINGSTON—For sale, an 88-note player; shopworn; a very good bargain at $485; see this player before making a purchase elsewhere, terms made to suit each customer.
THE R. WURLITZER CO., 1109 Olive. (c5)

KIMBALL—For sale, elegant upright piano; oak case; only used short time; we are selling it for one of our customers; price $165; very cheap; terms can be had.
R. WURLITZER CO., 1109 Olive st. (c5)

AUTOPIANO PLAYER—$385; full 88-note; mahogany case; bench and music included; modern design and good value; has been used but not abused; terms easy.
R. WURLITZER CO., 1109 Olive st. (c5)

KIMBALL, upright, beautiful, walnut; like new; $135; genuine bargain. See at once; terms to suit.
THE PIANO AND TALKING MACHINE EXCHANGE, 1007-1009 MARKET ST. (c5)

PLAYERS—Two slightly used players, 88-note, $250 and $350; both thoroughly overhauled; big bargains; terms to suit.
THE PIANO AND TALKING MACHINE EXCHANGE, 1007-1009 MARKET ST. (c5)

CHICKERING player-piano for sale for $293; a bench and $25 worth of music included. This outfit is a rare bargain; the piano has a wonderful tone; cash or time.
THIEBES PIANO CO., 1006 Olive st. (c4)

$110 PLAYER-PIANO, 88-note, used; mahogany case; easy terms, $2 per week.
LEHMAN PIANO CO., 1107 Olive st. (c4)

AN exceptional bargain in a player-piano; $187 will buy a Style B Victor player-piano, 36 pieces of music goes with it; also bench for sale for cash or on time.
THIEBES PIANO CO., 1006 Olive st. (c4)

MUSICAL

PIANOS AND ORGANS

A FINE 88-note upright player for sale for $285. This is a mahogany case piano and looks like new. See it sure if you are looking for a slightly used instrument; cash or time.
THIEBES PIANO CO., 1006 Olive st. (c4)

KIMBALL Upright, $135. Ebony case, solid panel piano, excellent tone and good bargain in used instrument. Terms if desired. CONROY'S (The House That Guarantees All Its Pianos), Cor. 11th and Olive sts. (c62)

E. GABLER & BRO., $125. Used upright, ebony case and good value in this world-renowned make. Cash or payments. CONROY'S (The House That Guarantees All Its Pianos), Cor. 11th and Olive sts. (c62)

HARDMAN Piano, $145. Used ebony upright, full size, action in good condition, and brilliant tone. Cash or monthly payments. CONROY'S (The House That Guarantees All Its Pianos), Cor. 11th and Olive. (c62)

PLAYER-PIANO—For sale; $120; standard make; mahogany case; full size 88-note; 41 rolls, bench; $50 cash, balance monthly; some discount for cash. Mengel Music Co., 4300 Olive. Phone Lindell 4369, Delmar 692. Ask for Mr. Smith Jr. (1)

PIANOS taken in exchange on phonographs. Liberal allowance. See our celebrated brand-new, latest improved, fully guaranteed phonographs that play all records perfectly.
THE PIANO & TALKING MACHINE EXCHANGE, 1007-1009 Market st.

FOR SALE—Electric and player-pianos, orchestras and theater orchestras; new and slightly used bargains; pianos tuned, repaired and rebuilt by factory experienced men.
AUTOMATIC PIANO CO., 2623 Olive. (c62)

IRVING Player-Piano, $415. Mahogany case; used player, 88-note, good condition throughout and excellent value in every way. Bench and music included. Cash or monthly payments. CONROY'S (The House That Guarantees All Its Pianos), Cor. 11th and Olive sts. (c62)

KRANICH & BACH Upright, $285. Mahogany case, slightly used, modern in every way, and a bargain seldom obtainable in such a good standard make. Payments if desired. CONROY'S (The House That Guarantees All Its Pianos), Cor. 11th and Olive sts. (c62)

GULBRANSEN Player-Pianos, $430; new; mahogany, walnut, oak; $3.50 weekly payments; bench, $10 Q. R. S. rolls; best value for the money anywhere.
KIESELHORST'S,
Established 1879. 1007 Olive st.
"For 40 Years the Reliable Music Store." (c62)

EXTRAORDINARY bargains in used pianos and player-pianos; you are invited to visit our display of new pianos and player-pianos. There is not a semblance of obligation involved; a liberal allowance will be made for your piano to be taken in exchange; all instruments are sold on convenient terms. We are distributing 20,000 copies of our Old Favorite Song Books free of charge. Call for a complimentary copy before the supply is exhausted. Concordia Music House, Barthel & Deusenberg, 910-914 Pine. (c62)

FRANK STELL, BEST PLACE

To buy; no interest charged; 10 per cent off for cash, with interest and discount; saves you $50 to $100. Lester players are best, none better; $500 to $700. 1414-16 N. 16th. (c8)

"TRADE-IN" PIANOS, $100, $120, $125 up; factory rebuilt; guaranteed; well-known makes, worth $250 to $700 new; mahogany, walnut, oak; payments $5 monthly; exchange privilege for new Mason & Hamlin, Vose & Son, Apollo, Kimball, Kieselhorst, Gulbransen piano or player-piano in one year at full credit.
KIESELHORST'S
Established 1879. 1007 Olive st.
"For 40 Years the Reliable Music Store." (c14)

HOT WEATHER PRICES

$80.00 Buys good upright Oak.
$110.00 Buys fine Irving, Mah.
$125.00 Buys fine Royal.
$125.00 Buys fine Kensington.
$135.00 Buys fine Henning.
$150.00 Buys fine Smith-Barnes.
$160.00 Buys fine Estey.
$165.00 Buys fine Bradbury.
$390.00 Buys fine 88-Note Player, almost new.

See these and many other Big Values we have. All in A1 condition. Terms.
KLEEKAMP PIANO CO.
3121-23 S. Grand av.
Established 1897. (c5)

TALKING MACHINES

COLUMBIA GRAFONOLA—Slightly used; guaranteed with 36 selections; only $30. SHATTINGER MUSIC CO., 910 Olive. (c58)

EDISON diamond disc phonograph; like new; save the difference; terms if desired. Aeolian Co., 1004 Olive. (c5)

EDISON DIAMOND DISC—Beautiful; good condition; $50; terms.
ARTOPHONE CO., 1113 Olive. (c60)

PHONOGRAPH—For sale; almost new; beautiful furniture, elegant player-piano; bargains. Owner, 5127 Cabanne.

PHONOGRAPH—For sale; large; $165 Victrola style; with records; $73. 3893 Washington. (4)

PHONOGRAPHS—Play any size record; new instruments; ideal for your vacation or river; only $15; terms if desired. SHATTINGER MUSIC CO., 910 Olive. (c58)

VICTOR VICTROLA—Full cabinet; mahogany case; fine opportunity; see at once. Aeolian Co., 1004 Olive. (c5)

TALKING MACHINES—Slightly used, but not misused; cabinet styles, $50 and up; small horniess, $8 and up; terms if desired. Home Phonograph Co., 1825 S. Broadway; open evenings. (c89)

THE NEW EDISON, "The phonograph with a soul," re-creates the singer's voice with such complete fidelity that no human ear can distinguish artist from instrument; all models represented in our display rooms; free demonstrations daily; the new Edison may be purchased in the deferred-payment plan; largest stock of Edison records in the city. Concordia Music House, 910-914 Pine. (c62)

RECORDS

LARGEST stock of Edison records in the city; come in to hear your favorite records. CONCORDIA MUSIC HOUSE, 912 Pine. (c8)

RECORDS and phonographs bought, sold and exchanged. Record Exchange, 1006 Pine st. (c14)

ROOMS and BOARD

Solid agate, 15c line, minimum 30c. Out-of-town orders 5c per line extra on Animals, Boats and Launches, Cameras, Store and Office Fixtures. Discount 1c per line on three or more insertions.

ROOMS FOR RENT—CITY

MISCELLANEOUS

ROOMS—Furnished. Call Grand 73. (6)

ROOM—Large, furnished front room, for young lady employed; Cabanne district. Cabany 939. (4)

ROOMS—Three, connecting; separate or together; complete for housekeeping; piano, gas range, bath. Central 9258J.

CENTRAL

CHOUTEAU, 1756—Large, clean, furnished housekeeping room; gas, bath, phone; reasonable; respectable place.

CHOUTEAU, 1924-26—Large housekeeping rooms, connecting and single, sleeping; neat, clean; quiet, respectable; all conveniences. (4)

LINDELL BL., 3510—Clean housekeeping room, kitchenette, gas range, refrigerator, laundry, $3.50. (89)

LOCUST, 2846—Sleeping and light housekeeping rooms; free phone. (5)

LOCUST, 3127—Rooms with running water, public and private baths; 75c day, $3 week. (c8)

PINE, 1419—Nicely furnished rooms for gentlemen; electric light, bath; $2 week. (4)

PINE, 3515—Housekeeping rooms, complete, electricity; stationary washstand; phone; laundry; $3.50 weekly. (5)

THOMAS, 3063—Neatly furnished room, for gentleman; gas, bath.

WASHINGTON, 3115 — Neatly furnished rooms, connecting; housekeeping, sleeping, $2.50 up; all conveniences. (4)

SOUTH

BROADWAY, 2206 S.—Neatly furnished rooms for light housekeeping. (4)

CLEVELAND, 4011—Large furnished front room, all conveniences; private family; gentleman.

COMPTON, 1630 S.—One furnished room.

EADS, 2822—Two connecting rooms; light housekeeping; all conveniences. (4)

HENRIETTA, 2935—Nice, large rooms; electricity, bath; private; no children.

IOWA, 3149—Furnished room for couple or 2 ladies; reasonable.

LAFAYETTE, 2848—Large front room for 1 or 2 gentlemen.

LAFAYETTE, 3025—Large clean housekeeping room; gas range, refrigerator, electricity; phone; $3.50. (89)

LUISIANA, 3743—Lady or couple wanted to care for two boys while mother works; housekeeping rooms in exchange. Call evenings.

MISSOURI, 1419—Light housekeeping room, with kitchenette; all conveniences; free phone.

WEST

AUBERT, 1250—Classy rooms, every convenience, one block east King's highway. (6)

AUBERT, 1340—3 rooms furnished for housekeeping; all conveniences.

AUBERT, 746—Modern; all conveniences; for gentleman only; near Delmar and Hodiamont cars. (6)

ROOMS FOR RENT—WEST

BARTMER, 5030A—Nicely furnished side hall room, in private family of adults; gentleman preferred; Page and Hodiamont cars. (1)

CATES, 5501—Two large, cool housekeeping rooms; also 1 housekeeping room and sleeping porch; hot and cold water in room; Bell phone; call evenings. (1)

CATES, 5501—Two large, cool housekeeping rooms; also one housekeeping room and sleeping porch; hot and cold water in room; Bell phone. (1)

DELMAR BL., 5040—Two beautifully furnished rooms, housekeeping; references. (1)

DELMAR BL., 4215—Room, with kitchenette; electric, gas, both phones.

DELMAR BL., 4417—Room for gentleman; $3 per week.

DELMAR BL., 4437—Nicely furnished rooms for sleeping and housekeeping.

DELMAR BL., 4067—2 rooms, furnished complete for housekeeping; bath, phone; reasonable.

DELMAR BL., 4471—Single room, $2 weekly; gentleman only; electricity, hot water, phone.

DELMAR BL., 5185—Two housekeeping rooms, comfortably furnished; porch, gas range; 2 adults.

DELMAR BL., 4427—Nicely furnished 2d-story front room; conveniences; private family.

DELMAR BL., 3874—Desirable sleeping room, clean, quiet home, shower bath; references.

DELMAR BL., 4019—Very nicely furnished front and back room, connecting, housekeeping.

DELMAR BL., 5070A—2 large, light, furnished connecting rooms, 2 bedrooms or living room and bedroom for 2 or 3 adults; steam heat; all conveniences; home comforts.

DUNCAN, 4532—Two rooms and room and kitchen; reasonable. Delmar 3749L.

ENRIGHT, 5843A—Neatly furnished front room; private family; all conveniences. (4)

ENRIGHT, 5060—Large front room for gentleman. Forest 3140.

ENRIGHT, 4122—2 beautiful connecting rooms.

ENRIGHT, 4128—Well-furnished housekeeping room; modern conveniences.

ENRIGHT, 4061—One large, thoroughly clean, well-furnished housekeeping room, $3.50; adults.

ENRIGHT, 4061—One large, thoroughly clean, well-furnished housekeeping room, $3.50; adults.

FOREST PARK BL., 4957—3 unfurnished rooms in rear; newly decorated; electric lights. (6)

HAMILTON, 1064A—Large room, with hot bath, electricity; for two employed people. (4)

HODIAMONT, 1109—Furnished corner southeast front room; private family; no children; walking distance to all plants. (92)

KING'S HIGHWAY, 1282 N.—Large, nicely furnished room for sleeping or housekeeping; complete; Bell phone.

LACLEDE, 4926A—Housekeeping suite, 3 rooms, every convenience; no children.

LACLEDE, 3727—Beautifully furnished large rooms, kitchenette; water.

LACLEDE, 3645 (near Grand)—Nicely furnished 2d-story front, refined man or men; separate beds; reasonable. (6)

LEWIS PL., 12—Lovely furnished rooms, with all conveniences. (3)

LINDELL BL., 4115—Newly furnished room, respectable. (5)

LINDELL BL., 3912—Nicely furnished front room, 2d floor.

McMILLAN, 4714—2 connecting front rooms, unfurnished; no cooking.

McMILLAN, 4714A—Two connecting front rooms.

McPHERSON, 4053—Nicely furnished room, southern exposure; reasonable.

McPHERSON, 4047—Cool room for 2; cooking privileges.

McPHERSON, 4742A—Nice front room; all modern conveniences.

McPHERSON, 4056—Nicely furnished front room; housekeeping rooms; reasonable.

McPHERSON, 4130—Furnished rooms, suitable for gentlemen or ladies employed.

McPHERSON, 4155—Nicely furnished front room; first floor, suitable for 2 gentlemen or couple; also third floor room.

MAPLE, 4959—Large, cheerful room and kitchenette; conveniences.

MARYLAND, 4222—Clean room, southern exposure; low rent; modern home.

NEWBERRY TER., 4750—2 light housekeeping rooms; all conveniences; $5.

OLIVE, 4215A—Nice, light, airy front room for housekeeping; modern.

OLIVE, 3732A—2 front furnished rooms for housekeeping and sleeping rooms, $3 up.

PAGE BL., 4714—Desirable front sleeping room; furnished; kitchen privileges optional. Forest 9525.

PAGE BL., 5154—Two front rooms; all conveniences; splendid home and location; gentleman or lady employed. Forest 3192L.

PERSHING, 5816—Nicely furnished room; private family; breakfast if desired; phone Cabany 3894W.

ROOM—Elegant; all the conveniences; hot and cold water; breakfast if desired. Forest 1594M.

ROOM—Newly furnished, front, for couple; all conveniences; best home cooking; University car. Phone Forest 7678M.

ROOM—Furnished, with all conveniences, for one or two gentlemen; home of mother and son. Forest 5274J.

ROOMS—Widow, employed, will rent furnished for housekeeping, 4 rooms on first floor and sleeping rooms on 2d, to one or two young couples; heat and light furnished. West End; good location; one block of car; 20 minutes to city; $35 for one, $50 for two; give phone. Box E-244, Post-Dispatch.

SPRING, 28 N.—One housekeeping room, on second floor, front; also small room. (4)

RIDGE, 6337—Three furnished rooms for light housekeeping. Please call after 6 p. m.

VERNON, 5249—Neatly furnished room, single or double; Hodiamont car.

WASHINGTON BL., 3875—Clean well furnished room; modern conveniences.

WASHINGTON BL., 4623—Large, cool front room; other nice rooms; free Bell phone. (4)

WASHINGTON BL., 3903—Clean rooms; bath, steam heat, electricity; refined surroundings. (6)

WASHINGTON BL., 4276—For gentlemen; running water, telephone; all accommodations. (6)

WASHINGTON BL., 3949—Neatly furnished room; southern exposure; conveniences. Lindell 2796W.

WASHINGTON BL., 3934—Large 2d-floor housekeeping room; all conveniences; reasonable.

WASHINGTON BL., 4437—Newly decorated and furnished; all conveniences; continuous hot water; reasonable; gentleman. (92)

WASHINGTON BL., 4727—Large, furnished room for gentleman; all conveniences; private family; phone.

WASHINGTON BL., 4940—Large, pleasant, neatly furnished front room; modern conveniences.

WESTMINSTER PL., 3825—Fine location; close to cars; reasonable. (6)

WESTMINSTER PL., 3727—Large front room in private family; gentlemen only.

WESTMINSTER PL., 4069—Cool, clean room, second floor; sleeping or housekeeping; telephone.

WESTMINSTER PL., 4139A—Attractive room; private; modern home; one in family; reasonable.

WESTMINSTER PL., 3954—One large south-ern-exposed room, suitable for two gentlemen; every convenience.

WESTMINSTER PL., 4244—Very large 2d-story front room; private bath optional; convenient and pleasant location; no ladies or children. (1)

WEST PINE BL., 4218—One neatly furnished room; Delmar 2189J.

WEST PINE BL., 4111—Beautiful 2d-floor front room; also ivory on second.

WEST PINE BL., 4132—Nicely furnished housekeeping rooms; adults only; owner's home. (1)

WEST PINE BL., 3634—Single and connecting rooms for housekeeping; electric, telephone, laundry; also garage.

WEST PINE BL., 3630—Two front rooms, also room with kitchenette; nicely furnished, housekeeping; hot water, electricity; phone.

WHITTIER, 710—2d floor, nicely furnished housekeeping rooms, range, electricity; $4.50.

WINDSOR PL., 3842½—2 or 3 light housekeeping rooms in private family to people employed; call evenings.

NORTH

ARLINGTON, 3329—Nicely furnished room, with use of kitchen, for couple or lady; $2.50 and $3.50. Call any time after 5 p. m. or Sunday.

BARRETT, 3511—Neatly furnished room, bath; near Fairground Park.

GRAND, 1702 N.—Front connecting housekeeping rooms; everything furnished; gas, bath and laundry.

KENNERLY, 3802—2 nicely furnished housekeeping rooms; gas range, bath; $4.50.

MADISON, 2723A—Front room and two 2d floor housekeeping rooms, for one employed; would care for school age child; Jefferson and Cass cars; reasonable.

MARCUS, 3961—One beautifully furnished room, electric, hot water, bath.

NEWSTEAD, 2000 N.—Furnished housekeeping rooms, $3; Cass, Taylor cars.

NEWSTEAD, 4337 N.—Front room, use of kitchen; all conveniences; couple employed.

ROOMS FOR RENT—COLORED

JEFFERSON, 1422 N.—Three rooms, water; $8.00.

WEST BELLE PL., 3069—Three unfurnished rooms; also one furnished.

ROOMS WITH BOARD—CITY

MISCELLANEOUS

ROOM—Delightful second floor room; Washington-Taylor; home comforts; meals close. Forest 7831M. (4)

SOUTH

MISSOURI, 1405—Room and board, numerous baths, continuous hot water, steam heat, excellent meals; directly opposite Lafayette Park; 7 minutes from Union Station, 20 minutes from downtown. (5)

NEBRASKA, 1912—Room and board; 2 ladies employed; every convenience; phone.

NICHOLSON PL., 1736—Room and board for one or two gentlemen; all conveniences; Bell phone Sidney 3241R. (6)

PARK, 3308—Two or 3 furnished rooms, light housekeeping, gas, bath, sink. (6)

ROOM AND BOARD—For 2 ladies employed; private family. 4158A Russell. (2)

WYOMING, 3419A—Large room, 4 windows; gentlemen; board optional. Sidney 2411W.

WEST

CABANNE, 5571A—Ideal accommodations for two young men; all conveniences; Forest 5815W. (6)

CASS, 2225-27—3 rooms; modern plumbing; rent $11. (c6)

CLEMENS, 5736—Large south room; board for two; every conveniences. (4)

DELMAR BL., 3908—Nice southern exposure; board optional; electric.

ENRIGHT, 4225—Cool room, with board, in desirable home; gentlemen preferred. (4)

FOREST PARK BL., 4057—Suite of rooms, with running water; also small room, with excellent table board. (4)

FOREST PARK BL., 4399—Board, 2 gentlemen; coolest city; excellent cook; telephone; reasonable. (44)

LINDELL BL., 4246—Good room and board; references. Lindell 7?.

LINDELL BL., 3966—Nicely furnished room and board; excellent meals and all conveniences; homelike.

MAPLE, 4926—Day boarders accommodated; well-cooked meals; reasonable.

PAGE BL., 4956—Front room, 2d floor; 2 gentlemen or couple employed; board reasonable; those appreciating good home. Forest 5085. (7)

ROOM—Delightful 2d-floor room; Washington-Taylor; home comforts; meals close. Forest 7831M. (5)

ROOM—Nicely furnished room for couple or 2 persons, in private home; meals if desired; terms reasonable. Phone Forest 1452W.

ROOMS—Large, cool or connecting rooms; private home; modern; garage on premises. Page and Union cars; breakfast optional. Forest 413R.

VERNON, 3206—Nicely furnished front room, with board; references. Forest 112W. (4)

WASHINGTON BL., 5098—Room and board; exclusive home; apartment service; references. (6)

WASHINGTON BL., 3911—Furnished rooms, with board; home cooking; pleasant home. (2)

WASHINGTON BL., 4612—Two connecting rooms; private bath; board optional; also single room.

WASHINGTON BL., 4355—Large southern room, sleeping porch; good board; couple or business people.

WATERMAN, 5259—Room and board for man; small family; University. (4)

WESTMINSTER PL., 3825—Room and board; fine location; close to cars; every convenience, reasonable.

WESTMINSTER PL., 3731—Single and double 3d-floor rooms, well ventilated, for gentlemen; excellent meals. (3)

WEST PINE BL., 4142—Single room, with board; private home. Lindell 1928W.

NORTH

FAIR, 4638A—Room and board for 2 gentlemen or couple employed; one block from O'Fallon Park. (6)

ROOMS WANTED

ROOMS Wtd.—Two, unfurnished, with bath, 2 adults. Call Cabany 3401M. (c)

ROOMS Wtd.—Unfurnished; 2, by mother and son. Box T-277, Post-Dispatch.

ROOMS Wtd.—Two unfurnished light housekeeping rooms on South Side; adults. Box O-95, Post-Dispatch.

ROOMS Wtd.—Two furnished light housekeeping rooms, near Grand and West Florissant. Box E-286, Post-Dispatch. (76)

ROOM Wtd.—Pleasant furnished housekeeping room, by employed lady; between Grand and King's highway. Box E-252, Post-Dispatch. (5)

ROOMS Wtd.—By young lady employed; apartment and kitchenette; furnished or unfurnished; private bath; west, near Grand. Address Box E-241, Post-Dispatch. (5)

ROOMS Wtd.—Three sisters, aged 20, 18, 11, desire two large unfurnished rooms for light housekeeping; private residence in West End preferred; modern conveniences. Call Benton 1287R or write Box E-121, Post-Dispatch.

ROOMMATES WANTED

ROOMMATE Wtd.—For young man; county home; 40 minutes to town; 3-minute car service; $5. Box E-164, P.-D.

ROOMS AND BOARD WANTED

HOME Wtd.—For little boy 2½ years, in childless family; suburban preferred. Cabany 4664. (89)

BOARD AND ROOM Wtd.—For mother employed and small child; east of Grand. Children's Aid, 911 Locust st. (c5)

ROOM AND BOARD Wtd.—By single man, near Grand av. and North Market st. Box E-276, Post-Dispatch.

ROOM AND BOARD Wtd.—By lady school teacher; good; in College or Rock Church parish. Box T-252, Post-Dispatch. (c89)

ROOM AND BOARD Wtd.—Southern exposure, in West End; good location; convenience, for business man; state price. Box T-107, Post-Dispatch. (c5)

ROOM AND BOARD Wtd.—Furnished rooms and board by sister and brother, both employed; South Side preferred. Box E-320. (5)

ROOM AND BREAKFAST Wtd.—In refined family; near Tower Grove Park or Reservoir Park preferred; business man and willing to pay well for service. Box E-171, Post-Dispatch.

ROOM AND BOARD Wtd.—Young lawyer and wife want board in private family in vicinity Delmar and Hamilton; professional people preferred; would consider apartment arrangement. Box E-230, Post-Dispatch.

ROOM AND BOARD Wtd.—By gentleman employed; comfortable, private, outside, first or second floor room, close to bath; with continuous hot water; two meals and three on Sunday; not over $10 week; write particulars; will call Saturday afternoon or Sunday; prefer family where someone plays piano. "Boarder," 410, Board of Education Bldg.

RESORTS

THE newest patent portable clubhouses and garages; reasonable price. 4287 Iowa. Victor 888J. Sidney 1979. (c92)

SUBURBAN BOARD

ROOM AND BOARD—Will board one or two small children; excellent care; Benton 508, between 7 a. m. and 8 p. m. Emery, 2915 Coleman. (4)

HOTELS

ALCAZAR HOTEL, 3127 Locust st. Rooms; running water, baths; 75c day, $3 week. (c8)

BEARDELL HOTEL, 43d and Lindell bl.; high-class family hotel; American plan. (c8)

?ON DEL HOTEL, Cabany 5710, 5883 Enright; elegant suites, $60 a month up; single and double rooms, $1 day up; running hot and cold water, phone in every room; dining room in connection. (c4)

HOUSES, FLATS, ETC

Solid agate, 15c line, minimum 30c. Discount 1c per line on three or more insertions.

FLATS FOR RENT

MISCELLANEOUS

FLAT—For rent; 5 rooms; steam heat. Forest 3542.

FLAT—For rent; 4-room; modern conveniences; rent $23; possession Aug. 20. Olive 1894. (c)

CENTRAL

FOURTH, 720 S.—Cheerful, 4 rooms and toilet; handy to shopping district. (c92)

FRANKLIN, 2612—3 rooms 3d floor; electric light; inside toilet; $10. H. M. Boeckmann, 2618 Franklin. (c63)

SOUTH

FLATS—3 large rooms, South Side. See HARTIG-FEINSTEIN REALTY CO., 811 Chestnut st. (c6)

HUMPHREY, 4153—3 rooms, hall room, tile bath, electric, furnace.

LA SALLE, 908—4 rooms and bath, $20. Inquire at 918 La Salle.

RUSSELL, 2826—5-room flat, bath, electric, wall shades, screens; rent $17.50; adults; party must buy $18 worth coal. Apply 2 to 5 p. m.

SHENANDOAH, 3819—Furnished room for 1 or 2 persons. Victor [illegible] (4)

WEST

EASTON, 5751A—Flat, 5 light rooms, bath; good condition.

[illegible], 4212—5 rooms, bath, electric, furnace, etc.; $32.50.

WESTMINSTER PL., 6026—Lower flat, 5 rooms and bath; vacant. Cabany 5534M.

FLATS FOR RENT—NORTH

GARFIELD, 3616A—6 rooms, hall, bath, furnace, electric fixtures and all other modern conveniences. (c)

LINCOLN, 4048A—3 rooms, water and gas, $11. 3947 Lincoln. (89)

DWELLINGS FOR RENT

SOUTH

LEOLA, 3170—5-room cottage; bath, etc.; $23. KEANE & FRANK, 1008 Chestnut.

WEST

VANDEVENTER PL., 65—There is no place in the city where you can secure the pleasant surroundings at the low rental; will remodel and put in first-class order. F. Churchill Whittemore Company, 118-120 N. 4th st. (c92)

APARTMENTS—WEST

LACLEDE, 4922A—3-room apartment, heat, light and gas furnished; rent $27; no children. (c)

HOUSES WANTED

DWELLING Wtd.—To rent; 5 or 6 rooms; 3 adults; occupancy about Sept. 1. Box T-347, Post-Dispatch.

HOUSE Wtd.—4 or 5 rooms, or flat, in South St. Louis; vicinity Flad av.; rent reasonable. Box T-196, Post-Dispatch. (c)

HOUSE Wtd.—To rent 10 or 12 room house, furnished; at once; good location; west or south. Grand 4289M. (4)

FURNISHED HOUSES WANTED

FURNISHED HOUSE Wtd.—In Webster or Kirkwood, for small family, until spring or longer. Box K-348, Post-Dis. (c89)

FURNISHED FLATS—APARTM'TS

WEST

APARTMENT—Wanted, couple to share steam-heated apartment, with widow. 3615 Shenandoah. Apt. 3.

FURNISHED APARTMENT—4 rooms and bath, completely furnished, including steam heat and hot water; fine location; West End; 3 car lines. Call Olive 507, Central 585, during business hours. Forest 8561 after 7 p. m. (c)

WASHINGTON BL., 3893—2-room apartment, beautifully furnished; cleanest, lightest, modern; doctor's residence.

WASHINGTON, 6625—Completely furnished 6-room apartment for two months or possibly more; no children; business references required. Cabany 1475W. (c89)

MARNE APARTMENT

5528 Pershing av.; 3 rooms, 4-room efficiency; newly and completely furnished, including fuel, gas and electric light; opposite Forest Park; electric elevator. See attendant on premises or O. E. & R. G. SCOTT, 800 Chestnut. (c8)

STERLING APARTMENTS

MONTHLY OR ON LEASE.

5316 Pershing av., 2 rooms, 3-room efficiency (3 rooms, 5-room efficiency, 2 baths), furnished complete, including electricity for cooking and lighting, ice, maid service and linen service; $60 up; electric elevator. Phone in each apartment. One block from Forest Park. Excellent cafe service at special monthly rates. See manager on premises, or O. E. & R. G. SCOTT, 800 Chestnut st. (c8)

FLATS AND APT'S WANTED

APARTMENT Wtd.—4 or 5 rooms and sun parlor; West End; near Olive car lines; not over $60. Clinton Brown, manager, Promotion Dept., Post-Dispatch. Residence Phone Cabany 4587. (8)

FLAT Wtd.—3 rooms; by quiet couple; by Sept. 30. Box E-81, Post-Dis. (4)

FLAT Wtd.—3 or 4 rooms; phone Victor or Sidney 1920; reward. (4)

FLAT Wtd.—3 or 4 rooms and bath; two adults. Call Cabany 3401M. (c)

FLAT Wtd.—6 or 7 rooms; Fairground Park district; premium. Box E-260, P.-D. (92)

FLAT Wtd.—5 or 6 rooms, modern; good location; South Side. Laclede 234J.

FLAT Wtd.—Couple wants 4 rooms, modern, South Side; willing to pay 6 months in advance. Box O-227, Post-Dispatch. (c4)

FLAT Wtd.—4 rooms and bath; gas and electric; first floor; South End. Phone Mr. M., Central 4788, Olive 4495. (c8)

FLAT Wtd.—3 or 4 rooms, modern; good location; now or Sept. 1; couple. Box E-245, Post-Dispatch.

FLAT Wtd.—$5 reward for information regarding a flat providing I rent same. Box E-89, Post-Dispatch.

FLAT Wtd.—Lower, 4 or 5 rooms; reasonable and modern; Sept. 1; 3 in family; references. Olive 2484.

FLAT Wtd.—Of 3 or 4 rooms, 2 adults, not over $15; $5 reward; best references. Box E-238, Post-Dispatch. (89)

FLAT Wtd.—To rent 5 or 6 rooms on business street; will exchange for 4 rooms. Box E-251, Post-Dispatch.

FLAT Wtd.—Or cottage; modern; man, wife, girl 4 years; references. Forest 5797, 6:30 to 7:30 p. m.

FLAT Wtd.—6 or 7 rooms; South Side preferred; small family; by Sept. 5; Sidney 3435W. Box E-350, Post-Dispatch.

FLAT Wtd.—South Side; modern 4 or 5 room; 3 adults; possession Sept. 1. Box R-199, Post-Dispatch.

FLAT Wtd.—Will pay $35 for modern 5 or 6 room flat, downstairs preferred; Tower Grove Park neighborhood. Telephone Grand 4051R. (4)

ROOMS Wtd.—3 or 4 unfurnished rooms, baths and electric, by adults. Box E-209, Post-Dispatch. (4)

FURNISHED FLATS & APT'S WTD.

BUNGALOW Wtd.—4 or 5 rooms, or apartment, until Jan. 1 or longer; will furnish linen, china and silverware. Call Cabany 5425M. (5)

FLAT Wtd.—3 or 4 room furnished flat or apartment. Box E-243, Post-Dispatch.

FURNISHED APARTMENT Wtd.—Sept. 1; 4 or 5 rooms; West End; best of references. Cabany 6641M. (c)

FURNISHED APARTMENT Wtd.—4 or 5 rooms; West End preferred; no children; excellent references. Box T-419, P.-D. (c7)

FURNISHED FLAT Wtd.—3 or 4 room modern; south or southwest. Box E-248, Post-Dispatch. (6)

FURNISHED APARTMENT Wtd.—Reliable party desires 6 or 7 rooms at once or by Sept. 1. West End; references exchanged. Box T-53, Post-Dispatch. (89)

SUBURBAN PROP'TY FOR RENT

ROOM—Good room; in Webster Groves; by young man employed; best references given. Box E-106, Post-Dispatch.

SUBURBAN PROPERTY WANTED

HOUSE Wtd.—Rent or lease 3 or 4 rooms on Creve Coeur electric; young couple. Box T-181, Post-Dispatch.

HOUSE Wtd.—To rent or buy; suburban property; modern 4 and 5 room house; give details. Box E-168, P.-D. (92)

TO LET—BUSINESS PURPOSES

MISCELLANEOUS

Storage Space for Rent

Can offer any amount to 70,000 sq. ft.; located on railroad; can be had at a very low figure. Box O-85, Post-Dispatch. (c89)

CENTRAL

THREE FLOORS—For lease, 17,000 square feet each; prominent downtown location; extremely low rental; steam heat; sprinkler system. Box R-196, Post-Dispatch. (c4)

PHYSICIAN and dentist, beautiful suite; 3 rooms; vacant; reception room furnished; rent reasonable; downtown office building. Box T-179, Post-Dispatch. (c7)

TO LEASE—Property at 1907 Locust st., suitable for tire concern, automobile or oil station; will alter. See tenant on premises. (c92)

BUILDING—For lease or rent, one 5-story fireproof reinforced concrete building, 25,700 sq. ft., 310 S. 1st st.; also 5-story daylight building, on track, 8000 sq. ft., at 210 S. Wharf. Apply RAMMING REAL ESTATE CO., 308 S. 1st. (c92)

BROADWAY AND O'FALLON, S. W. COR.—Building 3 stores and basement; will rent first floor separately; steam heat.
CASS AND TENTH, N. W. COR.—Two stores, with 20 rooms above; will rent separately.
GRAND AV., 1000 N.—Stores, offices, $6 and up.
TWELFTH AND GRATIOT—Terminal and Missouri Pacific tracks; vacant ground; the best railroad ground in the city; will build. F. CHURCHILL WHITTEMORE CO., 118-120 N. 4th st. (c62)

SOUTH

BUTCHER SHOP LOCATION—For rent; attractive; 2821 Geyer av.; one who has made good. $16. (c7)

SECOND, 1821 S.—Nice store, $14.00. 1819 S. 2d, nice 3 rooms, $8; open. BAITINGER, 409 Fullerton Bldg., 7th and Pine.

WEST

EASTON, 4900—Southwest corner Euclid; corner store; suitable for good barber; $22.50. (5)

EASTON, 5379—Nice store $20 00
209 N. 13th, store, corner alley .. 17 50
110 N. 21st, good store 15 00
C. M. McDONALD R. E. CO., 1111 Chestnut.

NORTH

BROADWAY, 4240-42 N.—Fine stand for confectionery, ice cream stand; nothing like that in that section; good location. See us for particulars; money-maker.
VICTOR WM. REITZ REALTY CO., 810-12 Chestnut st.

LEFFINGWELL, 1524 N.—Small store, two rooms, toilet.

TO LET—BUSINESS PURPOSES

NORTH

STORE—For rent: 1101 Montgomery; owner upstairs; includes fixtures. (5)

WANTED BUSINESS PURPOSES

BUILDING Wtd.—To rent, large, suitable for auto truck repair shop; will buy out repair shop. Phone Forest 4156. Address J. E. Grant, 4954 West Pine bl. (c7)

REAL ESTATE

Solid agate, 15c line, minimum 30c. Discount 1c per line on three or more insertions.

BIDS, PLANS, ESTIMATES, ETC.

BIDS Wtd.—For stone and brick work, plastering, plumbing and electric wiring, on several brick bungalows. Delmar 3828R.

BUILDING MATERIALS

BUILDING MATERIAL NEEDED—Let us wreck your building; best price. Forest 3536. (c6)

BUILDING MATERIAL—For sale, 300,000 feet of 3x6 yellow pine factory flooring, 250,000 feet of timbers; all sizes; 100,000 feet of 1x4 maple flooring, 500,000 hard brick in 8-story building at Seventh and Washington and 10-story building at 711 Locust; see Jacob Schaefer Wrecking Corporation for low prices and quick delivery; office and yards, 4024 Easton, St. Louis. (6)

LUMBER—For sale, 12,000 feet; two washstands, six stools. 224 Clark av., Ferguson. Bell Ferguson 176W.

REAL ESTATE—COUNTRY

BUSINESS PROPERTY—For sale: and dwelling; 2 large business rooms and 22 rooms above; modern improvements. Joe Sedlauk, Christopher, Ill. (8)

REAL ESTATE CARDS

FALL CATALOGUE

We are preparing our fall catalogue. Do you want your property listed? Phone for a representative to call today. Lindell 2765. Central 5004.
JOHN McMENAMY L. & R. E. CO., Est. 1879. 1308 N. Grand av. (c4)

REAL ESTATE—OTHER CITIES

STOREROOM—For rent; good corner; in Commerce, Ok., in the heart of the lead and zinc district; formerly occupied by gents' furnishing and shoe store; doing $40,000; rent $50. Address R. E. Coaby, Commerce, Oklahoma. (c4)

REAL ESTATE FOR EXCHANGE

FOR EXCHANGE—Single flat, with large yard; all improvements made; in good section of city; will accept automobile as part payment. 2740A Cherokee st. (89)

LOT—For sale or trade; would consider good automobile; corner Hedge and Lakewood avs., St. Louis County; 60x120. Box O-108, Post-Dispatch. (c4)

REAL ESTATE WANTED

COTTAGE Wtd.—4 rooms and bath, in Carondelet; not over $3000. Box O-160, P.-D.

RESIDENCE Wtd.—Central west, about $2500; positively quick sale. Central 8451R.

FLAT Wtd.—Interested in a 5 and 6 room flat in Fairground or O'Fallon Park district. Box E-236, Post-Dispatch.

FLAT Wtd.—Single brick, west, south or north, in good location; describe, price and location. Call 5837 Enright.

COTTAGE Wtd.—5-room modern brick cottage, west or north; quick sale. Call after 5 p. m. 5837 Enright av.

VACANT Wtd.—Some low-priced vacant property; give location and price. Box E-393, Post-Dispatch. (92)

NOTICE—I will pay spot cash for flat, residence, cottage, if cheap; quick answer given. Call or write. BROWN, 317-21 Title Guaranty Bldg., 706 Chestnut. (c)

FARMS FOR SALE

FARMS—For sale; rich prairie; corn, wheat, clover; bargain list free. Voyles Co., Carlinville. (89)

FARMS—For sale; corn, wheat, clover; cheap; near St. Louis; list. Charles Sondag, Medora, Ill. (76)

FARM—For sale; sacrifice my home; 280 acres; 5-room house; large barn; near Ste. Genevieve; 150 acres cleared; fine timber; price $4900; terms. Box E-310, Post-Dis. (4)

GUARANTEED FARM PURCHASE—25 acres, cottage, 20 acres cultivation, hog tight fence, young orchard berries; price $1475; $500 down, $20 monthly; buy, live on place 2 to 5 years, raise everything you desire, then dissatisfied refund your money with 6 per cent interest; railway fare allowed buyer. Come see Mrs. Ralph Mottaz, Irondale, Mo. (5)

LAND—For sale, 320 acres good land, only 26 miles south of St. Louis; good house, water, some of land in corn, balance fine timber; a bargain and terms if wanted. Box E-250, Post-Dispatch. (89)

GARDEN FARM—10 acres, house, outbuildings; 22 bearing size apples, also cherries, peaches, plums, berries, grapes, asparagus, rhubarb, 8 acres in tomatoes, 2 acres clover; on auto road; good local market; price $890; $150 down, $10 monthly. Come see Mrs. Ralph Mottaz, Irondale, Mo.

GOOD LAND ON CREDIT.

In Michigan's best hardwood counties; big money in grains, stock, poultry, fruit; 10 to 160 acres; only $15 to $30 per acre; good towns, schools, churches; no swamps or stones; small down payment; balance easy monthly terms; your credit is good; boss a piece of land; big booklet free. Swigart Land Co., J-1247, First National Bank Bldg., Chicago, Ill. (c8)

312 ACRE FARM NEAR MORSE MILL.

Near Big River, 35 miles from St. Louis; 90 acres bottom; no overflow; 150 under plow, balance timber and pasture; fenced and cross-fenced; 6-room house; barn 40x50, and all outbuildings; well watered with spring and running stream through farm; 15 minutes' walk to Big River; always good fishing; located in rich farming community; for quick sale will take $35 per acre. Box O-109, Post-Dispatch.

CROP WILL PAY ONE-HALF PRICE OF FARM

25 acres adjoining a town of 2000 people, with high school; only 35 miles from St. Louis; 15 acres in fine pear orchard with large crop; fine dark loam soil; all level; act quick; this is a bargain.
PAUL JONES REALTY CO., 410-11-12-13 Wainwright Bldg.

FARM—For sale, stock farm, 305 acres, with or without livestock, machinery, etc.; has 9 room dwelling and two houses for farm help; large barns for stock and feed, silo, tractor, about 60 head of cattle; all sizes, horses, everything needed on dairy and stock farm; located in Jefferson County, Mo., near County seat, within 1½ hours ride from St. Louis by auto; fine rock road from St. Louis to the house; reason for selling, old age. Robt. A. Holekamp, Hillsboro, Mo. (92)

Virginia and Maryland Farms and Country Estates for Sale

Send for our catalogue.
Also many large tracts throughout the South. Cotton, grazing, timber.
John W. Thompson & Co.,
—Incorporated—
728-732 Fifteenth st. N. W.
Washington D. C. (c62)

CITY REAL ESTATE FOR SALE

SOUTH

VACANT ON RAILROAD

An entire city block, 3¼ acres on the Iron Mountain Railway, between Chippewa st. and Morganford road; owner asks $8500 and wants your best offer; a big snap; get details from BOECK REALTY CO., 813 Chestnut st.

COMPTON HEIGHTS LOT

REAL BARGAIN.
Lot 90x170; southeast corner of Compton and Hawthorne; will sell this lot at a very low price.
CLAUDE E. VROOMAN, 108 N. Eighth st., Main 596.

WEST

LOT—For sale, in the west part of city; exceptional opportunity; terms. Box O-83, Post-Dispatch. (c89)

LOT—For sale, in University; wonderful apartment site; only unrestricted lot in University City; also lot on Trinity and Amherst; call Cabany 3109W. (92)

HI-POINTE LOTS

On Skinker bl., opposite Forest Park. We have several choice lots for sale. These are the cream of Hi-Pointe, and will increase in value rapidly. Phone us and our representative will see you.
ISAAC T. COOK, Wright Bldg. Bell Main 2998, Kinloch Central 6233. (c8)

HOME SITE IN WASHINGTON UNIVERSITY DISTRICT

Lindell Boulevard (Forsythe), S. S. Lot 66.8x144 feet.
This property is clear and the price is $45 per foot. Owner is a nonresident and very anxious to dispose of same; would consider any reasonable offer.
MERCANTILE TRUST CO., Agent, 8th and Locust sts.

FOR SALE
5086 WESTMINSTER PLACE

14 ROOMS—TWO BATHS—GARAGE. This is a home of the highest type—modern in every detail; garage for two machines. The neighborhood leaves nothing to be desired. Admittance by card only from—
ROSENBAUM-HAUSCHULTE R. E. CO.
2407 North Broadway.

SUBURBAN PROPERTY FOR SALE

MISCELLANEOUS

HOUSE AND LOT—For sale; 7419 Hoover; cheap. (c4)

HOUSE—For sale; 4 rooms, in Brentwood; $1500 cash. 6603 Crest av. (5)

BELLE MEAD

ONE-ACRE TRACTS.
Near new General Motors Works; two blocks from car line; $750 per acre and up; $50 cash, $12 month; open Sunday. 5736 West Florissant. A. W. OLIVER, Agt. (89)

NINE-ROOM COUNTY HOME $5500

805-11 Big Bend road are two county homes on exceptionally attractive lots that I can sell at the very low figure above. Houses have all conveniences, and are rented by the month by parties that will allow you to inspect at all reasonable hours. Main 2162. J. I. EPSTEIN, 617 Chestnut. Can sell YOUR property.

MAPLEWOOD

RESIDENCE—For sale; 6 rooms, strictly modern; 2 blocks from car and school; can give possession at once; $3350; small payment down, balance like rent. Call 2604 Pennsylvania.

RICHMOND HEIGHTS

RESIDENCE—For sale; all conveniences; cor. Bellevue and Delta, Richmond Heights. (c8)

UNIVERSITY CITY

UNIVERSITY CITY VACANT

We have two 60-foot lots in Trinity that can be had at low prices; if interested see us for details.
BOECK REALTY CO., 813 Chestnut st.

6-Room Bungalow UNIVERSITY CITY

6918 Dartmouth av., 6 rooms, with hardwood floors, steam heat, garage for 1 machine, with side driveway; price only $7500; easy terms.
GLICK & JONES R. E. CO., 824 Chestnut st. (c5)

WEBSTER GROVES

WEBSTER GROVES, opposite Algonquin Club. F. Churchill Whittemore Co., 118-120 N. 4th st. (c92)

WRITE for our suburban sale list and map. WEBSTER GROVES TRUST CO. (c8)

HOUSE—For sale; 19 Clara av.; 4 large rooms and bath; gas, electricity, basement, screened porches, 2 large henhouses, shed; lot 110x200; fine, high location; 3 blocks from Frisco R. R., Webster Groves station. Phone Webster 1353. (6)

HOUSE—For sale, in Webster Groves; rare opportunity; beautiful premises, 150x150; 6 rooms, bath, sewer, garage, storage cellar, splendid garden; 912 Summit, Webster Groves, $4500; Manchester line to Marshall, half block north. Webster 306J. (92)

HOUSE—For sale, Webster home, 671 Elmwood av., 6 rooms, very large sleeping porch, bath, furnace, all conveniences and improvements; street made; granitoid walk, close to street cars and school; lot 50x200; price $4250; $500 cash, balance monthly.
KENT JARVIS, 706 Chestnut st.

HOUSE—For sale, Webster home, 100 Old Orchard av., 7 rooms, hall and very large sleeping porch, garage, all improvements and conveniences; hardwood floors, large porch, beautiful shady lot, 110x170; convenient to Manchester car line and trains and school. Price $5000.
KENT JARVIS, 706 Chestnut st.

441 NEWPORT AV.

A 6-room house, 3 bedrooms, hardwood floors, hot-water heat, nice lot, 50x180; excellent condition; a very attractive place; occupied by owner; price $5000.
TREMBLEY-WILSON REAL ESTATE AND LOANS CO., Trembley-Wilson Bldg., Webster Groves, Mo. (c7)

HOUSE—For sale, Webster Groves, immediate possession, 306 Sylvester av., beautiful 7-room, tile-roof house; steam heat, garage, every modern convenience and improvement; all in fine condition; a beautiful lot, 75x150; all street improvements made; price $7500; reasonable terms. For card of admission see
KENT JARVIS, 706 Chestnut st.

WRITE or phone for our complete sale list of suburban homes. Automobile accommodation, week days and evenings by appointment.
TREMBLEY-WILSON REAL ESTATE & LOANS CO., Trembley-Wilson Bldg., Webster Groves, Mo. (c8)

212 LOCKWOOD AV., WEBSTER GROVES.

Eight-room modern house.
Worth $10,000—Price $6200
Main 1196, Central 6849.
KOTSREAN-ALTHEN, 722 Chestnut st.

3 Acres and a Bungalow
7 Rooms—Hot-Water Heat

We have it for sale. You can buy it right. In St. Louis County, at Webster Groves, we offer you a modern, up-to-date bungalow of 5 rooms and bath on 1st floor and 2 bedrooms and sun parlor on 2d floor. The house is up-to-date and has all modern conveniences. The grounds are ideal, fine trees and shrubs. The location handy. You will miss an opportunity if you don't see this property. Call on us for particulars.
JOS. J. HAUER REALTY CO., 806 Chestnut st., room 303. (c5)

IMPROVED PROPERTY FOR SALE

INCOME PROPERTY—For sale; 3 stores, 6 flats above; all furnished complete; up-to-date; $210 per month; $20,000, part cash. Box T-322, Post-Dispatch. (c)

DOUBT REALTY CO.

301 CHEMICAL BLDG.

For sale—A well-located corner building of 8-family flats of 4 rooms, hall and bath each; rents $2400 per year; deed of trust $10,500, 3 years to run.

Good single flat, 3006 Kossuth av.; rents $384 per year; deed of trust $1800; 3 years to run.

4431 McPherson av.; a fine 11-room residence, 2 baths; good location; rent $1050 per year; deed of trust, $6000, 1½ years to run; equity $4000.

Four-family flat, 3002-04 Kossuth av., near Fairground Park; rent $792 per year; deed of trust $3000, 3 full years to run.

FOR SALE.

1443 Beck st.; 50x215; 3-room frame cottage; price $1800.
2105-07 Chippewa st.; five flats; rent $744; price $7000; easy payments.
4354 Evans av.; 7-room house; occupied by owner.
6747-49 Garner av.; two 7-room frame houses, bath, furnace and electricity; lot 100x180; rent $480; price $3500.
3316 Greenwood bl.; 7-room bungalow; hot-water heat, hardwood floors.
1824-26-28 Rutger st.; three 8-room houses; hot-water heat; rent $1130; price $9500.
Eleven acres; 7-room house, barn and outbuildings, fruit, etc.; Morganford and Seibert av.; occupied by owner; price $12,000.
4814 Terrace av.; Cherokee car south; two 4-room flats; bath etc.; 3-room frame in rear; rent $492; price $4600.
1463 Union av.; 8-room modern residence; price $7500; occupied by owner.
5585 Vernon av., 7-room, slate-roof, modern residence; Immediate possession.
6609 Virginia av., 5 rooms, bath and furnace first floor; 2 rooms in attic; price $2500.
Thirty-three acres; 10-room brick, barn and outbuildings, fruit, etc.; 3 miles south of Lemay Ferry road. WM. A. BEALL, Olive 449, Cen. 5255. 706 Chestnut st.

BUNGALOWS AND COTTAGES

MISCELLANEOUS

4-ROOM COTTAGE, $1800

Water, gas, electricity; near school. Inquire EDWARD GOCKE, Agt., 721½ Chestnut. (c5)

FOUR COTTAGES FOR SALE

4-room brick, bath, electric, gas; good condition; North Side; $2500, terms.
5-room frame in Wellston; good condition; gas, electric; $2200; terms.
6-room frame; gas, bath; good condition; Southwest; terms; $2100.
7-room frame, bath, gas, good condition; Southwest; terms; $2200.
GEORGE H. HEMKER REALTY CO., Room 204, Olive 508. 816 Chestnut st.

BUNGALOW $1200

First payment, balance easy terms. The best buy in city; 3000 north and 4800 west; act quick. THOS. A. KNOBELOCH, 220 Odd Fellows' Bldg. (c5)

SOUTH

COTTAGE—For sale; 4 rooms, bath, electric lights and furnace. 4621 Idaho.

COTTAGE—For sale; brick; all modern conveniences. 4601 Tyrolean av. (89)

HOUSE—For sale, 6-room house; furnace, bath and electric; streets and walks made; and terms. 4224 Osceola. (c5)

COTTAGE—For sale, 3424 Park; 4-room brick; bath, hot-water heat, electricity; large garage; immediate possession. Delmar 4713J. (c62)

BUNGALOWS AND COTTAGES

SOUTH

COTTAGE—For sale, 4-room brick, 2703 January av.; lot 25'x150'. HILDENBRANDT & NOBLE REALTY CO., 615 Chestnut st. (c91)

COTTAGE—For sale, 6-room frame cottage, good condition; immediate possession; small cash payment and monthly. Call 5837 Enright av.

HOUSE—For sale, 4741 Milentz av., 4-room frame, with bath, gas; price $1400. For particulars see GLICK & JONES R. E. CO., 824 Chestnut st. (c5)

NEW BUNGALOWS—See us for three choice bungalows on the South Side, which can be bought on terms, practically new. FEDERER-COLLER REALTY CO., 2606 Gravois. (c5)

FOUR-ROOM COTTAGE.

4220 Connecticut st., bath, furnace, electric lights, etc.; will make terms.
ANDERSON-STOCKE-BUERMANN, 808 Chestnut st.

SOUTH SIDE COTTAGE

Nice brick cottage, containing 4 rooms, bath, furnace; lot 30x125; 4925 Schollmeyer av.; price $3500.
BOECK REALTY CO., 813 Chestnut st.

4945 ITASKA—NEW BUNGALOW

4 rooms, with 5-room efficiency; hardwood floors; tile bath; terms; Southampton car.
F. J. CORNWELL R. E. CO., 810 Chestnut.

BUNGALOW—For sale, beautiful bungalow of 5 rooms, with 6-room efficiency; hardwood floors, sleeping porch, garage and large brick porch over front of house; owner leaving city. 5025 S. King's highway. GEO. HRUSKA, 9 N. Seventh st. (c6)

SIX-ROOM COTTAGE

A very well built 2-story frame cottage of 6 real rooms and bath; lot 35x125; terms, ½ heat, electricity; A No. 1 construction; in 3518 Morganford road.
BOECK REALTY CO., 813 Chestnut st.

STREET CAR MEN, LOOK!

Dandy 4-room brick cottage; tile bath, electric, etc.; one block from Manchester car; give away at $2300; easy terms.
J. B. WISE, Room 304, 812 Chestnut st.

IMMEDIATE POSSESSION.

4111 McRee, 4-room brick cottage, bath, electric fixtures; newly decorated and painted; price $3000.
EASTON-TAYLOR TRUST CO., 4474 Easton. (c91)

CARONDELET PARK COTTAGE

Three-room brick, at s. e. cor. of Idaho and Malt st., being 6608 Idaho av.; lot 97'2"x111'; price $3120; terms $200 cash and $22.50 includes interest.
G. B. & J. M. O'REILLY, 723 Chestnut st.

5-ROOM HOUSE, $1350

LOT 50x200; TERMS.
Southwest av., 6814; 2-story frame; 4 rooms, bath. See us at once if you want a home bargain.
C. M. McDONALD R. E. CO., 1111 Chestnut.

5-ROOM COTTAGE, $2100

Nice frame cottage; 5 good rooms and bath on one floor; attic, cement cellar, electric showers, cement walks; lot 50x125; fences, shed, fruit trees, etc.; all in fine condition; $400 cash, balance easy terms; you can't beat this bargain. Arthur av., near Watson rd. See
ROLAND A. WISE, 812 Chestnut, R. 304. Olive 2734, Central 6331.

WEST

COTTAGE—For sale, bungalows, flats and residences. I have them, all kinds and sizes. Call before 10 a. m. or after 5 p. m. 5837 Enright av.

NORTH

COTTAGE—For sale, 4943 Genevieve; 5 rooms; offer wanted. Victor 2690J. (76)

COTTAGE—For sale; 2725 Dodier st.; 4-room brick.
OTTO TIETJENS, 722 Chestnut st.

BUNGALOW—For sale; 5 rooms, large reception hall, tile bath, hot water heat; in fine condition. 5945 Romaine pl. (c)

4496 Penrose—5-Room Bungalow

Bath, furnace, electric lights; sacrifice; terms to suit; inspect.
F. J. CORNWELL R. E. CO., 810 Chestnut.

CHEAP BRICK COTTAGES

3132 Whittier st.; good 4-room brick; electric, furnace; terms; bargain; $2800. 4938 Schollmeyer av.; fine 4 rooms, bath, marble sink, brick porch; easy terms; $3000. Have other bargains.
J. B. WISE, Room 304, 812 Chestnut st.

COTTAGE BARGAIN.

3517 N. 23d; 3 rooms, with brick foundation; electric and gas; lot 25x130; all improvements made; price only $1450, easy terms; look at this bargain today.
JOHN C. GREULICH REALTY CO., Open Monday evening. Grand and Hebert. (c4)

COTTAGE, 5639 NORTH MARKET ST.
$300 DOWN.
POSSESSION IN ABOUT TEN DAYS.

Five-room brick, bath, electric, furnace, slate sinks; excellent condition. See today sure.
GLICK & JONES R. E. CO., 824 Chestnut. (c5)

Fairgound Park Cottage

3934 Parnell st.; lot 25x125; 1-story brick cottage of 5 rooms, bath, hot and cold water; all improvements made; also 2-story stable in rear; price for quick sale, $2250.
PUESER R. E. CO., 206 Title Guar. Bldg.

New 6-Room Bungalow

4927 Maffitt pl.; 6 rooms with steam heat and hardwood floors, and every modern convenience.
GLICK & JONES R. E. CO., 824 Chestnut. (c5)

FLATS, APARTMENTS, FOR SALE

MISCELLANEOUS

FOUR-FAMILY FLAT
3 Rooms Each
Baths and Furnaces
Lot 57x140.
Rents $960 per Year—Price $8250.
Anxious to Sell—See Us.
MERCANTILE TRUST CO.

MOVE IN

Second floor vacant; 4250 John av.; two-story brick flat; 3 rooms each floor; good condition; good cellar; part cash, balance time.
TOENISKOETTER REALTY CO., 5003 N. Broadway. (c5)

CENTRAL

SINGLE FLAT BARGAIN

3109 Thomas st.; 4 and 5 rooms, bath, furnace; rent $396; want offer.
E. A. BOKERN R. E. CO., 317 Fullerton Bldg.

SOUTH

FLAT—For sale; 4246 Flad av.; 5-6 rooms. OTTO TIETJENS, 722 Chestnut st.

FLAT—For sale, 1022 S. 9th; double 3 and 4 rooms; income $504; price $3500; owner. (c8)

PENN, 1903—4 and 6 room flat; attic; good condition and cheap.
KOTSREAN-ALTHEN, 722 Chestnut st.

HOUSE—For sale, 6-room house, furnace, bath and electric; streets and walks made; and terms. 4224 Osceola. (c4)

HOUSE—$500 Liberty Bonds or cash buys a well-built 2-family brick house; consider any reasonable offer. Apply 4754 Michigan. (c89)

FLAT—For sale, single, 3311 Humphrey st.; 5 and 6 rooms, furnace heat; lot 27'9"x140'.
HILDENBRANDT & NOBLE REALTY CO., 615 Chestnut st. (c91)

APARTMENT—For sale, 6-family, 3176 Gustine av.; 5 rooms each; steam heat; owned by company going out of business; small cash payment, balance on easy terms.
HILDENBRANDT & NOBLE REALTY CO., 615 Chestnut st. (c91)

DOUBLE FLAT, $5600

4 and 5 rooms and bath; renting for $66 per month; want offer; 1205-07 Armstrong.
E. A. BOKERN R. E. CO., 317 Fullerton Bl.

3-ROOM FLAT ONLY $3500

3506 Pennsylvania av.; 3 and 3 room flat with slate sink, street and alley made; rent $35; easy terms.
GLICK & JONES R. E. CO., 824 Chestnut. (c5)

3968 Lafayette Av.

Five and six rooms and two large sunrooms, with in-a-door beds, hot-water heat, tile bath, hardwood floors, copper screens and spouting, metal weather strips; double garage; the exterior and interior of this flat is of beautiful architectural design; price $10,500; admission by card.
CONRAD L. SCHOPP, 822 Chestnut.

HILLCREST LOT SALE
STILL GOING ON

GET YOUR LOT—START BUILDING YOUR HOUSE AT ONCE AND MOVE INTO YOUR OWN HOME BY FALL

Salesman at Skinker and Arundel Every Evening Until Dark.

Schollmeyer R. E. Co., 806 Chestnut St., or R. J. Dawson, 616 Pine

FLATS, APARTMENTS, FOR SALE

SOUTH

NICE FLAT

4737 Tennessee; 4 rooms and bath; furnace, electric light; large yard; big bargain; on easy terms.
KILGEN-RULE, 512 Wainwright Bldg.

WEST

FLAT—For sale, double, 6027-29 Horton pl.; 3 rooms and bath each; lot 43'x135'.
HILDENBRANDT & NOBLE REALTY CO., 615 Chestnut st. (c91)

This Apartment Nets Over 10%
5867 Nina Place

Extremely well-built apartment for six families, 6 and 7 rooms each, with every modern convenience: sun parlors, garages, hot-water heat, hardwood floors; lot 82½x125.
Rents, per year $5370
Taxes, janitor, etc 1350
Net $4020
Price and further particulars, see
HEMMELMANN-SPACKLER R. E. CO., Seventh and Chestnut sts.

Price Only $3750
5 and 7 Room Flat—50 Feet

3628 Cass av.; 3-story brick building; 5 rooms 1st floor, 7 rooms 2d and 3d floors; lot 50x125 feet; near Grand av.; big bargain; take small cash payment, balance like rent.
FRANCISCUS & KUNZ, 804 Chestnut st.

NORTH

FLAT—For sale, 3827 Kennerly, cor., 3 and 3 rooms, bath, gas, etc.; a big bargain.
CORNET & ZEIBIG, 719 Chestnut st. (c6)

FLAT—For sale, single, 2315 N. Union av.; 4 and 5 rooms, furnace heat; lot 27'x135'.
HILDENBRANDT & NOBLE REALTY CO., 615 Chestnut st. (c91)

BUY TODAY—MOVE IN TOMORROW.

4250 John av.; 2-family brick flat; 3 rooms; second floor vacant; part cash, balance time.
TOENISKOETTER REALTY CO., 5003 N. Broadway. (c7)

DOUBLE FLAT BARGAIN

Good-looking, double, 3-room flat, near Fairground Park; bath, gas, electric, screens; 4017-19 N. 21st st.; real bargain; $7750. Main 1196.
KOTSREAN-ALTHEN, 722 Chestnut st.

BARGAIN FLAT

4600 Natural Bridge av.; 3 and 4 rooms; electric lights; easy terms; in the industrial district.
KILGEN-RULE, 512 Wainwright Bldg.

4250 JOHN AV.

Two-family brick flat; 3 rooms each floor; good cellar; second floor vacant; buy this today and move in.
TOENISKOETTER REALTY CO., 5003 N. Broadway. (c5)

Big Income Snaps

Sixteen 3 and 4 room flats, some with toilets, some without; very little repairs; all included in 5 buildings at 4308-10-12-14-16-18 St. Louis avenue; rental, $1900; price $13,500; pays $1200 a year net of everything.
A. T. TERRY & CO., 823 Chestnut. (c)

RESIDENCES FOR SALE

MISCELLANEOUS

RESIDENCE BARGAIN
Immediate Possession

3212 Bailey av., near Fairground Park; 2-story, slate-roof residence; 9 rooms, reception hall, bath, electric light and hot water heat; lot 45x120 feet.

4113 McPherson av.; 2-story, slate-roof brick residence; 9 rooms and reception hall, bath, electric light and furnace; house newly decorated and painted; large brick garage; lot 50x144; house vacant. See us at once.
FRANCISCUS & KUNZ, 804 Chestnut st.

Modern Homes for Sale

2835 Abner pl., 5-room brick	$ 3,000
2814 Accomac st., 8 rooms and bath	9,250
1?22 Aubert av., 7 rooms and bath	4,250
2713 Baldwin st., 3-room brick	2,000
914 Bayard av., 6 rooms and bath	4,250
3910 Castleman av., 9 rooms and bath	6,500
5073 Cates av., 8 rooms and bath	7,000
5140 Cates av., 11 rooms and bath	7,000
4547 Claxton av., 3 rooms and bath	1,750
3155 Clifton pl., 7 rooms and bath	3,250
1125 N. Compton av., 6 rooms and bath	2,750
4815 Cupples pl., 7 rooms and bath	3,250
4414 Delmar bl., 9 rooms and bath	5,000
4352 Duncan av., 7 rooms and bath	3,500
3013 Easton av., 12 rooms and bath	8,500
4361 Enright av., 10 rooms and bath	5,000
1246 N. Euclid av., 6 rooms and bath	3,800
4531 Evans av., 4 rooms and bath	2,500
1807 N. Garrison av., 9 rooms and bath	3,500
4855 Labadie av., 6 rooms and bath	3,750
4005 Lincoln av., 6 rooms and bath	2,750
5065 Maple av., 9 rooms and bath	8,000
5169 Maple av., 9 rooms and bath	7,000
5168 Maple av., 8 rooms and bath	8,500
4446 North Markt st., 4 rooms and bath	2,400
3716 Page bl., 7 rooms and bath	6,500
4106 Page bl., 8 rooms and bath	3,500
4200W Page bl., 8 rooms and bath	6,500
4527 Page bl., 8 rooms and bath	5,000
5132 Page bl., 9 rooms and bath	6,000
6145 Plymouth av., 3-room brick	2,000
5230 Ridge av., 9 rooms and bath	6,200
5201 Raymond av., 10 rooms and bath	13,500
5428 Raymond av., 10 rooms and bath	12,000
4216 Russell av., 6 rooms and bath	4,500
1198 Semple av., 7 rooms and bath	4,500
3124 N. Taylor av., 6 rooms and bath	4,350
2218 University st., 8 rooms and bath	4,500
5035 Vernon av., 8 rooms and bath	5,000
5521 Vernon av., 7 rooms and bath	4,250
3842 Westminster pl., 9 rooms and bath	5,500

LEO BLOCH, 825 Chestnut st.

SOUTH

RESIDENCE—6 rooms; 4036 Connecticut st., furnace heat; lot 33'x124'.
HILDENBRANDT & NOBLE REALTY CO., 615 Chestnut st. (c91)

HOUSES—For sale, 1724-26-28 Oregon av., three 6-room houses, bath, furnace, electric, etc.; will sell cheap.
AUG. H. GERLING R. CO., 819 Chestnut st.

HOUSE—For sale, 6100 block Crescent av., 5 rooms and sleeping porch, steam heat, hardwood floors, tile bath, electric, etc.; dandy place; only $4500.
AUG. H. GERLING R. CO., 819 Chestnut st.

SHENANDOAH, 4264—9 rooms, furnace, hardwood floors, tile bath, electric; in fine condition; only $5600; don't overlook this bargain.
AUG. H. GERLING R. CO., 819 Chestnut st.

HOUSE—For sale, 6-room, newly painted, all improvements, sewer, sidewalk, beautifully kept grounds, 100 ft.; fruit and shade trees; 6949 Hancock, one block Lindenwood Station (Frisco).

DWELLING—Will sell my 2-story brick dwelling, near 18th and Lafayette av., at $2850; house is in excellent condition; has 6 rooms, bath and hot-water heat; give quick action. Box O-34, P.-D. (c5)

BUNGALOW

2514 Minnesota av.; 6 rooms; hardwood floors, hot-water heat.
KOTSREAN-ALTHEN, 722 Chestnut st.

4215 RUSSELL AV.

Stone-front dwelling; 6 large rooms and alcove den and floored attic, slate roof, furnace hardwood floors, beautiful electric fixtures; a comfortable home; price $6000.
CONRAD L. SCHOPP, 822 Chestnut.

RESIDENCE—For sale; 110 Waverly pl., a 7-room residence; 4 bedrooms and bath on 2d floor; hardwood floors; furnace heat; all conveniences; lot 85x198; a bargain; get key at office.
TREMBLEY-WILSON REAL ESTATE AND LOANS CO., Trembley-Wilson Bldg., Webster Groves, Mo. (c7)

Cleveland Av., Residence

3842 Cleveland av., modern 9-room residence, with bath, hot-water heat, hardwood floors; also garage; owner will show you through.
ANDERSON-STOCKE-BUERMANN, 808 Chestnut st.

WE ARE GOING TO SELL

2052 McCausland, lovely 7-room frame bungalow; hardwood floors, fixtures, sleeping porch, garage; lot 50x160; price $4500.
EUGENE J. ALTHEIMER, 817 Chestnut st.

Nice 8-Room Residence

3638 Cleveland av., modern 8-room residence, with bath, hot-water heat, hardwood floors; lot 65x123; will make terms to suit.
ANDERSON-STOCKE-BUERMANN, 808 Chestnut st.

2944 MILTON AVENUE

Beautiful residence, near the corner of Hawthorne bl.; on one of the best streets in Compton Heights; 9 rooms, reception hall, hot-water heat; large lot, 60x125. See us for card of admission and price.
E. A. BOKERN R.E.CO., 317 Fullerton Bldg.

FOR SALE
ATTRACTIVE BUNGALOW—4253 LAFAYETTE AV.

Six rooms and reception hall; elaborate bath; hardwood floors; hot-water heat; garage for two machines. Modern in every detail and in perfect condition. Price $7500. You'll have to act quickly to get this bargain.
ROSENBAUM-HAUSCHULTE REAL ESTATE CO.
2407 North Broadway

RESIDENCES FOR SALE

SOUTH

COMPTON, 3918 S.—Six rooms, bath, furnace, electric, hardwood floors; price $4700. AUG. H. GERLING R. CO., 819 Chestnut st.

SACRIFICE!
SOUTH SIDE
1443 S. 18TH

Just one block east of beautiful Lafayette Park; 9-room brick, detached; all conveniences, electricity; large yard, light rooms; southern exposure; cemented cellar; well adapted for boarding house; accessible to 5 car lines; will positively sacrifice to wind up an estate. See it today. (c62)

BEAUTIFUL LINDENWOOD
IN ST. LOUIS.
HOMES—BUNGALOWS—COTTAGES.

$2500 to $4500; suitable terms; city sewers, gas, water, electricity; streets, sidewalks made. A healthful place to live; large green lawns, vegetable gardens, chicken raising, shade and fruit trees, schools, churches, stores, convenient. Frisco Ry. 10 minutes to Union Station; 5 cents. These properties are placed very low; for instance 6802 Hancock av., 6 rooms, bath, furnace, electric fixtures, etc.; $4200.
CONRAD L. SCHOPP, 822 Chestnut st.

WEST

HOUSE—For sale, 7 rooms, very comfortable home; lot 28x150; 4129 McPherson. (c4)

HOUSE—For sale, in University; 8 rooms, sleeping porch, garage, large, shady yard. Call Cabany 3109W. (92)

RESIDENCE—For sale, 10-room modern, lot 60x150; price $5500; $1000 cash and monthly payments. Call 5837 Enright av.

RESIDENCE—For sale, 8-room brick, 5635 Maple av.; furnace heat; lot 30'x137'6". HILDENBRANDT & NOBLE REALTY CO., 615 Chestnut st. (c91)

RESIDENCE—For sale, 8-room brick, 4049 Page bl.; furnace heat, bath, slate roof, lot 27'x153'. HILDENBRANDT & NOBLE REALTY CO., 615 Chestnut st. (c91)

RESIDENCE—For sale, 7-room brick, 1213 N. Spring av.; furnace heat. HILDENBRANDT & NOBLE REALTY CO., 615 Chestnut st. (c91)

RESIDENCE—For sale, 9 rooms, 5735 Enright av.; hot-water heat, garage; lot 35'x175'. HILDENBRANDT & NOBLE REALTY CO., 615 Chestnut st. (c91)

RESIDENCE—For sale; 1434 Temple pl.; 9 rooms, tile bath, electric lights, new furnace, large porch, screens, shades, fixtures, etc.; occupied by owner. Phone Forest 1516R. (c8)

SEVEN-ROOM DWELLING

Separate bath and toilet rooms, hot-air heat, electricity; A No. 1 construction; in good repair; lot 40x160. 4236 McPherson av.; $5000; easy terms.
BOECK REALTY CO., 813 Chestnut st.

OWNER LEAVING CITY.

Must sell his 8-room residence, located at 5028 Minerva av.; has furnace, bath, electric lights, all improvements made; in good condition; can give immediate possession; will make low price for quick sale. For particulars. B. A. THOMPSON REALTY CO., 5872 Delmar bl. (c5)

I'M THE AGENT.
WILL GIVE IMMEDIATE POSSESSION.

Residences, 4926 Washington bl.; 10 rooms; hot-water heat, bath, electric, hardwood floors; a nice home at a low price. See WM. APPEL, Agent, 3501 Gravois. (c6)

FORECLOSURE BARGAIN

5352 Vernon av.; 11-room 3-story brick building; lot 60x130; the lot is nearly worth what the property can be bought for.
JOHN S. BLAKE & BRO., 815 Chestnut.

5086 RIDGE AV., $3500

Nine-room modern residence, with reception hall, bath, furnace and electricity; a bargain at this price. See us for card of admission.
E. A. BOKERN R. E. CO., 317 Fullerton Bldg.

5801-03-05-07 CATES AV.

Four modern nine-room houses; unit heating plant; rentals $2880; price $22,500. Will loan $18,000 on it. Here is a real business proposition. F. C. Swartz, 127 Merchants Exchange. Olive 2197. (c92)

5166 Enright Av.

Must be sold; one of the best-built residences in this section; 9 rooms, hot-water heat, tile bath, tile front porch, large lot; property in perfect condition; price $7000. See owner; immediate possession if necessary.
JOHN S. BLAKE & BRO., 815 Chestnut st.

Price Reduced to $4000

A most substantial building and suitable for a large family or for a rooming house.
4316 ENRIGHT AV. (formerly Morgan st.) Lot 40x150.
Nine rooms, furnace, bath; with a little effort this can be made a very handsome home and is very convenient to the downtown district; reasonable terms; property for sale to close an estate.
MERCANTILE TRUST CO., Agent, Eighth and Locust sts.

NORTH

COTTAGE—For sale; 4 rooms, attic, electric, gas, water, $1900. 2012 Alice. (4)

HOUSE—$250 cash, balance terms, southeast corner 15th and O'Fallon; rents $552; price $3900. Frein, 2636 Olive st.

RESIDENCE—For sale, 7 rooms, 2605 N. Union av.; furnace heat, bath; lot 30'x120'. HILDENBRANDT & NOBLE REALTY CO., 615 Chestnut st. (c91)

RESIDENCE—For sale, 7-room brick, 2610 Slattery st.; hot-water heat, bath; lot 25'x128'10". HILDENBRANDT & NOBLE REALTY CO., 615 Chestnut st. (c91)

RESIDENCE—For sale; 7-room brick, 5820 North Market st.; bath and furnace; lot 25'x130'. HILDENBRANDT & NOBLE REALTY CO., 615 Chestnut st. (c91)

RESIDENCE—For sale; modern 7 rooms, reception hall, slate roof, hardwood floors; double garage; lot 35x130; big bargain; on easy terms; must sell. See 4545 Cote Brilliante. Roland A. Wise, 812 Chestnut st., room 304. Olive 2734, Central 6331.

SIX-ROOM HOUSE

4765 Greer av., furnace, electric, large shed and chicken house; price $4000.
F. J. CORNWELL R. E. CO., 810 Chestnut.

5068 GARFIELD—9 ROOMS

Lot 30x125; reception hall, tile bath, hardwood floors, steam heat, garage; price $4500. Terms; possession.
F. J. CORNWELL R. E. CO., 810 Chestnut.

MODERN RESIDENCE

1922 Wagoner pl.; 7-room residence; centrally located; in excellent shape; worth $6000; will sell at $5250. See
H. J. HIRSCH, 315 International Life Bldg. (c5)

$2500 BUYS THIS LITTLE HOME

2010 N. 14th st., 6-room brick, price only $850; needs about $200 repairs; poor man's opportunity to make $700.
J. H. FARISH & CO., 119 N. 8th st. Both phones. (c4)

BUSINESS PROPERTY FOR SALE

CENTRAL

AUTO ROW PICKUP

Southeast corner Compton and Lawton; 55x75; rents $1140; price $7500; get the benefit of the certain increase in value here.
BOECK REALTY CO., 813 Chestnut st.

SOUTH

A BUSINESS CHANCE

For sale on the South Side, a two-story brick building; store and 1 room on first floor, 3 rooms and bath second floor, including stock of groceries; price $4300.
KORTE-RUST REALTY CO., 816 Chestnut.

NORTH

RESIDENCE—For sale; 2116 Obear av.; 6 rooms; lot 50x150; fine garden. Particulars, call Forest 4565R. (c4)

FINANCIAL

Solid agate, 15c line, minimum 30c. Out-of-town orders 5c per line extra. Discount 1c per line on three or more insertions.

LOANS ON REAL ESTATE

MONEY to put in anything good. Box E-167, Post-Dispatch. (89)

DEED OF TRUST Wtd.—$11,000 first deed of trust on Cabanne av. property, west of Union av. Box E-247, P.-D. (7)

MONEY TO LOAN—On city real estate, amounts, 4 $1200, $1250, $1500, $1800, $2500, 2 $3500, 2 $4000, $4500, 3 years at 6 per cent; $3500, 3 years at 5 per cent; no charge for papers, without delay; see us at once. Call for list at KORTE-RUST REALTY CO., 816 Chestnut st.

LOANS ON PERSONAL PROPERTY

WE arrange loans on furniture; $10 to $300. 1038 N. Newstead. (6)

MONEY loaned on automobiles. Auto Auc. Co., 1210 Olive st. (c8)

LOANS by private party on furniture or indorsements. Box A-28, Post-Dis. (c62)

MONEY supplied salaried people, furniture owners; quick; confidential. 1842 Railway Exchange Bldg. (c62)

LOANS made to people keeping house at low rates; easy terms; no publicity or delay. 119 N. 7th st., room 45. (c92)

MONEY loaned on furniture and pianos; 2 per cent per month. Olive 3884. Mound City Loan Co., 427 Victoria Bldg. (c14)

MONEY TO LOAN—On automobiles and other securities; come and see us. Northwestern Brokerage Co., 916 Boatmen's Bank Bldg. Olive 3774. (c15)

MONEY—For salaried people upon their own names; easy payments; confidential, quick. Fisher Co., room 517 Commercial Bldg., 6th and Olive sts. (c8)

MONEY loaned to people keeping house; easy payments; see others' rates, then get ours. American Loan Co., room 396 Wright Bldg. (c54)

MONEY LOANED—On furniture and pianos; 2 per cent per month, in accordance with State laws. Municipal Loan Bureau, 415 Locust st., room 302. Tel. M. 2833. C. 3255.

STANDARD CREDIT, 2091 Ry. Exchange; loans to furniture owners, salaried people without security; cheapest rates; best and most private terms; those dealing elsewhere will appreciate the difference; no delay. (c14)

MONEY WANTED

DEEDS OF TRUST—Wtd.—For sale; 5 and 6 per cent. Victor 176. DETERING AGENCY, 3627 Gravois av. (c6)

DEEDS OF TRUST—For sale; guaranteed; on city real estate; perfect title, fire and tornado insurance; lowest rates. Call at office. KORTE-RUST REALTY CO., 816 Chestnut. (c5)

STOCKS AND BONDS

WARNING
Liberty Bond Owners

Anyone who induces you to sell your Liberty Bonds makes money at your expense.

Don't Sell Your Bonds

unless absolutely necessary. If you must sell them, go to a reliable bank, trust company, bond or investment house and get full daily market price for them. You will find daily market prices quoted on the financial page of the Post-Dispatch. The commission for handling should not be more than 50c for a $50 or a $100 bond. (c8)

CASH PAID FOR LIBERTY BONDS and stamp books. Gallan's, 1416 Market. (c6)

CASH for Liberty bonds and part-paid stamp books. Norman, 7 N. Broadway. (c6)

ALL Liberty, Victory bonds, stamp books cashed. Independent Bond Co., 411 Olive. (c8)

STOCK Wtd.—Bankers' Trust Co.; state price. Box T-383, Post-Dispatch. (c)

CASH paid for Liberty bonds and coupon stamp books, or will loan money on them at 2 per cent. Sternberg, 800 Franklin. (c6)

STOCK Wtd.—Will buy any part of 5000 shares of Missouri-Texas Oil Syndicate treasury stock; not promotion. Box E-128, Post-Dispatch. (4)

FOR LEASE—80 ACRES OIL LAND. In Oklahoma, Logan County, 4 miles from Guthrie; oil all around. Terms, $400 annually and royalty. Box E-161, Post-Dispatch.

CASH FOR LIBERTY BONDS

Coupon stamp book. Highest market price. S. BRONSTEIN, 814 Cen. Nat. Bank Bldg. (c14)

LIBERTY BONDS.

Victory Bonds $50 00
Third 4¼s 47 95
Fourth 4¼s 47 00
Coupon books bought.
F. A. BECKER, 800 Bank of Commerce Bldg., 418 Olive st., at Broadway.

SPOT CASH, NO DISCOUNT.

Victory Bonds $50 00
Third 4¼-per cent bonds 47 95
Fourth 4¼-per-cent bonds 47 00
All other issues highest price; partly paid stamp books cashed.
ST. LOUIS BOND CO., 308 (3d fl.) Odd Fellows Bldg., 816 Olive st.

THE SAMMIES have brought in a 2000-barrel well in Great Burk-Waggoner Texas Pool. Parties wanting to buy or sell Sammies stock will profit by calling on R. M. Shaw, St. Louis representative, 401-429 Central National Bank Bldg., phone Olive 2774. (c9)

LIBERTY BONDS

If you must either sell your Liberty Bond or borrow money on it, we will be glad to accommodate you. We will loan you par, less 7 per cent interest, to be paid at $1 a week on each $50 bond, or we will buy your bond at market value.
INDUSTRIAL LOAN CO., 714 Chestnut. (c8)

LIBERTY BONDS.

Will pay cash (no checks) for $50 bonds:
Victory Bonds $50 00
Third 4¼ per cent bonds 47 95
Fourth 4¼ per cent bonds 47 00
All other issues bought at highest prices. No commission or deductions. No red tape or delay. Bring us your bonds and get your money today. We also buy $100, $500, $1000 bonds. Partly paid stamp books cashed.
INDEPENDENT BOND CO., Room 401 (4th floor), 411 Olive st.

Reliable Liberty Bond Prices

Until further notice we will pay cash as follows for $50 bonds of the various issues:

First 4s	$46 85	Third 4¼s	$47 80
Second 4s	46 50	Fourth 4¼s	46 8[illegible]
Victory 4¾s	50 00	First 4¼s	46 8[illegible]
3½s	49 75	Second 4¼s	46 65

In addition to these prices we will pay the full amount of any uncashed overdue coupons on your bonds.
We also buy $100, $500 and $1000 bonds.
MARK STEINBERG & COMPANY, 301 Boatmen's Bank Bldg., Broadway and Olive st.

LIBERTY BONDS

We will pay cash Thursday for $50 bonds:

3½s	$49 75	2d 4¼s	$46 65
1st 4s	46 85	3d 4¼s	47 80
2d 4s	46 50	4th 4¼s	46 8[illegible]
1st 4¼s	46 90	5th 4¾s	50 00

NOTE—If any coupons on your bonds are due we add that amount to the above prices.
We buy and sell $100, $500 and $1000 bonds. Partly paid coupon books bought.

WHITAKER & COMPANY
LIBERTY BOND DEALERS
300 N. FOURTH ST. ST. LOUIS
(Established 1871.)

During the first six months of 1919 the Post-Dispatch printed 39,820 Automobile "Wants"—12,777 more than the FOUR other St. Louis newspapers combined.

Men's Shirts

Fancy pongees, jacquard effects, corded percales and madras and rep cloths in fast colors; $2.00 and $2.50 values **$1.59**
Main Floor

FAMOUS-BARR CO.

We Give Eagle Stamps and Redeem Full Books for $2 in Cash or $2.50 in Merchandise—Few Restricted Articles Excepted.

Largest Distributors of Merchandise at Retail in Missouri or the West.

Remnants

—Of laces, embroideries and Georgette crepes; short lengths and all widths of edges, flouncings, etc. Per remnant ..... **10c to $1.95**
Main Floor—Aisle 4

FRIDAY IS CORSET DAY

In Famous-Barr Co.'s Unrivaled August Sales

"Corset Day" is one of the most looked-forward-to occasions of this eventful campaign—and tomorrow it will gain additional value-giving laurels. Although Corsets are as scarce as they were six months ago—and higher in price than ever before—we have been able to assemble during the past few months a wonderful line of the country's best-known makes, and will offer them tomorrow at prices that will cause every thoughtful woman to anticipate her needs far into the future. Because of the large numbers who always attend this sale, our usual fitting service will be suspended for this day, although appointments may be made for some future time.

Modart Corsets

$7.50 to $12 Values—Friday... **$4.45**

Sample Modart Front-Lace Corsets of handsome pink and white silk brocade and plain imported coutil. New low bust and long hip models. Sizes somewhat broken, ranging up to 36.

Sample Corsets

$8, $10 and $12 Values—Friday.. **$5.00**

Extraordinary values in the renowned Madame Irene, Lily of France and Redfern Corsets. All back lace models, in medium low and high bust styles.

Rengo Belt Corsets

$3.50 Values—Friday..... **$2.35**

Only while a limited number of these well-known Corsets remain can you get them at this unusually low price. Later on they will cost even more than $3.50. Corsets are heavily boned and reinforced across the front. All sizes up to 36.

Warner's Corsets

$2.50 Values—Friday, **$1.65**

Warner's rustproof front lace Corsets, made of light-weight coutil with deep elastic set across the back, which makes these very desirable for confining the lower part of the figure. An excellent value.

Floranne Corsets

$5 and $6 Values—Friday, **$3.35**

These excellent fitting rubber top Corsets are made of pink and blue brocade without boning over the hips, making them particularly comfortable for slight figures. Also desirable for athletic wear. All sizes.

Sample Corsets

$1.50 Values—Friday, **$1.00**

P. N. Sample Corsets in Sizes 18, 19 and 20 only. High bust models made of excellent quality materials. An unusual opportunity to buy one or two inexpensively priced Corsets.
Fifth Floor

Sample Brassieres

$2.50, $3 and $3.50 Values—Friday, **$1.29**

Several hundred beautifully made Brassieres, all samples to sell during this sale at this special price. Brassieres are made of lace and ribbon, allover lace, pink satin and lace and plain pink satin.

Some of Friday's August Sale Offerings—Look for the Special Tickets

Women's Summer Dresses

Our Entire Stock of Cotton Frocks in Two Remarkable Groups at

$5 and **$10**

$7.50 to $15 Values — *$16.50 to $35 Values*

These are the kind of Dresses that will be useful both this and next Summer and next Spring—as so many are in the conservative styles that will be good more than one season—(with or without changes). And they are so varied as to design and color that every woman is sure to find something just suited to her needs.

The Dresses at $5

—are fashioned of gingham, linene, voile, calico and organdie in solid colors; also plaids, stripes, checks and figured effects. Sizes for misses and women.

The Dresses at $10

—include organdie, linen, net, voile, calico and dotted Swiss in almost every color and all the new prints and color combinations. Women's and misses' sizes.
Third Floor

Sewing Machines

Light running, ball-bearing Machines, guaranteed for 10 yrs.; sold on our Club Plan —$30 values for **$22.50**
Fifth Floor

Wardrobe Trunks

Cretonne lined and fitted with shoe pocket and laundry bag; $35 kinds; specially priced Friday at **$28.50**
Fifth Floor

Steamer Trunks

Good quality Trunks, fiber covered and linen lined; size 40 in.; $20 value; Friday Special **$15.75**
Fifth Floor

Dress Trunks

Fiber-covered Trunks with round edge and equipped with extra tray; $15 grades; special at ... **$12.00**
Fifth Floor

Men's Handkerchiefs

Splendid quality cambric Handkerchiefs, with long embroidered initials; 10c value; Friday ..... **6 for 85c**
Main Floor Aisle

Face Powder

The well-known Bourjois Madelaine make, in all shades; exceptional quality; Friday Special **28c**
Main Floor

Talcum Powders

Soul Kiss, Imperial Winsome, Imperial Juvenile and other makes; Friday, per can **10c**
Main Floor

Palmolive Soap

This well-known Soap is specially priced for Friday only; per dozen cakes, 92c; per cake **8c**
Main Floor

Snap Fasteners

Storm Queen Fasteners in all sizes; white or black; per dozen cards, 35c; per card.. **3c**
Main Floor

Photo Special

Sepia Portrait Photos in booklet folder, artistically finished; $3 kinds; Friday Special, per dozen **$1.95**
Studio—Sixth Floor

Lace Curtains

Scotch and Filet weaves, in white, ivory and beige; overlocked scalloped edges; Friday, pair **$3.65**
Fourth Floor

Tea Wagons

Of solid oak in fumed or golden finish; rubber tired wheels, removable tray; special **$8.50**
Fourth Floor

Desk Tables

Of solid oak in the fumed finish; top measures 20x26 inches; desk drawer attachment **$13.00**
Fourth Floor

Reed Ferneries

Made of reed and finished in brown or ivory; complete with metal container; Friday **$5.50**
Fourth Floor

Linen Napkins

Full bleached, 19½ in. square; hemmed; no mail or phone orders; Friday ..... **6 for $1.89**
Fifth Floor

Bath Towels

Hemmed, large size full bleached Towels; special value; Friday Special, each ... **48c**
Fifth Floor

Tablecloths

Imported union linen pattern cloths; slight seconds.
$5.75 value, 70x70-inch size **$3.95**
$6.95 value, 70x88-inch size **$4.95**
Fifth Floor

White Poplin

Mercerized, silky finish Poplin, 27 inches wide; good quality; 65c value; special at, yard **48c**
Fifth Floor

August Special in

Men's Straws

At these decidedly low prices you can afford to finish up the season with a fresh, new Hat. A few examples of what you can save.

$1.85 Straws, **$1.00**
$3.00 Straws, **$1.50**
$4.00 Straws, **$2.00**
$5 Panamas, **$2.95**

$1.50 Silk Caps, $1.00
Silk Caps for traveling, also Palm Beach and Cool-Cloth Caps.
Main Floor

Men's Neckwear

$1.00 to $1.50 Kinds at

65c

The choicest Four-in-Hands of excellent quality silk, satin, brocades, swivels, Mogadore, and other weaves that are so popular with St. Louis men. They come in Oriental and Persian designs and most attractive colorings.

These Ties were bought way below the regular market price for the August Sale. Better lay in your Christmas supply at this remarkably low price. All are large, full shape and have back slip band.
Street Floor

Tan Pongee

Heavy hand loom real Jap Pongee in natural finish; 33 inches wide; $3 quality; Friday Special, yard **$2.19**
Main Floor

Black Poplin

Staple, lustrous finish Poplin in black only. 36 inches wide; good wearing quality; $1.39 value, yard **$1.15**
Main Floor

Crepe de Chine

Real box loom Crepe de Chine in ivory white only; 40 in. wide; an all-silk fabric; $2.25 quality, yard **$1.98**
Main Floor

Black Taffeta

Splendid wearing, chiffon finish Black Taffeta, 36 in. wide; $2 quality; Friday Special at, yard **$1.69**
Main Floor

French Serge

Finely twilled French Serge in plenty of navy blue or black; 40 inches wide; $1.25 quality; special, yard .. **$1.00**
Main Floor

54-Inch Suitings

Gray and tan mixtures with narrow stripes; 54 inches wide; $1 quality; specially priced Friday at, yard **75c**
Main Floor

Black Sicilian

Staple Black Mohair Sicilian that sheds the dust and does not spot; 54 inches wide; $1.50 value; yard **$1.19**
Main Floor

54-Inch Poplin

Heavy quality wool-mixed Poplin in navy blue only; $2.25 value —in the August Sale Friday at, yard **$1.98**
Main Floor

Beach Cloth

Plain color cotton Beach Cloth in linen finish; good shades, 36 inches wide; 50c quality; special, yard **39c**
Main Floor

Middy Blouses

Of white drill, trimmed with colored collar and cuffs; sizes 8 to 20 years; special values Friday at **$1.19**
Third Floor

Smocks

Of dainty voiles, crossbar and dotted Swisses; various colors and combinations; sizes 14 to 20; Friday..... **$2.90**
Third Floor

Envelope Chemises

Women's silk garments in lace-trimmed and tailored styles; new models; Friday Special, at **$1.89**
Third Floor

Women's Drawers

Of muslin; open and closed styles, with hemstitched and embroidery trimmed ruffle; Friday Special **48c**
Third Floor

Corset Covers

Of good quality muslin, trimmed back and front alike, with embroidery and lace trimmed yokes; Friday ... **48c**
Third Floor

Envelope Chemises

Of flesh and white batiste, with lace and embroidery trimmings; splendid values; Friday Special **48c**
Third Floor

Crepe de Chine Gowns

For women; yoke and sleeves trimmed with lace and insertion to match; Friday Special **$3.95**
Third Floor

Brussels Rugs

Seamless Rugs in all the wanted colors and designs; size 9x12 feet; splendid values, Friday at **$27.50**
Fourth Floor

Fiber Rugs

Bozart Rugs of twisted fiber in beautiful designs and colors; size 9x12 ft. Friday Special **$15.00**
Fourth Floor

Guaranteed Fountain Pens

They are made of finest quality hard rubber—chased or plain—with solid 14-karat gold flexible points. The pen is a safety self-filling type and can be carried in any position without leaking. While they last, at..... **75c**
Main Floor

Boys' Blouses

Of fast color percales and madras; collar attached, French turnback cuffs; sizes 6 to 16 years; $1.25 value ... **89c**
Second Floor

Children's Sweaters

Tan worsted Sweaters with Copen, blue border; sailor collar; sizes 2 to 4 years; Friday Special **$1.95**
Third Floor

Children's Headwear

Children's Summer Hats of braid straw and lingerie, slightly mussed. Just a limited number; values from $4 to $6; Friday **$1**
Third Floor

Children's Pajamas

One and two piece styles of striped crepe; broken sizes 2 to 16 years; exceptional values Friday, at **$1.55**
Third Floor

Casseroles

Brown and white Casseroles in round shape; No. 8 size; limited quantity; slightly imperfect; 50c values **29c**
Fifth Floor

Fruit Jars

E. Z. Seal Fruit Jars, with glass lids and rubbers; pint size; just 360 dozen in the lot; $1 value; dozen **74c**
Fifth Floor

Semi-Indirect Fixtures

Three-chain hangers with brush brass canopy and 12-inch marble effect glass bowl; $5.50 value; Friday ... **$2.98**
Fifth Floor

Candy Special

Luscious Maraschino cherries, coated with high-grade chocolate; Friday Special, per box **30c**
Main Floor

Boys' Suits

All-wool blue Serge Suits in waist-seam model; sizes 8 to 17 years; Friday Special at **$11.75**
Second Floor

Wash Suits

Boys' sizes 2½ to 6 years; of galatea, Devonshire, kiddie cloth, linene and crepe; $2.75 and $3.00 kinds **$1.97**
Second Floor

Boys' Overalls

"Ironall" made of blue denim; triple stitched; sizes 4 to 14 yrs.; $1.50 value; Friday **$1.10**
Second Floor

Silk Camisoles

Women's glove silk Camisoles, with fancy lace trimmed yokes; flesh, pink or white; Friday Special **$1.39**
Main Floor

Union Suits

Men's "Kerry Kut" Suits of white nainsook; elastic webbing in back and closed crotch style; special **95c**
Main Floor

Men's Socks

Seamless mercerized cotton with double heels and toes; black and colors; slight seconds; Friday **23c**
Main Floor

Silk Hosiery

Women's full fashioned Hose of pure thread silk; black, white and colors; seconds of $1.75 to $1.95 grades .. **$1.10**
Main Floor

Fiber Hosiery

Women's Hose, with lisle tops and reinforced feet; black, white and colors; slight seconds; 3 for $1, or, pair..... **35c**
Main Floor

Bread Mixers

A special offering of these Bread Mixers in 4-loaf size; $2.75 value; Friday for **$2.50**
Basement Gallery

Electric Irons

High-grade Irons, 6-pound size complete with plug and cord; $5.50 value; Friday Special **$4.35**
Basement Gallery

Laundry Soap

Procter & Gamble Lenox Laundry Soap; specially priced .. **10 bars, 47c**
Basement Gallery

Editorial Page
News Photographs
THURSDAY, AUGUST 14, 1919.

ST. LOUIS POST-DISPATCH

DAILY MAGAZINE

Popular Comics
Women's Features
THURSDAY, AUGUST 14, 1919.

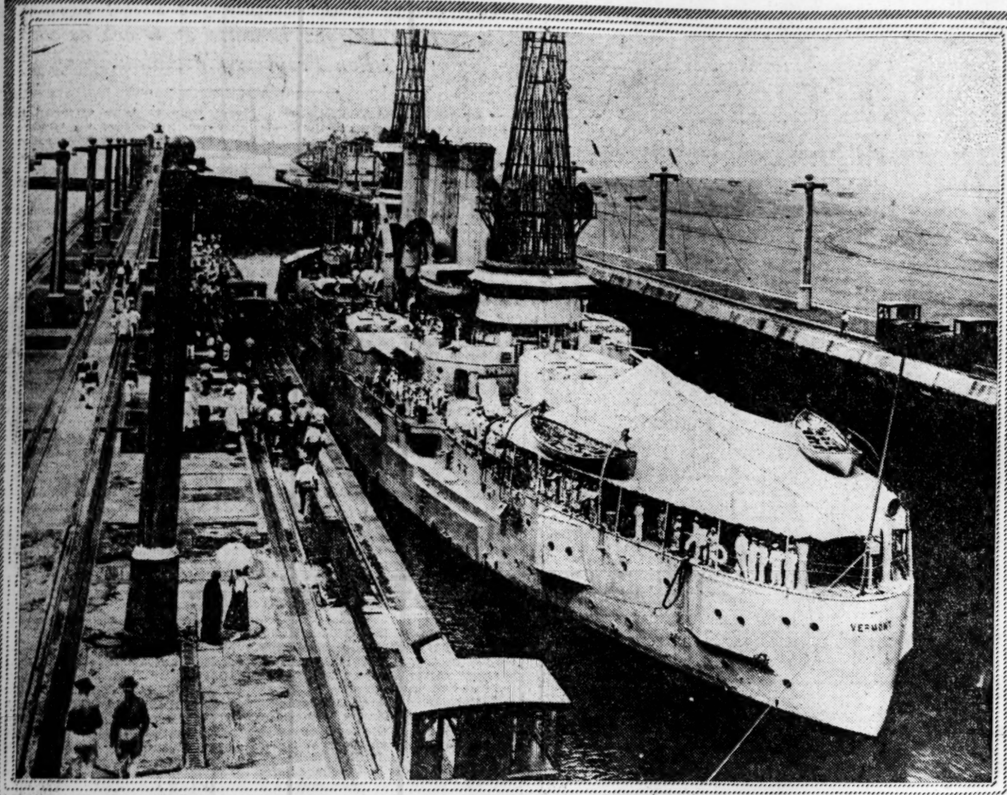

The new Pacific fleet passes through the Panama Canal. U. S. S. Vermont in the upper chamber of the great locks at Gatun, ready to proceed into the lake.
—Copyright Photo by Underwood & Underwood.

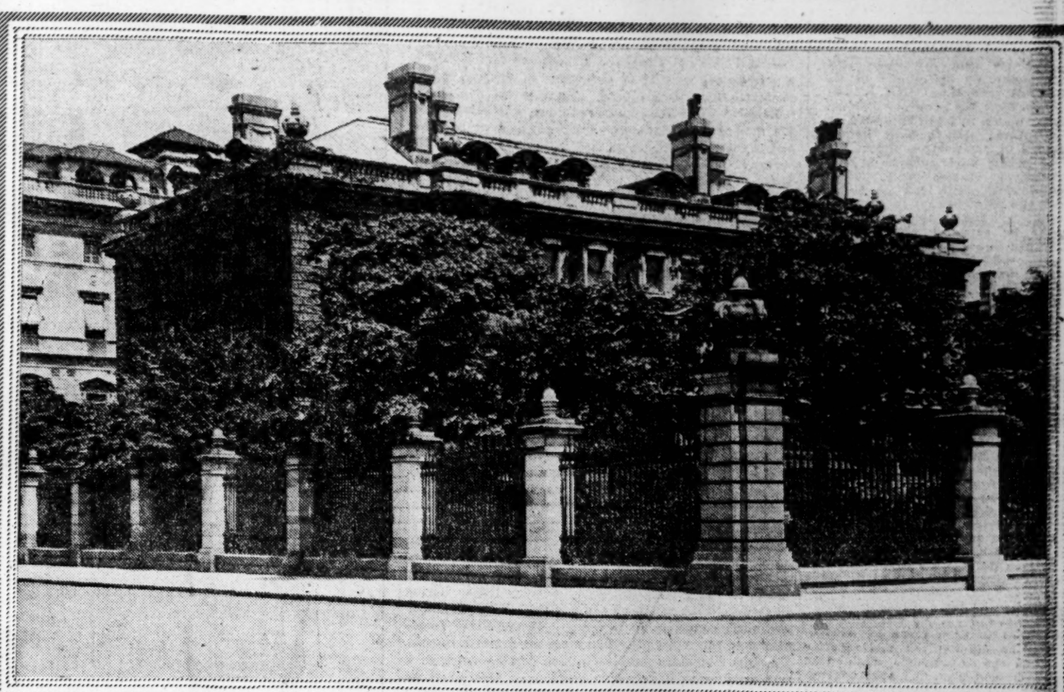

Fifth Avenue home of the late Andrew Carnegie. —Copyright Photo by Underwood & Underwood.

Society folk at Newport tennis matches. Left to right: Misses Roberta Willard, Marian Tiffany, Genevieve Clendenin and Natalie Willard, all of New York.
—Photo by International Film Service.

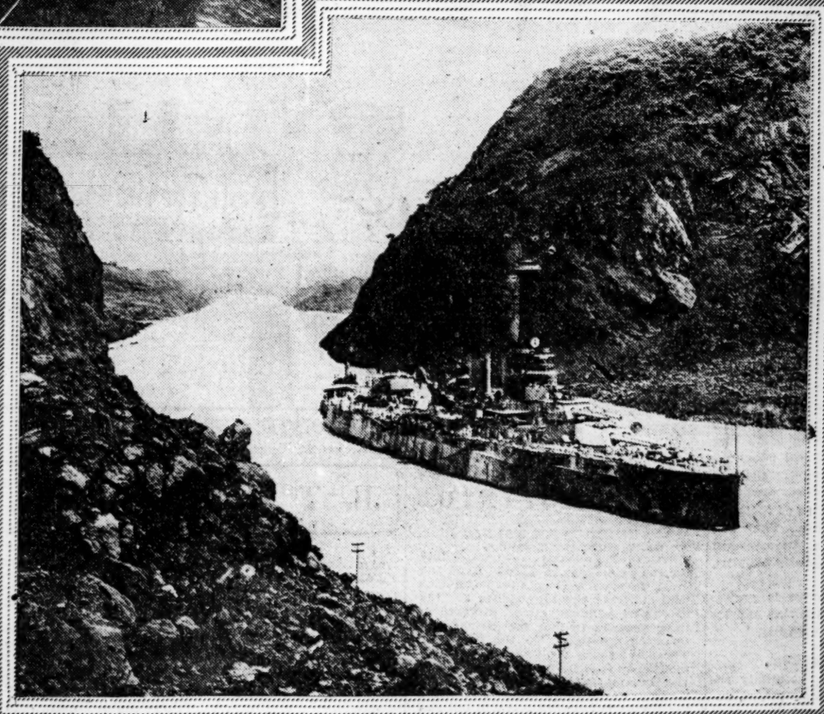

U. S. S. Texas passing through Gaillard (formerly Culebra) cut, one of the members of the new Pacific fleet on the way to the western ocean.
—Copyright Photo by Underwood & Underwood.

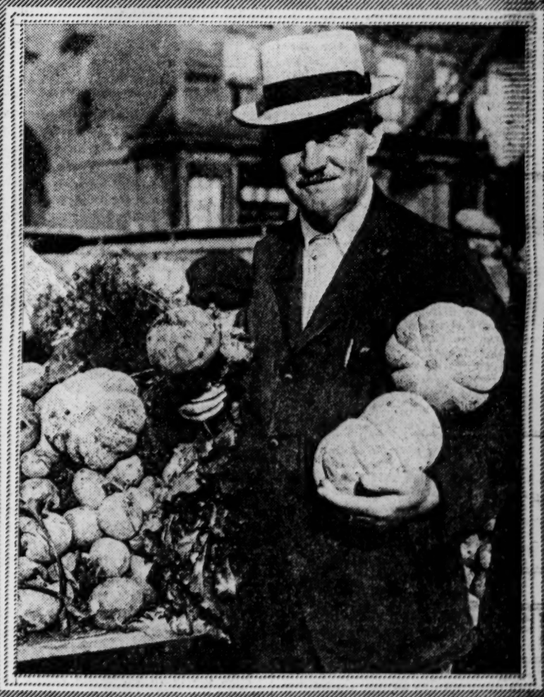

Buying farm products from open markets through co-operation of the municipal authorities at Elizabeth, N. J., in an effort to reduce the cost of living. "Farmerettes," daughters of nearby farmers, superintend many of the booths.
—Photo by International Film Service.

St. Louis greets home-coming marines. About 150 arrived yesterday, most of them St. Louisans and chiefly replacement men arriving in France after the armistice.

Housewives responding to the efforts of the municipality and nearby farmers in establishing street markets at Elizabeth, N. J. Not only vegetables, but fish and fowls are sold in this manner.
—Photo by International Film Service.

ST. LOUIS POST-DISPATCH
Founded by JOSEPH PULITZER Dec. 12, 1878.
Published by the Pulitzer Publishing Co., Twelfth and Olive Streets.

POST-DISPATCH CIRCULATION
Average for entire year, 1918:
Sunday.....353,177
DAILY AND SUNDAY.....189,796

THE POST-DISPATCH PLATFORM

I know that my retirement will make no difference in its cardinal principles, that it will always fight for progress and reform, never tolerate injustice or corruption, always fight demagogues of all parties, never belong to any party, always oppose privileged classes and public plunderers, never lack sympathy with the poor, always remain devoted to the public welfare, never be satisfied with merely printing news, always be drastically independent; never be afraid to attack wrong whether by predatory plutocracy or predatory poverty.

JOSEPH PULITZER.
April 10, 1907.

LETTERS FROM THE PEOPLE.

The Charges Against Conductors.

To the Editor of the Post-Dispatch.

The United Railways conductors want fairness, and object to the slander that causes every conductor in the service to be looked upon by the public as a "notorious crook." If any United Railways conductor would apply now for a bonded or position of trust elsewhere, what chance would he have if he says he has been a United Railways conductor?

The company's "chief spotter" made a statement to a Post-Dispatch reporter in which he said the company estimated that $1200 to $1600 a day was being misappropriated in cash fares by conductors, but he did not tell this reporter how much the company's cash fare would overregister on the poor conductor. It's a fact that in many cases a conductor would have to borrow money so he could turn in what the cash fare box registered, as the boxes would register more money than he received or what was deposited in the boxes. When dimes will register $10 and nickels register $5 on a poor conductor it is "going some," but the company cannot say the fare boxes will always register correct. If we did not make a kick for different fare boxes the company would get more than our monthly pay.

The company says conductors were giving out mutilated nickels that register one cent, and dimes register one cent, but did not say anything about the mutilated and foreign coins that would register more than their face value. These coins are deposited by passengers during the rush hours, which the conductors have to make good. Some of the fare boxes would mutilate pennies as they went through, leaving pieces cut out of the pennies, as the cut would be fresh. We are anxious for the Federal authorities to make a thorough investigation of these defective fare boxes and save the poor, innocent conductor and put a stop to the boxes mutilating coins.

The chief "spotter" from Cincinnati says that employes own flats, automobiles, player-pianos and victrolas, and wants to know how they do it on 36 to 42 cents per hour, unless they are stealing money from the company. The company is investigating to find out how many employes own such. We admit that a few employes own farms, flats, automobiles and victrolas and have owned them before they were employed by the United Railways, and some of the employes are trying to own such by paying on the installment plan; a great many of them have been forced to give up what they tried to make payments on. We tried to be American citizens and buy Liberty Bonds, but had to cash them so we could pay our bills. When the company asks us if we own an automobile, piano player or victrola, would you think they have a suspicion we stole the money from the company to buy such? If we borrow money and pay interest on it so we can feed our babies, would it be fair and just for the company to insinuate that we stole the money to answer the cries of the little hungry babies?

We most earnestly appeal to the public to stay with us for fairness and justice.

J. B. WILSON.
7280 Manchester, St. Louis, Mo.

Against Class Control.

To the Editor of the Post-Dispatch.

Have read with great interest the demands of the railroad brotherhoods and their Socialistic plans for controlling the railroads. They say that 5,000,000 men back their demands, but do not say that the large majority of the American people are opposed to Socialism of any kind.

As an ex-member of the American Expeditionary Forces, I feel confident that the majority of our ex-fighting men are opposed to socialism in all its forms. The men that gave up everything they had to go to France and fight for democracy are not going to stand quietly and see a small number of any class threaten to wreck our country with any of their selfish demands. When the railroad brotherhoods learn to make just demands that are not tainted with class legislation, they will have the sympathy of the American public, and not before.

JAMES H. MAGUIRE JR.

[illegible] Valera.

To the Editor of the Post-Dispatch.

Mr. Alb[illegible]mon suggests in your paper tha[illegible]ident" Valera be put on "the firs[illegible]ship and deported." To where, Mr. [illegible]on? Mr. De Valera is not a British [illegible]ject as he was born in the United States, his father being a Spaniard, and he says in a recent interview that he has renounced his American citizenship; this state of facts being true if our Government deports Mr. De Valera he must be sent to Spain of which country he is a subject or citizen, as under the law, having renounced his American citizenship he becomes a subject of King Alfonso of Spain, the land of his father.

The facility with which De Valera can "escape" from an English prison, avoid apprehension and come to America leads me to the conclusion that England is not trying very hard to curb the activities of our distinguished visitor.

W. MARTIN W. CASSIDY.

OUR EVER PRESENT MEXICAN PROBLEM.

A fair and exhaustive investigation into Mexican conditions since the fall of Diaz is promised by a Foreign Relations subcommittee consisting of Senators Fall, Brandegee and Smith. Nothing can have in it greater possibilities of benefit to Mexico itself just at present. It can provide guarantees for our own peace of mind.

Nine years ago now Mexico was preparing to begin on Sept. 1 a month of festivities in celebration of 100 years of independence. While there was much talk in high-flown Spanish of escape from the injustice of the foreign oppressor, Francisco Madero lay that month in a noisome jail because of the offense of aspiring to be a candidate for the presidency against Diaz.

Released after Diaz had begun the thirtieth year of his service as executive, Madero engaged in rebellion and 20,000 American troops had to be sent to guard the border. One year later Diaz had fled, Madero as provisional President had been succeeded by Madero as constitutional President through the regular election and was himself harassed by the country's further relapse into the insurrectionary habit.

On Feb. 9, 1913, the arsenal revolt at Mexico City took place. Traitor Huerta, summoned to suppress it, joined the rebels and connived at Madero's assassination. Carranza, aided by Villa, revolted against Huerta and established a capital at Hermosilla, where he issued currency and ruled the northern provinces. On April 9, 1914, came the "Tampico incident." Twelve days later we captured Vera Cruz. In July Huerta fled, and on Aug. 20 Carranza made a triumphant entry into Mexico City, but with Villa not present among the other Constitutional leaders and enraged in consequence and planning further revolt.

Jan. 11, 1916, Villa massacred 19 Americans at Santa Ysabel and March 9 engaged in the raid on Columbus. We sent nearly 100,000 troops to the border. The Pershing expedition pursued Villa far into Mexico and but for the fussy Carranza might have eliminated him forever as a disturbing factor to Mexico and Carranza himself.

Since 1910 we have had a "Mexican problem." It has cost us hundreds of millions in outlays from the treasury and in loss of private fortunes and many lives. During all this time the watch on the Rio Grande has tediously continued, continues to this day. Thousands of troops were held there last year that were needed in Europe.

And the Mexican problem seems just as much of a problem now as it was nine years ago. How shall we solve it? Just now we are absorbed in the settlement of our late war. But when that is out of the way, when things now subordinated resume their former importance, what may happen? With news of some further outrage against Americans, the entire country might be set aflame.

A thoroughgoing inquiry can bring out facts forcing on Mexicans a new consciousness of their obligations. It can provide us a guide to future action by showing that disquieting reports we occasionally hear picture only too accurately a state of disorder that may be interminable unless combated by outside aid. It may allay apprehension by showing that such reports are based only on sporadic incidents. To allay in advance possible causes of apprehension will be valuable.

Facts will be a safer reliance than biased charges by the oil interests. To send the right sort of an investigating committee to the border will be better than to send an expeditionary force—may forestall clamorous demands for such a force later.

OUR HALF-SOLED MILLIONAIRES.

The half-soled shoe, which Mr. McAdoo commended to us in the early days of the war, has become fashionable in Chicago's multimillionaire colony. Mr. Armour and Mr. Rosenwald have both prolonged the life of their shoes by consulting the cobbler, and neither of those gentlemen, we are informed, has bought a pair of new shoes in several years.

Such practice is undoubtedly effective in combating the profiteer. It should come into universal adoption. Unfortunately, though, that is not practicable. The majority of people, upon whom shoe prices have worked a hardship, do not possess a sufficient surplus of footwear to tide them over a war and an armistice. They buy their shoes a pair at a time. Where they have several pairs of small feet to provide for, as frequently happens, it is a serious problem.

The thrift of Chicago's multimillionaires is praiseworthy, of course, but as far as the average man and his shoes are concerned, "it doesn't mean anything."

THE MILK DISTRIBUTING SYSTEM.

Milk prices in St. Louis might be substantially reduced by a more intelligent system of distribution, according to the secretary of the Southern Illinois Producers' Association. The waste is obvious, he points out, where a half-dozen wagons from as many different dairies deliver milk to one apartment house.

The zone system of distribution which this producer proposes has been up for consideration before. Theoretically it is attractive. Practically, there are difficulties. People have their preferences as to dairies. They would be loath to yield their right to buy milk where they chose, where service or quality or both determined their choice. The zone system of milk distribution may not be condemned out of hand, but neither will it evoke instantaneous approval.

A good many factors enter into present milk prices. Included among them may be the determination of the Southern Illinois Milk Producers' Association to make its profits because, as a member of that association was recently quoted as saying, "We have the power to fix prices." Another factor is the absence of competition among local distributors as regards prices. Such quasi, or partial, monopolies may be beyond the reach of the law, but the arm of Uncle Sam is long, once the people are aroused.

The people are aroused now.

ROCKEFELLER'S EXAMPLE.

The newspapers carried a characteristic Rockefeller story a short time ago. While motoring through New England the party stopped at a gasoline station to replenish its fuel supply. Suspecting the measure was short, Mr. Rockefeller asked for a test. The request was pleasantly complied with, and the measure was shown to contain a full gallon.

This incident matches perfectly with President Wilson's advice as to the necessity for individual thrift in the present crisis. We are urged to buy carefully and to exercise discrimination in choosing the shops to trade with.

The advice ought to be heeded. If it is prices will come down and come down fast. Congress may pass laws and officials may prosecute offenders vigorously, but economy and "close" buying on the part of the public will prove a greater corrective of fictitious prices than laws or official vigilance.

Mr. Rockefeller may not be cited as an admirable example in all respects, but in taking pains to see that he is not cheated he is practicing a virtue we should all emulate.

SENATOR LODGE SEES THINGS.

The MIRROR of PUBLIC OPINION

THIRD-TERM TALK.

From the Boston Evening Transcript.

Will there be a third-term candidate for the presidency in 1920? Even the most favored among the journalists who cultivate the approaches to "the throne of Administration" disagree in their answers to that increasingly interesting question. To the New York Times of Sunday Mr. Charles H. Grasty telegraphs that the President can have the nomination of his party "even without the asking," and that while the Republican politicians will tell you that "the third-term handicap" would make him the easiest candidate to defeat, "they tremble in their boots" at the possibility of his consenting to accept a third-term nomination, and "look pale in the gills while they are telling you." In spite of their tremors and their pallor, Mr. Grasty reports that "among those of President Wilson's friends who have no ax to grind, the sentiment seems pretty solidly against his permitting himself to be drawn into a third-term fight," these friends apparently differing from Mr. Grasty in their interpretation of Republican pallor. Mr. Grasty concludes his survey of the situation with the assurance that "the President will be master of himself under all circumstances and will not be drawn into any ill-starred ventures to further the political fortunes of others"—he, too, apparently accepting with real "reservations" Mr. Grasty's reading of the popular pulse.

To the New York World today Mr. Louis Seibold telegraphs from Washington that "sentiment is pretty general among leaders of his (Mr. Wilson's) party that he will have to be a candidate to succeed himself, and while most of them concede personal desires to the contrary, they all believe he will not run away from the Republican challenge to carry the Democratic standard."

Here are two devoted admirers of this Administration, each an experienced observer of public men and events, who differ widely in their interpretation of the Republican attitude toward a third-term candidate in 1920. The representative of the Times pictures the Republicans as "trembling in their boots" and looking "pale in the gills" when a third-term candidacy is talked of. Now we have not been accustomed to associate these manifestations of inner feeling with the language or the posture of "challenge." Yet Mr. Seibold gives his readers to understand that it is "the Republican challenge" which will force the third-term candidacy he so confidently forecasts.

The time was when the third-term talk, even in whispers, evoked on the editorial pages of the Times and the World challenge not only but also condemnation. That was in 1912. This is 1919, however, and, as Mr. Grasty makes the politicians say: "Circumstances are exceptional"—albeit the tradition against a third for any President has thus far weathered all exceptions.

JUST A MINUTE

Written for the POST-DISPATCH by Clark McAdams

FREE VERSE.

MOST soldiers, it seems, are not fond of the British.
They admire them as soldiers.
They admire their organization.
The British army in France was a wonder.
British aviation beat everything.
The British navy—
Well, that way, but not as regular fellows.

However, I saw an American the other day who got along all right with the British.
He was crazy about them.
He had been over to France in the regular army a matter of sixteen months.
He had gone through five big battles without a scratch.
When I saw him he was on a transcontinental train en route to his home at Portland, Ore.

What do you suppose he was bringing back with him?
A British bride.
He had found her in France, and just brought her home with him as a sort of war trophy.
They were both terribly tickled about it.
I couldn't help laughing to think of another soldier I had seen who brought home a German helmet!
Odds-bods!
This Portland fellow knew about the trophy business.

They had both come over just as they were dressed at the war—he in khaki and she in her blue field suit with Tam O'Shanter to match.
She told me she was from the Isle of Jersey, where the Jersey lilies come from, and she was something of a Jersey lily herself.
She had fine brown eyes, and drawled as the British all do.
She had no pretty clothes, as all the other women on the train did.
All the same, she was the prettiest woman on the train, and all the other women knew it.
They worked desperately in and out of the dressing rooms.
They got out diamonds and furs.
They painted and primped.
It was no use.
They were not from the Isle of Jersey.

He was immensely proud of her—the soldier.
She was a little bit of all right.
It had been a long time since anybody had gone out and taken a British possession, all by his lonely, with no more than his fine face and his young heart.
Some pair—those two.
I told him it looked as if he had not shared the prejudices of most American soldiers against the British.
He looked at her, and she looked at him.
Then they both laughed, and he said I guessed it.

I did, too.

* * *

The Germans are moving the statues of great Germans out of cities which the Poles are to have. Effigies of Bismarck, Frederick the Great and the celebrated woodcutter of Amerongen are the chief homecomers—as sorrowful a host as ever returned from conquest.

* * *

Here is a bit for your column. After reading it to a friend of mine—an incorrigible dry—he agreed that prohibition and everything connected with it is a curse. But then, what does he know about poetry? Here goes:

Alcoholic Blues.

Whether our cellars shall be dry or wet,
The Senators have not decided yet.
But what if the drys should get it through—
What are we going to do
If with flue in the land
There is not a drop on hand
To fight the foe
But H2O?

G. S.

We are afraid our poet misconstrued the criticism.

* * *

OH, LAUGH, PIERROT!

PIERROT, thou wine bibber,
Drunk, lolling drunk, with eyes
Bebleared and lips that laugh,
Laugh on! Oh, tip thy cup
And drink the honeyed dregs.
The day wert bitter, Pierrot!

Laugh! Death is creeping through
The shadows. Laugh, Pierrot, laugh!
Sorrow sitteth like a mourning dove,
But 'tis yon! Laugh, Pierrot, laugh!
The dawn of tomorrow is black.
Laugh, Pierrot, laugh. While
The night's gurdy whines, dance,
Pierrot, dance! While men
Call thee fool, laugh, Pierrot, laugh.

When thou mayst not laugh, Pierrot,
And thy cup no longer offereth thee
A sweeted sup, then die, Pierrot, die!

PATIENCE WORTH.

Palmer to Be Confirmed, German Influences Having Failed in Fight on Him

Investigating Body Solidly for Him; How He Was Fought Because of Work as Alien Property Custodian.

By DAVID LAWRENCE.
A Special Correspondent of the Post-Dispatch.
(Copyright, 1919.)

WASHINGTON, Aug. 14.—A. Mitchell Palmer is about to be confirmed by the Senate as attorney general after an unprecedented delay. Not only is it most unusual for the Senate to take exception to the appointment by a president of secretaries for his official family but generally, when the Cabinet appointee has been a member of Congress, the Senate accepts the nomination without question.

A remarkable chain of circumstances, however, has delayed the confirmation of Palmer. It is a chapter in Republican management which some of the Republicans themselves frankly wish had not happened, and is but another instance in which one or two Republicans have swerved the party from a straight course it might otherwise have taken.

For, just as German influence once placed its hand on the Democratic chairman of the Senate Foreign Relations Committee, the late Senator Stone of Missouri, so have German influences seemed to affect this time the other side of the political aisle of the Senate.

The story of the delay in the confirmation of Attorney-General Palmer involves the drastic action which he took as alien property custodian in getting hold of German property in the United States during the war and preventing German spies in German insurance company branches in this country from aiding Germany or using the funds of American concerns which they controlled.

Sent Maps and Data Home.

Some of these insurance companies sent complete maps and data of industrial plants which they had insured back to the headquarters of the German system for apparent use in sabotage work and the alien property custodian dealt severely with those concerns when empowered to do so by law.

Accordingly, when Palmer was named as Attorney-General, persons in New Jersey who had been affected by the alien property custodian's acts caused protest to be made. Senator Frelinghuysen of New Jersey, who had voted against the trading with the enemy act, made the objection in the Senate which caused Palmer's nomination to fail in the last session of Congress. And, when a Republican Congress was convened in May, the New Jersey Senator persuaded his Republican colleagues to hold an investigation of Palmer's record.

It is the story of that investigation which is coming to light, just as a sub-committee, consisting of Senators Dillingham, Fall and Sterling, Republicans, and Overman and Walsh, Democrats, voted unanimously to recommend the confirmation of Palmer.

Mistakenly Begun.

The fact that Senators Dillingham, Fall and Sterling decided in favor of Palmer is clear evidence that the Republican leaders in the Senate found the investigation to have been mistakenly begun.

And this is why: First, a series of three secret meetings were held by the sub-committee, at which Senator Frelinghuysen was given an opportunity to present several communications reflecting upon Palmer's administration of the office of Alien Property Custodian. Former Attorney-General Lewis of New York appeared at one of these.

Lewis Was Mistaken.

He made serious charges, among them that Palmer was without authority to sell enemy property and had made himself liable to millions of dollars of damages. This came as a shock to the committee, which was relieved only when they discovered that Lewis was mistaken about the law and admitted that he was mistaken.

By the time the investigation had reached this stage, Palmer demanded an open hearing and the right to apepar. The Attorney-General has from time to time attended these hearings, answering all charges as soon as made, and pointing out again and again that the attack on him has been obviously instigated by the Germans whose property had been taken over during the war.

When press comment from Germany arrived, showing how anxious Germany was to see Palmer's acts condemned, the chain of evidence was complete. Publication of Palmer's report as alien property custodian had been accompanied by a statement expressing the hope "that the Senate investigation may lead to a review of the entire subject of the treatment of enemy property in the United States."

Element of Mystery.

There are many things about the attack on Palmer which bear the element of mystery. Here is one of the most interesting: During the secret hearings, Senator Dillingham laid before the committee a memorandum of serious charges which he said had been handed to him by Senator New of Indiana, who claimed he got it from Horace Stillwell. It was originally stated to Palmer that the memorandum was prepared by an attorney in the office of the alien property custodian. When it finally appeared it bore the name of Leslie S. Kennard, and contained charges of violations of law by Palmer in handling enemy property.

Kennard was a clerk in the alien property custodian office. When interviewed by Palmer he denied that he had anything to do with the memorandum. He said the facts therein were false so far as he knew and that many statements were outside of his knowledge. He made an affidavit saying he had not made any such statements either orally or in writing.

Palmer communicated this development to the Senate Committee, whereupon Senator Dillingham insisted that Kennard had been presented to him by Senator New and had told him he had prepared such a memorandum. On being further questioned, Kennard denied this, adding that he had never seen Senator Dillingham. Then it developed that Horace Stillwell of Indiana, who had presented the memorandum to Senator New, is an uncle of Kennard. Stillwell then telegraphed Senator New that he understood the document was to be used in entire confidence and its authorship in no way disclosed.

Mystery Yet Unsolved.

Nobody yet solved the mystery of who wrote the memorandum or who started the charges against a prominent official of the Government in the hope that they would be confidentially used to start an investigation and prevent Palmer's confirmation, but the fact is the Senate subcommittee, led by Republicans, Dillingham, Fall and Sterling, refused to stand by their colleague from New Jersey, Senator Frelinghuysen, and refused to take cognizance of Germany's wish that the acts of A. Mitchell Palmer be repudiated.

The Senate sub-committee is now writing its report, showing just how it came to look into the charges. Senator Frelinghuysen is represented as having had no personal animosity whatsoever against the Attorney-General and as having himself sponsored none of the charges, but that certain documents had been given him by constituents in New Jersey which he believed should be thoroughly investigated to determine whether or not they contained valid objections.

The test of whether Senator Frelinghuysen had no interest in pushing the investigation other than satisfying the wishes of his German constituents for an investigation will come when the final vote is taken on confirmation. It was reported today that the New Jersey Senator would be the only one to vote against Palmer, notwithstanding the Senate sub-committe report. But some of his Republican colleagues say they will be very much surprised if he does. Palmer, however, will be confirmed.

FRANCIS SAYS LEAGUE IS FIRST STEP IN RUSSIAN SOLUTION

Ambassador Digresses in Address to Denounce Proposal to Take Over Railroads.

Special to the Post-Dispatch.

NEW YORK, Aug. 14.—Ratification of the league of nations covenant as the first step in solving the Russian problem was urged by David R. Francis, United States Ambassador to Russia, at a luncheon given by the Advertising Club yesterday. He declared that establishing order in Russia was the first duty of the world.

Ambassador Francis digressed to refer to the policies of the railroad brotherhoods in advocating Government ownership.

"If we are to maintain the respect of Europe," he said, "we must learn to govern ourselves. No class in this country can rule all other classes. We have gained the admiration of the world by settling our differences with the ballot box, and if we are to preserve our self-respect we must continue to do so.

"The spirit of this nation, the spirit that won the war, will not put up with those who threaten violence. We have the means for correcting grievances. The Supreme Court construes the laws of the land. When we lose respect for the legislative and judicial branches of the Government the end is not far off."

Returning to the Russian revolution, he said: "Russia has not changed her form of government so much as the governing personnel. No tyrant ever has had the power that is Lenine's. This Lenine is an honest man, but you know that an honest fanatic in a bad cause is more dangerous than an intelligent knave. It is impossible to have peace in Europe with chaos in Russia.

"I have a formula which I believe may be a solution, but I fear that it may not meet the approval of the United States Senate, since it is predicated on ratification of the league of nations covenant."

SAYS U. S. 'COLLARED' SHIPPING

Speaker Declares Britain Must Remain Largest Ship-Owning Nation.

By the Associated Press.

LONDON, Aug. 14.—W. H. Appleton, chairman of "America's Tribute to British Merchant Seamen," began a campaign to obtain among Americans in England $5,000,000 of the $50,000,000 which it is expected will be gathered from Americans throughout the world, with a luncheon yesterday at which Joseph Havelock Wilson and Sir Edward Nicholl, presidents of the British Merchants' and Seamen's League, were the principal guests. Appleton explained the project and read a message from President Wilson indorsing it.

Sir Edward Nicholl bluntly said: "America ought to do it, because Americans have collared most of the shipping." He added: "By right, I suppose." "We must remain the largest ship-owning nation; otherwise we are doomed," he said.

Real "Yankee" Doughboys Kept Their Hearts Safe for the Girls at Home

Statistics Show Nearly All American Soldiers Who Have Brought Back Foreign Wives Are Either Naturalized Citizens or Sons of Immigrants, and Most of Them Married Girls of Their Own Former Nationality.

By FAY STEVENSON.

MOST of the true blue little American girls who have sewed at the Red Cross, packed goody boxes of homemade fudge, jelly and cake, written cheery letters to their sweethearts overseas and then gone to bed and wept themselves to sleep for fear these very sweethearts would come back with a chick French bride or a sturdy English lassie, have fretted and worried in vain. A great many American girls have been "scared nearly to death" by constant reports that the foreign girls, and especially the French girls, have been marrying our men by the scores. Well, so they have—but whisper! Nearly all the men who have married these girls from other lands are the boys from foreign parents. They are not our Yankee boys whose ancestors came over on the Mayflower, they are not our boys from fine old Dutch families, nor are they the warm-hearted Southern boys. Most of the names of these soldiers who have married foreign women are just as foreign as the maiden names of their wives! So you see, it is usually a case of like marrying like.

"Ninety per cent of the soldiers who have returned with foreign brides are naturalized citizens or the sons of our immigrants," said Mrs. MacDonald, director of the Hostess House in New York, where many of the brides of the doughboys stay while awaiting the discharge of their husbands from the army. "Is it any wonder, then, that they fell in love with the girls of their fathers' land? Many of these boys cannot read nor write and most all of them speak the same language as the girls they married.

"These marriages are the most natural thing in the world. Most of the girls are really peasant girls and the men are mostly just the same class, their fathers having come from just that type but a few years ago. Even though these boys were born in America, many of them have been reared in that foreign atmosphere right here in their homes. Of course these girls appeal to them, then, even far more than the American girl of their own class could. The girls have been used to work all their lives; they do not care for dress as our modern factory girls. They do not expect shoes which cost $10 a pair, nor fancy silk dresses. They are willing to go hatless, cook, do farm work, rear large families, and remind the boy of foreign parents of his own hardworking mother.

So far we have had about 1700 war brides and 150 children, some of the soldiers having married widows. Of course about 60 por cent are French, and they are the least desirable of girls; 30 per cent are English and the rest Italian, French, Belgian Russian, Swedish and Norwegian.

"The French girls are the hardest to Americanize. These girls have come to a new and strange land and we feel that we at this Hostess House would like to make them as much at home as possible. Some of them are here for only a few hours, because their husbands are discharged within that time, but many have to remain several days, and during that time we try to do as much as we can to make their stay pleasant and profitable. The Belgian and English girls are the most susceptible to out attentions, and we have found many nice, genuine, right thinking Russian girls.

"Since many of these girls are the peasant type they have no idea of our sanitary, modern ways of living. While they are here we teach them the value of the hot bath, how to take care of their hair, to make dresses, and most important of all, how to care for their babies. Exhibits of baby clothes and maternity clothes have been furnished and the mother's first interest aroused by these.

"Naturally among all these 1700 married couples we have had a good many misunderstandings and little 'tiffs.' Probably they have not been any more serious than with the average couple after the glamor of the honeymoon is over. But, of course, on the other side many soldiers have been spoiled, that is, they have had so many free eats and luxuries heaped upon them that they still had plenty of money left to entertain their brides and give them the things boys like to lavish upon their sweethearts. When they get to America these treats have to be abandoned in many cases and the bare problems of life faced. Many of the soldiers' wives lived in the barracks on the other side; their trip over cost them nothing and the first real expenses they have to face are right here at the Hostess House. The girls can get beds and cots from 50 to 75 cents a day, and then there is a cafeteria, although we do not insist that they take their meals here, of course. Many of the brides say they can get their meals for $1 a day, so you see a doughboy could keep his wife here as reasonably as $1.50 per day.

"But many of the girls want to be taken to theaters and hotels, not the stoical little Belgian and Russian girls, but these unmanageable little French girls. The soldier who has to buy railroad tickets and plan for the future is not always willing to do this, so that is where the 'tiff' begins as a rule. However, most of these little couples are love couples, and the war and the change of country for the girl bind them very closely together. Since they are nearly all of the same class and come from this peasant and immigrant class we are looking for some very happy results."

So once more I caution the little American maid who is still fretting about Bill or John or Harry and his amours overseas to dry her eyes, for very few of the real old American born boys for generations have wedded foreign brides. "Made in America" is good enough for them!

Guarantors Against Doctrines of Revolution and Upheaval—Women

Mrs. Arthur Woods Discusses Psychology of Readjustment.

"THE present development and the future safety of America depend on the wisdom and poise of its women," declares Mrs. Arthur Woods, wife of the Assistant to the Secretary of War. Col. Woods heads the War Department's work in finding jobs for ex-soldiers.

"Women the world over today are facing, side by side with their men, the great problem of reconstruction," says Mrs. Woods.

Mrs. Woods is watching with keen interest the War Department's efforts to solve the re-employment problems of America's 4,000,000 ex-service men. She is keenly aware, in this as in other of her husband's duties, of the human factors involved in economic and social problems. When her husband was Police Commissioner of New York City, she was known in an inconspicuous way for her understanding of the psychology of the men of the Police Department in relation to their home life and their dependents.

And now she offers these warnings and these vital suggestions to the wives and the mothers of returned soldiers and sailors.

"IN America the woman's direct power in guiding the nation has been recently greatly augmented and with this has come a general quickening of her sense of national responsibility. She will now have to shoulder many new burdens. One of these is to take a big share in the work of re-establishing our discharged service men in civil life. And when all is said and done, without the wise and sympathetic understanding which only the women can give, the men of this country, who have taken part in the great war, cannot fit themselves completely and contentedly back into the life of the community.

"We all feel a sense of obligation toward the men who have fought for us, and we want to do all in our power to make those men happy and successful, but do we appreciate the full significance and importance of this work?

"America can have no stronger guarantee against the spread of insidious doctrines of revolution and upheaval than that of a contented, yes, and cheerful frame of mind, held generally throughout the country.

"Every American woman must realize this clearly, for on her will, to a great extent, devolve the duty of maintaining this attitude of mind.

"Much is being done to provide each man, as he is discharged from service, with a job that suits his requirements. But a satisfactory job is only a part of what that man needs, for until he is as completely in tune with his home circle as he is with the business world, he cannot be happily and thoroughly readjusted to life over there.

"THE readjustment in the home is mainly a psychological one, and here lies the great test for the woman. Can she be patient and understanding and loyal enough to let the man make the most of his war development? It's not easy. She has been living for the moment of his return, and she has known that the joy and relief of having him back would be beyond words—but has she realized that he will have changed, that man of her's and that from his viewpoint many of the old familiar things will seem very strange? She must also remember that she has grown, too, during the time he has been away—and she has had to carry the burden alone of family responsibilities.

"They are both bigger and finer people, and they must grow together gradually after those months of separation. They will have to get accustomed to each other and their life together all over again.

"There are several million homes in this country where this problem must be faced in greater or less degree, and whether the difficult period of readjustment is long or short, happy or fraught with painful misunderstanding, depends chiefly on the attitude of the women in those homes.

"The right handling of the situation calls for real strength of character and often firm self control, but fortunately American women have proved that they possess these qualities in high degree.

"They will not fail to see and grasp this crowning opportunity of service to their men and to their nation."

Missouri Bride's Portrait a Prize Winner

THIS portrait of Mrs. Ruth Anderson, bride of Robert Anderson of Kansas City, was one of 14 photographs selected for the salon of the fiftieth or golden anniversary of the Photographers of America, held at Cedar Point, O. Mrs. Anderson formerly was Miss Ruth Roeser, daughter of W. R. Roeser, Oklahoma oil man.

Each of the 1500 members of the photographers' organization was permitted to submit three examples. But each of the 14 winning pictures had to be from a different photographer. The 14 portraits will be exhibited at State convention of photographers this year.

Copyright, Strauss-Peyton Studios, Kansas City.

The Sandman Story for Tonight.

By MRS. F. A. WALKER.

SPRING CLEANING—Part I.

IT was the first day of spring and Mr. Fox with an eye to business put out a sign by his door, "Spring Cleaning Done Here."

All the animals came running along the path and stood looking at the sign. "I wonder what he means," said Tim Coon. "I cannot bring my houes over here."

"I think he means our clothes," said Billy Possum, "but my coat is so shabby that he would not leave a thing if he cleaned it."

Mr. Fox had been listening all the time to what they had said and finding out they did not understand his sign he came out to explain.

"Good morning, everybody," he said. "I wonder if you have all read that everyone should have a bath and a haircut when they come out in the springtime.

"It is a new fad, but it is good for your health as well as being stylish, so I have set up a shop here where I can take care of all who wish to be in style—as well as be clean."

Mr. Fox looked at each one as if to say, "You need a bath and haircut very much indeed, my friend."

Mr. Possum said he did not mind the haircut, but he felt sure the bath would not be good for his health, but Mr. Fox looked at him in such a way that he felt he must know better than he did what was good for him.

His tail was trimmed until it looked like a little wire brush. His coat was washed until he shivered, and even his whiskers were trimmed, but Mr. Fox was wise. He made all customers come in the front door and go out the back, so that they did not meet.

Mr. Possum fainted dead away when he was bathed, but when Mr. Fox began to cut his hair he came to with a vengeance and, jumping out of the chair, he started for the front door, but Mr. Fox was too foxy for that. He headed him off and made him go out of the back.

Mr. Coon did not mind the bath at all or the haircut, but when Mr. Fox said that his tail was badly in need of a good trimming, he too, ran out.

Mr. Bear was not so easy to handle and Mr. Fox told him he thought the river the best place for him to bathe, but that his hair was a sight and he would advise him to have his coat thinned out.

It was coming summer, so Mr. Bear told him to go ahead and when Mr. Fox finished, Mr. Bear looked as if he had lost 200 pounds.

Mr. Rabbit stuck his ears up so they tickled Mr. Fox's nose and he had to let him go without a haircut, but poor Mr. Rabbit was a sorry-looking fellow as he ran for home with his coat all wet and clinging to his body.

(Continued Tomorrow.)

(Copyright, 1919, by the McClure Newspaper Syndicate, New York City.)

Point of View.

"Has our client a good case?"

Good for several thousand dollars."—Boston Transcript.

The Business of Home Making

Eating for the Dog Days.

By

Mrs. Christine Frederick, Author, "Household Engineering."

WHEW! The perspiration is streaming down your face, your husband has his handkerchief tucked well in his collar, and his bald head shines like a frapped doorknob! The paper informs us "fair, with rising temperature," and we curse the tax that makes a soft drink whittle away a quarter dollar; nothing tastes good, and we long for some new zebra steak, or polar bear chops, or anything different.

In the face of such heat, and loss of appetite, what can the poor housekeeper do? First, it will be easier to tell her what not to do; and briefly I would sum this up by saying: Banish the frying pan and the grease can for the next six weeks.

The worst cooking sin is to serve fried foods in which flour and sugar are ingredients—this means doughnuts and their tribe and pastry, and all such foods.

Again we find a large quantity of fat in such foods as cocoa, chocolate, cheese, etc. Munching chocolate, or eating excess candy of any kind will surely heighten the blood temperature, and many digestive disturbances of hot weather can be traced solely to overindulgence of sweets.

Very hot foods will make us feel hotter. I do not mean by this foods that are highly spiced with peppers, or condiments, but those which are merely served hot. I cannot see why more housekeepers do not serve cold foods in hot weather.

How many of us make meat aspic for a hot summer's dinner? This is only the strong stock of any meat, with the meat cut in small pieces, seasoned and chilled until solid. Commercial gelatine will help the solidifying. And I want to tell you, by the way, about vegetable gelatine. This seaweed has the marvelous power of hardening at ordinary room temperatures. It makes the daintiest jellies and desserts, which will get solid at room temperature—and this is a boon to the housewife without ice.

Besides aspics, there are many kinds of "loaf" made of different kinds of meat, combined with eggs and bread. Or a "loaf" made of ground nuts, protose, etc., will be much more acceptable on a hot night than the same food served roasted or boiled.

We need to learn to like salads more than we do. And by salad I do not mean a fussy mixture garnished with oily mayonnaise, but simple vegetables and fruits dressed with pure oil and lemon juice.

I traveled all of one summer with a distinguished British Lord, whose chief complaint against our summers was that we served steaks and chops on cold plates, and our ice cream on dishes just wiped from hot water! It is a little point, but still the serving of a meal in hot weather will make or mar it. This is the time to avoid every appearance of overloaded dishes, grease and heat of all kinds. Fortunate and wise is that housekeeper who has chosen white dishes with a cool band of green instead of those on which flaming roses and designs dance.

(Copyright, 1919, by the Wheeler Syndicate, Inc.)

Wisconsin Factories Make World's Largest Cheese

FACTS and figures relating to an enormous cheese recently made in a Wisconsin city support the claim of its manufacturers that it is the largest of its kind in the world, says Popular Mechanics. Weighing 31,964 pounds, the cheese is 8 feet high and 10 feet in diameter. It is valued at $16,000. Twelve thousand cows grazed on 1800 dairy farms, furnished the 357,000 pounds of milk used in its making.

A Humorist.

Two Tommies, disheveled, torn with wounds, and altogether untidy, were on leave in London. As they stood in Trafalgar Square there approached a detachment of the Windsor Guard in silver trappings, waving plumes, red coats, long varnished boots shining like mirrors, and kid gloves.

The Tommies looked on in silence for a moment and then one nudged his mate.

"Looka, Bill," he whispered in an awed voice. "Them's sojers!"—New York Globe.

The Housewife's Scrapbook

SOME of those who have returned from overseas cannot relish our peas since eating those prepared by French cooks. If our housekeepers will just add to the peas a few (say three or four) lettuce leaves, torn into shreds, and the heart of an onion, besides the teaspoonful of sugar they would usually allow to a quart of shelled peas, they will be serving peas as they are cooked in France. But they must be cooked a certain way. Put the above ingredients into the saucepan and cover it. Shake it over the flame until the juices run from the lettuce, then cover with boiling water and cook until done and your returned hero will tell you, "That's the stuff."

If the alarm clock cannot be made to go take out the works and boil them in a strong soapy water to which add two teaspoonfuls of kerosene. Dry thoroughly, then oil with the kerosene, and when put together the clock will probably run well. Sometimes soaking the works in kerosene oil for 24 hours will accomplish the same result.

Hot alum water will destroy insects. Apply hot with a brush to all cracks and other places where the insects congregate. It has been found efficacious for ants, roaches and bed bugs.

If you are going to the mountains or seashore you will want one of those new brushed wool scarfs. They combine warmth with lightness of weight, and are the ideal summer wrap. The shops contain vast assortments in all colors and beautiful combinations.

American Housing Methods for Rebuilding France

FRANCE, in its task of restoration of devastated territory, is confronted by much the same housing problem now that was successfully solved by industries in this country during the war. The manner in which the situation was met at Hog Island and similar projects, where individual dwellings for great numbers of families were required on short order, is being studied by a visiting commission of French architects and engineers. These modern methods of group construction, says Popular Mechanics, are equally applicable to reconstruction.

Conscientious.

A big Irishman, while carrying a ladder through a crowded street, had the misfortune to break a plate-glass window in a store. He immediately dropped his ladder and broke into a run, but he had been seen by the shopkeeper, who dashed after him in company with several salesmen, and was soon caught.

"Here, you big loafer!" shouted the angry shopkeeper, when he had regained his breath. "You have broken my window!"

"I sure have," admitted the Celt, "and didn't you see me running home to get the money to pay for it?"—Harper's Magazine.

BREAKFAST SPECIALS

Swift's Premium Home Boiled Ham lb. $1
Carved in an unequaled manner

Calif. Hams with an exceptional cure, lb. 34c
Swift's Premium Bacon, sliced, lb. 60c
2 lbs. $1.15
BACON Cheaper than during the war, 12½c
Libby's Milk 16c
Fancy Butter, lb. (note price of butter) 56c

V.-P. Fresh Daily
Compare My Coffee Values.
Premium Blend Coffee, lb. 50c
Tricolator Papers, pkg. 10c
Premium Santos Coffee, lb. 45c
Forbes' Quality Brand Package Teas 80c
Forbes' Blue Mountain Brand Pkg. Teas 90c
Especially adapted for iced tea.
Forbes' Baking Powder 25c
Roasted Jumbo Peanuts, lb. 20c
A1 Brand Sauce, 2 sizes 30c and 50c
Burt Onley's Ketchup of Class 30c
Towels' Log Cabin Syrup 35c, 65c and $1.35

WM. DUGGAN
UNION MARKET

THE ROOM WITH THE TASSELS

By Carolyn Wells,

Author of "The Bride of a Moment," "Faulkner's Folly," Etc.

CHAPTER IX (Continued.)

"HE knew that," said Landon, "he told me he meant to have Vernie properly chaperoned and all that, this winter. She was a dear kiddie."

"Oh, she was," and Norma wept afresh.

"I am a complete convert to spiritualism, now," said the Professor, gravely. "I've thought over these things very deeply, I've considered every possible aspect of the case, and there is no explanation of those two mysterious deaths, except supernormal forces. It is no use to shirk the supposition of murder, indeed we must consider it very carefully, but it is out of the question. Nobody could have compassed those two deaths in an instant of time, however secret or subtle the methods. Do you all agree?"

"Of course," said Eve, positively, and Tracy added, "That is undeniable, Professor, foul play was impossible. But, moreover, there was no one here present but our own party. I can't let the implication pass that it could have been in the heart of any one of us"——

"Nonsense!" interrupted Hardwick, "that's absurd, Mr. Tracy. When I speak of murder, it is in the abstract, and because it is right that we should consider the matter from every angle. We must even think of suicide, and of"——

"Suicide is as absurd as murder," said Landon, indignantly. "But what other atrocity had you in mind?"

"Don't lose your temper, please," the Professor said, mildly. "I am obliged to preserve an impersonal attitude, or I can't think at all! The other thought is that one of the victims killed himself and the other one."

"Please, Professor," said Eve, "at least confine yourself to rational common sense. But since you raise this absurd theory, let's settle it once and for all. Could Mr. Bruce have willingly killed himself and Vernie?" she asked of them all.

"No!" replied Landon. "Mr. Bruce was fond of life and he adored that child! Cut that out!"

"Then," pursued Eve, "could Vernie have killed herself and her uncle?"

"Rubbish!" cried Landon, "don't say such things, Eve. Professor, are you answered?"

"And remember," put in Tracy, "the two were the width of this hall apart. What means could have been employed?"

"What means were employed, anyway?" said Norma. "Oh, what did kill those people?"

"The utter absence of any material means proves the fact that it was supernatural," declared the Professor. "I only mentioned those other theories to prove their absurdity. Now, as I say, I am a convert to spiritualism in all its forms and phases. How can one help being after this? And I, for one, desire to stay here for a time and I feel sure that the departed spirits of our friends will communicate with us."

Milly shuddered at the idea, but Eve's wonderful eyes glowed with a sudden anticipation.

"Oh, Prof. Hardwick!" she exclaimed, "how splendid! Will you really stay here awhile? Will you, Milly? I can't stay unless you and Wynne do. Will you stay, Norma? and you, Mr. Tracy?"

"Oh, I can't!" Milly moaned. "I needn't, need I, Wynne?"

"No; darling, not if you don't want to. I can't see, Eve, why you wish to stay here. It gives me the horrors to think of it. And if you really expect spiritual communications from Vernie or Mr. Bruce, you can receive them just as well anywhere else."

"Not just as well," demurred the professor. "The conditions here are ideal for investigations. We haven't taken it up seriously, you know."

"But, Miss Carnforth, can't you ask some other friends to come, if the Landons prefer to return to New York? I don't doubt you know the right ones, who could chaperon you, and also take an interest in our work."

"Yes," began Eve, thoughtfully, and then Stebbins came into the room.

"The doctors through yet?" he asked; "what they found out?"

"No, they're not through yet," answered Landon. "Sit down, Stebbins, and talk a little bit. I wish you'd tell us of anything you know of your own experience, not hearsay, mind you, that has happened in this house, that can truly be called supernatural."

"Well, that ha'nted room"——

"Wait a minute," interrupted Landon, "don't tell us anything about that haunted room that you don't know, personally, to be a fact."

"I know it's ha'nted," asserted Stebbins, doggedly. "I've slept there and I've seen ghosts spookin' around in it."

"Do you think there are really such things as ghosts?"

"I know it."

"And do you think they could be responsible for the death of Mr. Bruce and Miss Reid?"

"I know it. That Thorpe he says it's murder, but he can't guess how it could be. That fool of a Crawford, he don't know nothing, of any sort. Wayburn, now, he's a fair doctor, but, good land! what can they learn from a post-mortem? Those people was warned, and them warnin's was carried out. What more is there to learn?"

(To Be Continued Tomorrow.)

Steinberg's
OLIVE AT TENTH

Final Sale—Friday Only—of

High-Class Suits

Steinberg's offer you wonderful savings on all remaining high-class Summer Suits. Your choice of Silk, Jersey and Cloth Suits at radical reductions.

OF SILK

No.	Original	Sale Price
1 Silk Suit formerly	$245.00, now	$85.00
1 Silk Suit formerly	$225.00, now	$85.00
1 Silk Suit formerly	$145.00, now	$59.50
1 Silk Suit formerly	$135.00, now	$59.50
4 Silk Suits formerly	$125.00, now	$49.50
2 Silk Suits formerly	$118.50, now	$49.50
2 Silk Suits formerly	$110.00, now	$49.50
3 Silk Suits formerly	$100.00, now	$42.50
1 Satin Suit formerly	$ 75.00, now	$31.50
2 Silk Suits formerly	$ 55.00, now	$22.50

OF JERSEY

No.	Original	Sale Price
1 Jersey Suit formerly	$85.00, now	$29.50
1 Jersey Suit formerly	$79.50, now	$29.50
3 Jersey Suits formerly	$75.00, now	$29.50
4 Jersey Suits formerly	$65.00, now	$29.50
5 Jersey Suits formerly	$49.50, now	$18.50
1 Jersey Suit, formerly	$45.00, now	$18.50

OF CLOTH

No.	Original	Sale Price
1 Cloth Suit formerly	$147.50, now	$54.50
2 Cloth Suits formerly	$135.00, now	$54.50
1 Cloth Suit formerly	$129.50, now	$49.50
3 Cloth Suits formerly	$110.00, now	$49.50
3 Cloth Suits formerly	$ 95.00, now	$39.50
4 Cloth Suits formerly	$ 89.50, now	$39.50
2 Cloth Suits formerly	$ 85.00, now	$39.50
3 Cloth Suits formerly	$ 75.00, now	$29.50
2 Cloth Suits formerly	$ 65.00, now	$29.50
1 Cloth Suit formerly	$ 59.50, now	$23.50

Burbank McGraw Is Now Trying to Turn $40,000 Lemons Into the Fruits of Victory

DOAK AND PACKARD IN PITCHING DUEL IN EARLY ROUNDS

Cardinals' Right-Hander Strikes Out Side in Second, Two of Them With Three Phillies on Sacks.

PHILADELPHIA, Aug. 14.—Bill Doak, the blonde spitballer, and Gene Packard, former Cardinal, were the opposing flingers in the first game of today's double bill between the charges of Rickey and Cravath. Clemons and Adams were the catchers. About 4000 fans were present when the battle started.

FIRST GAME.

CARDINALS AT PHILADELPHIA.

	0	0	0	0	●	●	2		4		
PHILADELPHIA.	0	0	0	0	●	●					

The Lineup.

CARDINALS.	PHILADELPHIA.
Schultz rf.	Bancroft ss.
Heathcote cf.	Blackburne 3b.
Stock 2b.	Williams cf.
Hornsby 3b.	Meusel rf.
Mchenry lf.	Luderus 1b.
Clemons c.	Callahan lf.
Miller 1b.	Paulette 2b.
Lavan ss.	Adams c.
Doak p.	Packard p.

Umpires—McCormick and Harrison.

FIRST INNING.

CARDINALS—Schultz flied to Williams. Heathcote out, Bancroft to Luderus. Stock out, Packard to Luderus. NO RUNS.

PHILADELPHIA—Bancroft lined to Schultz. Blackburne out, Lavan to Miller. Williams out, Miller, unassisted. NO RUNS.

SECOND INNING.

CARDINALS—Hornsby flied to Williams. McHenry singled to center. Clemons hit into a double play, Bancroft to Paulette to Luderus. NO RUNS.

PHILADELPHIA—Meusel safe on Stock's fumble and went to third on Luderus' double to left. Callahan fanned. Paulette walked, filling the bases. Adams and Packard struck out. NO RUNS.

THIRD INNING.

CARDINALS—Miller out, Bancroft to Luderus. Lavan out, Blackburne to Luderus. Doak out, Packard to Luderus. NO RUNS.

PHILADELPHIA—Bancroft out, Miller to Doak. Blackburne filed to Heathcote. Williams out, Miller unassisted. NO RUNS.

FOURTH INNING.

CARDINALS—Schultz out, Bancroft to Luderus. Heathcote singled to right. Stock out, Paulette to Luderus. Hornsby out, Bancroft to Luderus. NO RUNS.

PHILADELPHIA — Meusel out, Doak to Miller. Luderus walked. Callahan forced Luderus, Miller to Lavan. Paulette out, Lavan to Miller. NO RUNS.

Baseball Scores

NATIONAL LEAGUE.

	1	2	3	4	5	6	7	8	9	T
FIRST GAME. CINCINNATI AT NEW YORK.	0	0	0	0	0	1				
NEW YORK	0	0	0	0	1	0				

Batteries: Cincinnati—Ring and Wingo; New York—Perrey and McCarty. Umpires—O'Day and Quinlan.

FIRST GAME. CHICAGO AT BROOKLYN.	0	0							3	
BROOKLYN.	0	0								

Batteries: Chicago—Alexander and Killefer; Brooklyn—Smith and Miller. Umpires—Klem and Emslie.

ST. LOUIS GOLF STARS DEPART FOR PITTSBURG

Richard Bockenkamp, James Manion, Walter Kossman and Edward Limberg departed last night for Pittsburg, where they will compete in the national amateur tournament at the Oakmont Country Club.

A home run by Billy Southworth, last season the leading battler in the National League, in the fourteenth inning gave the Pirates a 3—2 victory over the Braves yesterday. The Pirates had tied the score in the eighth inning. Wilbur Cooper pitched against Rudolph and allowed nine safeties against 16 off the Braves' veteran.

Tryout for Amateur Boxers.

The Southern Athletic Club would like to hear from all amateur boxers who wish a tryout. Apply at club house, 524 Kansas street, any evening after 7:30 o'clock and ask for Charles Courtney.

Reds Have Played to a Percentage of .735 in Last Three Months

THE Cincinnati Reds, leaders in the National League pennant struggle, have played for a winning percentage of .735 in the last three months. Starting the first of June, Moran's pace-makers landed 10 out of 28 during June, came back with a 22—6 record in July and to date this month have captured nine and lost only three, a mark of .750.

Only in May when the record was 13—13 did the Cincinnati aggregation fall under .500. The standard for April was 6—0.

Ups and Downs of the American League Race

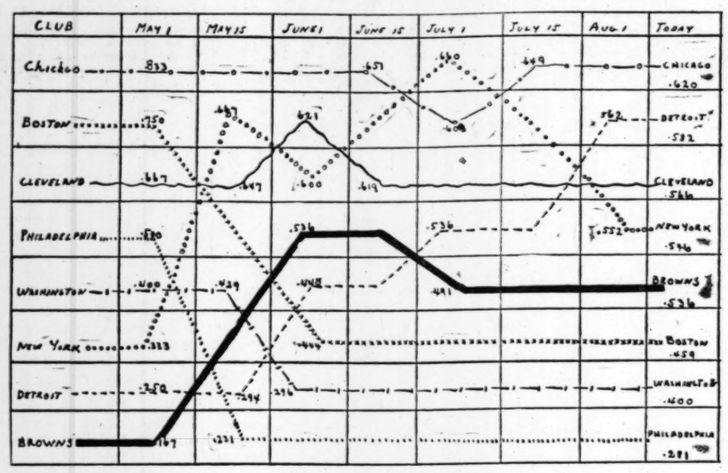

Probably never has an American League race been so intensely interesting to so many clubs as during the present season, in which six teams have had a good chance to win the flag and in which the world's champions of the previous year have been able to rise no higher than sixth place.

The above diagram illustrates the fluctuations in the Ban Johnson derby since the opening of the season, showing the positions of the various clubs every half month. The most notable change came between May 1 and May 15, when practically every team altered its standing.

The Browns' career is interesting. The team started out in last place, but by May 15, had jumped to sixth position. Another half month and Burke's charges were in the first division. For one day, May 27, the club was third. July 1, however, they were fifth, a position they have held ever since, although always with a contending percentage.

The course followed by the Detroit Tigers also is interesting, inasmuch as the men of Jennings have changed position almost every half month, ranging from seventh to second, where the team is at present. The most notable and significant feature of the Tigers' line of progress is a steady upward trend.

The chart also shows that the White Sox have held first place all through the campaign except for one brief period. Miller Huggins' high-priced New York machine also has had its ups and downs since the start of the year. Boston, Washington and Philadelphia have not changed positions since the first month, while Cleveland has held third place the greater part of the season.

The crossed lines in the diagram indicate the periods during which the clubs changed positions. The figures indicate percentages of the clubs at time of changing their positions.

Burke's Team to Play 23 Contests in Stay at Home

Tailend Athletics Inaugurate a Three-Game Series at Locals' Park Today.

After a road trip, on which nine of 17 games were won, the Browns are back home today to open an extended stand, on which 23 contests will be played. Every other aggregation in the circuit will be met in a series of contests. The coming battles on the home lot will determine whether the Browns are to remain as possible pennant contenders. The previous home stands of Burke's charges have proven very successful.

Today the Browns meet the Athletics in the first of a three-game series and have a chance to go to a tie for fourth place, providing the Tigers, who are at present running "wild," are able to stop the Yankees.

With Sothoron and Shocker having hurled in the final clashes in Boston, Jimmy Burke will likely be called upon to use Dave Davenport or Melvin Gallia in the contest today. Johnny Tobin will remain in left field and Bill Jacobson, whose batting has been one of the features of the Browns' play will be in right.

Following the clashes with the Athletics, the Red Sox come for three battles, followed by the Yankees, Nationals, White Sox, Tigers and Indians. The Browns close their home stand Sept. 3.

INCOMPLETE RETURNS OF INTER-CLUB GOLF PLAY GIVE ALGONQUIN LEAD

Owing to the fact that Clarence Wolff of the Sunset Hills Golf Committee, failed to tabulate the results of the St. Louis Golf District inter-team play over the Sunset Hills course the complete results of yesterday's cannot be given. The Sunset Hills players entered teams from Triple A and the Kirkwood Country Club.

Team play was also held at the Algonquin and Bellerive clubs. The results of the play at these clubs were turned in and show that the Algonquin players hold first position with 52 points, while Midland Valley with 45 points was second. Those players who made the highest possible scores were Rogers E. Lord, W. F. Fahey, S. C. Turner, C. C. Connor and W. S. Barge.

It was possible for a player to score nine points at Algonquin, but only six points at Bellerive; because foursomes were played at the former club and threesomes at the latter.

The scores were as follows:

AT ALGONQUIN.

ALGONQUIN (52)—R. E. Lord, 9; L. A. Carter, 7; E. C. Rogers, 7; R. L. Douglas, 7; S. C. Turner, 9; O. J. Barwich, 1; C. F. Westcott, 6; J. W. Morrison, 6; E. M. Cain, 0; George Harsh, 0.

MIDLAND VALLEY (45)—W. F. Fahey, 9; E. P. Lynch, 4; A. L. Broderick, 7; W. A. Alexander, 5; W. L. Whipple, 4; H. S. Shaver, 3; John Bowman, 3; O. H. Mitchell, 3; L. C. Smith, 2; E. B. Fay, 1.

NORMANDIE (26)—W. L. Michener, 6; J. T. Clabaugh, 5; J. P. Dasey, 5; L. O. Hocker, 4; E. A. More, 3; W. R. Cady, 2; H. T. Gilman, 1; Frank Fitzgibbons, 0; E. V. Weakley, 0.

COUNTRY CLUB (15)—H. H. Simpkins, 6; Guy Oliver, 3; Ellsworth Smith, 2; Ed Stannard, 2; James Wear, 2; Clarence Gamble, 0; H. M. Bixby, 0; Fred Gardner, 0. (Only eight members.)

AT BELLERIVE.

RIDGEDALE (31)—C. C. Connor, 6; Carlos Reese Jr., 5; W. S. Mackey, 5; Paul Jones Jr., 4; N. C. Sturtevant, 3; R. G. Forze, 2; E. A. Hatfield, 1; J. Hooks, 1; K. Parker, 4; Ralph Rhoads, 0.

BELLERIVE (26)—W. L. Barge, 6; Willis Hall, 4; N. S. Polk, 3; J. T. Fleishel, 3; B. Shapleigh, 3; S. E. Newberry, 3; J. O. Ballard, 2; B. H. Pollock, 1; C. E. Hill, 1; G. N. Hitchcock, 0.

ROCK HILL (Alton) (5)—C. R. Beall, 3; G. Edwards, 2; W. McGinnis, 0; W. L. Jackson, 0; E. M. Garris, 0; J. A. Miller, 0; P. Levis, 0; W. Levis, 0; J. K. Morgan, 0; J. H. Gilbertson, 0.

TODAY'S IF TABLE

AMERICAN LEAGUE.

CLUB.	W.	L.	Pct.	Win.	Lose.	Games Behind
Chicago	62	38	.620	.624	.614	
Detroit	57	41	.582	.586	.576	4
Cleveland	56	43	.566	.570	.560	5½
New York	53	44	.546	.551	.541	7½
BROWNS	52	45	.536	.541	.531	8½
Boston	45	53	.459	.465	.455	16
Washington	40	60	.400	.406	.396	22
Philadelphia	27	69	.281	.289	.278	38

NATIONAL LEAGUE.

CLUB.	W.	L.	Pct.	Win.	Lose.	Games Behind
Cincinnati	68	31	.687	.690	.680	....
New York	59	35	.628	.632	.621	6½
Chicago	53	43	.552	.557	.546	13½
Pittsburg	47	50	.485	.490	.480	20
Brooklyn	47	51	.480	.485	.475	20½
Boston	37	55	.402	.409	.398	27½
Philadelphia	35	55	.389	.396	.385	28½
CARDINALS	33	59	.359	.366	.355	31½

Yesterday's Results.

AMERICAN LEAGUE.

All clubs open dates.

NATIONAL LEAGUE.

Cincinnati 4-8-2, New York 3-9-3. Batteries—Ruether and Rariden; Nehf, Dubuc and Snyder. Second game—Cincinnati 2-5-0, New York 1-3-3. Batteries—Sallee and Wingo; Douglas and Gonzales.

Pittsburg 3-16-1, Chicago 2-9-3 (14 innings). Batteries—Cooper and Blackwell; Rudolph and Gowdy.

Chicago 4-6-0, Brooklyn 3-6-0. Batteries—Vaughn and Killefer; Pfeffer and Wheat. Second game—Brooklyn 3-14-1, Chicago 2-5-1, (13 innings.) Batteries—Mamaux and Miller; Hendrix, Bailey, Martin and O'Farrell, Daly.

Cardinals-Philadelphia games postponed.

Today's Schedule.

AMERICAN LEAGUE.

Philadelphia at St. Louis.
Boston at Chicago.
New York at Detroit.
Washington at Cleveland.

NATIONAL LEAGUE.

Cardinals at Philadelphia (2 games).
Cincinnati at New York (2 games).
Pittsburg at Boston, doubleheader, postponed, rain.
Chicago at Brooklyn.

LIEUT. JAMES TAKES LEAD IN MARINE SHOOT

CALDWELL, N. J., Aug. 14.—The first stage of the free-for-all United States Marine Corps' rifle match for the Marine Corps cup was won at the navy rifle range here yesterday by Lieut. B. S. James of the United States infantry, with 20 consecutive "bull's-eyes," at 600 yards, or a perfect score of 100. Competition at 1000 yards will be held today. There are 561 entrants.

The Marine Corps cup, purchased in 1909 with contributions from every officer on the Marine Corps rolls, is valued at $2000.

A. A. U. MEET WILL BE HELD AT PHILADELPHIA

PHILADELPHIA, Aug. 14.—That the National A. A. U. track and field meet will be held here this year was assured yesterday, when the Council of Athletics at the University of Pennsylvania decided to permit the use of Franklin Field for the championships on Sept. 12 and 13. The council also decided that in the future Franklin Field should be closed to outside competition.

ROLFE IS LOW MEDALIST

CHICAGO, Aug. 14.—Rial E. Rolfe of the Ridgemoor Club, Chicago, State high school champion, won the gold medal yesterday in the qualifying round of the Western Golf Association's junior championship. He completed the 18 holes in 37-39—76. George L. Bennett of Champaign and Clyde S. Kennedy of Freeport, Ill., tied with Thomas R. Montgomery of Chicago for second place at 80.

MISS KINDER IS WINNER

CALDWELL, N. J., Aug. 14.—Miss Marjorie S. Kinder, 14 years old, of Bridgeport, Conn., won the small bore sweepstakes in the ladies' match, which was shot at 50 yards. She made a perfect score of 100.

St. Louisans Score Easy Victories in K.C. Net Matches

Corinne Gould, Ted Drewes, Wray Brown and Herb Bryant Still in Play for State Honors.

KANSAS CITY, Mo., Aug. 14.—The men's singles field in the annual Missouri State tennis tourney at the Field Club has narrowed down and the players left are all above the average. Ted Drewes wended his way to the fourth round yesterday by taking an easy match from Carl Meyer, Field Club player, 6—0, 6—4.

Wray Brown obtained an early start over the remainder of the field and will play his first match in two days today. Herbert Bryant had no difficulty in disposing of a local public courts player.

Miss Corinne Gould of St. Louis went into the semifinals by defeating Miss Maxine Ferring, 6—2, 6—0. Miss Gould will play Miss Marjorie Hires, Rock Hill star, who teamed with Miss Evelyn Seavey in winning the Western title, tomorrow. Miss Martha McLendon and Miss Louise Hammann will meet in the other semifinal match.

There are only two women's doubles teams entered, Miss Gould and Miss Hammann, and Miss Hires and a partner to be selected. Pairings for today include:

Men's singles—Herbert Bryant, St. Louis, vs. Muir Rogers, Kansas City.

Wray Brown, St. Louis, vs. "Dutch" Uhrlaub, Lawrence, Kan.

Men's doubles—Wray Brown and Herbert Bryant, St. Louis, vs. Merrill Dubach and George Haskin, Kansas City. Winners of this match will meet Charles T. Speice, Kingfisher, Ok., and "Dutch" Uhrlaub, Lawrence.

TOM DAWSON, VETERAN OF 1916 GRIDIRON TEAM, RETURNS TO WASHINGTON

Tom Dawson, who starred as full-back on Bill Edmunds' 1916 Washington University football team, will return to the Pikeway next month and become a candidate for the eleven under Coach Dick Rutherford.

Dawson as a Soldan High School player was for two years a member of the St. Louis all-star interscholastic team. While at Washington he was the most consistent ground gainer for the maroon forces. His return is doubly fortunate as it will enable Rutherford to take George Berger from the back field and work him at end.

Big beefsteaks every night from the start until the close of the season will appease the appetites of the Pikers after their daily workouts. The "grid" men will eat their evening meals at the Commons, all of which means that the workout sessions will last daily until sunset. Practice will be started on Sept. 15.

PETE SCHNEIDER RELEASED

NEW YORK, Aug. 14.—The New York Americans yesterday announced the release of Pitcher Peter Schneider to the Vernon club of the Pacific Coast League. Schneider was procured from the Cincinnati Nationals last winter in a deal for Pitcher Ray Fisher. The player said he will not report to Vernon.

Rubien to Be Re-elected.

NEW YORK, Aug. 14.—Frederick W. Rubien, who has been president of the Metropolitan Association of the Amateur Athletic Union since the death of James E. Sullivan, yesterday was selected by the Nominating Committee of the association as candidate for re-election. The election will be held Sept. 15.

It's Easy to Pay the Loftis Way.
Diamonds, Watches, Jewelry, $1 a week. Loftis Bros. & Co., 2d fl., 906 N. 6th.—Adv.

Storm Threatens to Halt National Tennis Doubles

Brookes and Patterson Scheduled to Oppose Johnston and Griffin in Final Today.

TITLE MATCH SATURDAY

Tilden and Richards to Defend Crown—McLoughlin Shows Flash of Old Form.

NEWTON, Mass., Aug. 14.—A northeast storm with a heavy rainfall made the prospect doubtful for play today, in the final round of the national lawn tennis doubles championship tournament at the Longwood cricket club. The match was expected to bring out the most brilliant performances of the series. William M. Johnston and Charles J. Griffin, holders of the northwestern sectional title, were to meet the Australian experts, Gerald L. Patterson and Norman E. Brookes.

The winners of the match will play against William T. Tilden II of Philadelphia and Vincent Richards of Yonkers, winners of the American title last year, in the challenge round, Saturday.

Yesterday the Australians won a hard-earned victory in the semifinal round from Frederick B. Alexander of New York and Howard Voshell of Brooklyn at 10—8, 6—2, 14—12. Johnston and Griffin defeated Maurice E. McLoughlin and Thomas C. Bundy of California, national champions in 1912, 1913 and 1914, 4—6, 14—12, 6—0, 8—6.

Just how closely the competing teams ran to form throughout the tournament is evident from the fact that close observers of the game have been practically unanimous in picking the finalists.

McLoughlin's Play Improved.

Another large crowd turned out to see the day's tennis and was regaled with the most consistently spectacular play of the week. Featuring the afternoon was the fact that McLoughlin, the "Comet" of other days, played better tennis than he has shown in the last five years.

He had everything yesterday. Even the trick service that has taken the place of his famous old cannon ball delivery had the greater part of the kink taken out of it, and he sent the ball hurtling over the net in good style. For the first time since his arrival in the East he let himself out on his overhead. His smashes proved a revelation to the onlookers. They were terrific in their speed and marvelous in their accuracy. Time after time he whipped the ball over from the farthest corners of the court for a kill that no player other than Mac would even attempt.

Comet Shows Generalship.

Nor was it the speed with which he sent over his service and his smashes alone that almost brought him and Bundy a victory. His generalship was superb and his volley startling. When he was at the net—and he spent as much of his time there as possible—nothing seemed too difficult for him. He went after everything with all the same old pep. Even his backhand and ground strokes, always the weakest part of his game, looked good. Bundy also was in rare form, but his work looked little better than mediocre in comparison to that of McLoughlin.

Johnston and Griffin were slow to get started. Both had a tendency to wildness in the first two sets, but played in real championship form in the last two. McLoughlin and Bundy, after having won the first set, had the lead, 3—2, 5—4, 7—6, in the second set, but could not pull out the victory and lost the set after 26 games had been played.

In the third set McLoughlin and Bundy both got a lot of bad tennis out of their systems and the result was that they failed to win a game.

In the fourth set, in spite of the fact that Johnston and Griffin were playing the best they could, McLoughlin's beautiful work gave his team a lead of 3—1, 5—2. Once more the McLoughlin-Bundy combination faltered and dropped three games. McLoughlin and Bundy led again at 6—5, but again lost three in a row and with these, the set and match. The last two of these were long drawn out, extra point affairs.

In the other semifinal round match Brookes and Voshell were the star performers. Voshell had his service working in excellent style and it gave Patterson in particular a lot of trouble, but Brookes did not like it any too well. Incidentally Voshell was playing a remarkable overhead game and treated Patterson, whose strength lies in that department, to a dose of his own medicine.

WESTERN TEAM OPPOSES EAST'S BEST IN GRAND AMERICAN FEATURE TODAY

CHICAGO, Aug. 14.—Four events were on the card today for decision at the Grand American Trapshooting Tournament at the South Shore Country Club. They are the army and navy championship at 100 targets, 16 yards; the woman's amateur championship, 100 targets, at 16 yards; the East vs. West team shoot, 19 men to a team, 100 targets each, at 16 yards; and the classification event, four classes, at 100 targets, 16 yards.

The exceptional performances which have marked the contests since the opening day of the Grand American Tournament was noticeable again yesterday. In the amateur championship, second in importance only to the Grand American, three shooters tied for first place, and in the shoot-off Frank Wright, Buffalo, N. Y., won the title.

The junior championship was won by George A. Miller, a 10-year-old boy of Brewton, Ala., who weighs only 75 pounds and uses a 12-gauge gun. Nick Arie of Menard, Tex., won the doubles event and Andy Mayer of Madison, Wis., almost 72 years old, won the old-timers' contest.

SPORT SALAD

BY L. C. Davis

Speaking of Hats.

THE hat he wears is No. 8;
By size I am not blinded;
For those who know him always state
That he is narrow-minded.
—Luke McLuke.

WE are by this ingenious rhyme
Of more than one reminded;
He wears a plug hat all the time
And yet he's not high-minded.
—Newark Advocate.

WE, too, recall another chap
Whose mind is analytic,
Although he often wears a cap
He's not a captious critic.
—Detroit Free Press.

THEN there's the yap whose brain is dead
His mental brakes are jammed;
For by the beavet on his head
His thought's forever dammed.
—Philadelphia Morning Ledger.

YOU'LL always find him standing pat—
To custom he is wedded;
But though he wears a "stove-pipe" hat
He's not a bit hot-headed.

Quite So.

The man on the sand box says the shoe business looks like a skin game to him.

Considering the price of milk and the price of hides and price of beef, we'll say the bird who owns a cow is in possesssion of quite considerable wealth

Too True.

The study of rotation of crops, chemical analysis of soil and one thing or another has brought farming to the front rank as an exact science. But farming as a trade will hold no attraction for the city man until somebody teaches the farmer's wife how to make a good cup of coffee.

If there is anything calculated to send the urbanite scutting back to his brick and mortar environments it's a poor cup of coffee with skimmed milk in it.

However, if coffee keeps on going up we'll all be hitting the chicory ere long.

Candy Kids.

We take it the Cards will ask for a return match with that team of chocolate makers who stood them on their cocos in the East. Revenge is sweet.

Connie Mack purchased the whole Atlanta team from manager to bat boy. Connie was always a bear for teamwork.

Connie has put Terry Turner at short to steady the infield. If the team is in need of further steadying Connie might go behind the bat himself. Youth will be served.

George Stallings predicts that the Giants will win the pennant. By selling Art Nehf to McGraw George seemed to be doing his level darndest to make good as a prophet.

Tris Speaker has his Indians in third place. Tris is the best playing manager in either league.

On account of the high price of "vamps," the shoemakers are about on their uppers.

How about a nifty little drive to help out the starving shoemakers?

WRAY'S COLUMN

No Heroes to Worship.

ST. LOUIS is in a receptive mood, in the matter of local heroes. Anything that looks like an 18-karat ring star could lure out the three dollars per and war tax from an army of expectant ringsiders. A hometown pride would be as welcome as an oasis in Chicago.

But, scanning the horizon closely, nothing remotely resembling a national champion is in sight. Harry Kabakoff, who battles Joe McMullen tomorrow night at Cardinal Field, has had his chance. Seemingly he was unable to come through. He halted several parasangs short of Mecca, in his pilgrimage to the top.

Jimmy Murphy was another flare that died away. "Bud" Clancy is just "Bud" Clancy, despite his army experience. Kid Regan is still with us and he makes an interesting fight; but he lacks both the skill and the soporific wallop to graduate into top ranks.

Even so, they all pull the crowds. Regan can pack the park any time he meets a good man. What would happen here if the city should produce the real goods, in ring circles?

Johnny, sweep out the subtreasury—the banks can't hold the gate receipts.

Plenty of Good Battles.

THE St. Louis fan is beginning to realize to some extent that it isn't always the highly paid fighter, or the one with the greatest reputations, that gives the best show. In fact in this city it has been the semi-windup and the preliminary men who, in most cases, have supplied the real warfare. The main events all too frequently proved to be of the kind that require gas masks for ringsiders.

Organizing Against the Craft.

OKLAHOMA, which has produced a few originalities other than oil millionaires, has come across with a new one—a boxing league or association of cities agreeing to operate under uniform rules, for the better control of the ring craft. Perhaps "graft," is the better word.

Thus far the Oklahoma boxing league comprises the towns of Tulsa, Oklahoma City, Muskogee, Okmulgee, El Reno and Drumwright. The league is an alliance against holdup prices, graft in transportation and failure of boxers to give value received for their guarantees. Findings against fighters will be observed by all members of the organization.

This is the first real step toward a national organization and a national governing body that has been taken. The Army, Navy and Civilian Board of Boxing Control seems to have been a myth, consisting of a lot of wind and no punch. If other states, not now operating under commission were to form similar leagues to that of the Oklahoma organization, observe similar rules and have a staff of referees, the idea would automatically become national within five years.

Missouri, you're next.

Joe Beckett on Trial.

EVIDENTLY the postponement of the Carpentier-Beckett match and the substitution of the Beckett-McGoorty affair was designed to give the London promoters who intend offering a big purse for the Dempsey-Beckett fight a better line on the advisability of proceeding with this attraction.

Beckett lacks reputation. The men he defeated, Wells and Goddard, were boxers of low standing, at least as compared to American heavyweights. Bombardier Wells has been flattened so badly you could slip him into a mail chute. Goddard was just a big "hippo," with no ring sense whatever.

McGoorty is a shifty fighter, although normally a middleweight. If he does anything to Beckett, or steps around him without trouble for 20 rounds, the promoters will desert Beckett like a rat would poisoned cheese.

THE heavyweight who couldn't decisively defeat McGoorty in 20 rounds would hardly create a furore as a world's title factor.

Why Knock the Giants?

"WHY has everyone a hammer out for the Giants?" queried a fan recently. "McGraw is a hustling leader. His men fight hard and try to win and, if they sometimes become a little loud or rough, isn't it excusable when men have heart and soul in their work?

"Hasn't the New York club turned its bank account inside out to give the club a winner? Can you say the same thing of any club or any club owner St. Louis has had within the memory of the oldest inhabitant?"

The answer, Bo, lies in a national trait of character which causes everyone to get hot under the collar when he sees another trying to take an unfair advantage.

Fighting spirit is commendable; but a bulldozing spirit is not. Also, fans like pennant races, but not bidding matches.

Tomorrow's Fight Card for Rialto A. C. Show

The Rialto Athletic Club has announced its complete program for tomorrow night's boxing show at Cardinal Field as follows:

MAIN EVENT—Harry Kabakoff vs. Joe McMullen, 126 pounds, eight rounds.

SEMI-FINAL—Eddie Meier vs. Patsy Flanagan, eight rounds. Flanagan agrees to do 116 at 3 p. m. Meier weighs 110 pounds.

PRELIMINARY—Kid Mathews, Chicago, vs. Young Leach Cross, eight rounds, 135 pounds.

CURTAIN RAISER — Sammy Sherman vs. Willie Necla, four rounds, 122 pounds.

REFEREE—Walter Heisner.

FIRST BOUT—At 8 o'clock.

Johnson Ordered Before Referee in Mays Controversy

Ban to Be Questioned on Relations With Cleveland Club and Dispute With Frazee.

DIRECTORS MEET TODAY

Czar of Baseball Enjoined From Using League Funds in Defending Cases Against Him.

NEW YORK, Aug. 14.—At a special meeting of the Board of Directors of the American League here today the powers of President B. B. Johnson in his relations with the club owners formed the chief topic for discussion. The meeting was called by a majority of the directors, consisting of Charles A. Comiskey, Jacob Ruppert and Harry H. Frazee, representing respectively, the Chicago, New York, and Boston clubs and was the result of the indefinite suspension of Carl W. Mays, a pitcher, recently sold by the Boston club to New York. The other members of the board are President Johnson and James C. Dunn, president of the Cleveland club.

In addition to considering the powers exercised by President Johnson it was announced that the majority directors would make inquiry regarding Johnson's relations with the Cleveland club.

Further legal complications developed yesterday in the Mays controversy when a court order was obtained by officials of the New York club requiring Johnson to appear before a referee in this city tomorrow to answer questions regarding a possible financial interest in the Cleveland organization. Johnson was served with an injunction preventing him from utilizing a league sinking fund in defending cases against him growing out of the controversy.

Injunction Hearing Tomorrow.

A hearing will be held tomorrow to give Johnson an opportunity to show cause why the injunction, obtained by the majority directors should not be made permanent. At the hearing before the referee, Johnson will be asked as to his alleged enmity toward Frazee of the Boston club and why Pitcher Mays was suspended without an opportunity to answer charges.

Baseball men in close touch with the situation said today that late developments indicated that the case would not be settled out of court as rumored earlier in the week. Hope of conciliation, they said, has virtually been abandoned.

YANKS GET INJUNCTION WHICH WILL ALLOW MAYS TO PITCH IN DETROIT

DETROIT, Mich., Aug. 14.—Col. T. L. Huston, part owner of the New York American League club, obtained an injunction in Circuit Court here today, restraining President B. B. Johnson, "or any of his agents," from interfering with the use of Pitcher Carl Mays, in the series which opens here this afternoon between the New York and Detroit teams.

The injunction is similar to that issued recently in New York and was obtained by Col. Huston, because the one obtained in that city was not operative here.

Col. Huston accompanied the team to Detroit for the express purpose of securing the injunction, it is understood.

SOUTHWESTERN SECTION OF "PRO" GOLF TOURNEY STILL LACKS A SPONSOR

Local golf professionals are interested in learning where and when the qualifying round for the Southwestern district of the National Professionals' Association tournament will be held. The Eastern and Southern sections have already qualified; and the St. Louis "pros" are perplexed as to what is delaying the selections for the other districts.

The matter is of special interest to Jim Barnes, Sunset Hills tutor, as he holds the championship title among American professionals, having won it two years ago. He is prepared to defend his laurels this season.

There are six districts in the country and each district has a qualifying round of 72 holes medal play. The two low score holders in each section qualify for the 72-hole medal tourney held in New York.

In 1917 the Southwestern district qualified in Kansas City. The round has never been held in St. Louis; and now is an opportune time for one of the local clubs to get the competition upon asking for it. It would provide a real golf treat without any great outlay.

Prominent St. Louisans Enthusiastic

About The Globe-Democrat's New Artgravure Picture Section

Here are just a few of the hundreds of letters and expressions of praise received by The Globe-Democrat:

Selden P. Spencer
U. S. Senator from Missouri.

"I have just seen the wonderful Artgravure Section of the GLOBE-DEMOCRAT for Sunday, August 10.

"I have never seen more beautiful and artistic newspaper work, either in the olive green, which is quite new to me, or in the sepia. All of the pictures are most attractive and some of them are gems worth framing.

"I congratulate you heartily on the enterprise that secured for St. Louis this pictorial review. It must have been at great expense. May you have the abundant success it deserves."

W. L. Igoe
United States Representative.

"When I heard that the GLOBE-DEMOCRAT would add to its Sunday edition an Artgravure Section I knew we would be favored with a valuable and high-class supplement. The first edition of this new section has just come into my hands, and in my opinion no other similar publication that I have seen excels it from any standpoint.

"The GLOBE-DEMOCRAT, by adding this pictorial section, has done a great service to its readers. I am sure the public generally will indicate promptly their appreciation of this effort and your enterprise will not only redound to the benefit of the paper, but will also bring a new distinction to St. Louis."

Paul V. Bunn
Secy. Chamber of Commerce.

"I am pleased to receive a copy of the Artgravure Section of the GLOBE-DEMOCRAT, dated August 10, and I want to compliment the GLOBE-DEMOCRAT, not only on account of the artistic appearance of this section, but on its progressiveness in making this addition to the paper. The mechanical and artistic work is exceedingly well done, and I am sure the readers of the paper will much appreciate this new step forward.

"The Chamber of Commerce is further interested in this matter, because of the fact that your decision to enter the picture field in this way had a great deal to do with the establishment in St. Louis of a branch plant of the American Lithographing Company."

Henry W. Kiel
Mayor of St. Louis.

"Your new Artgravure Section is, indeed, an additional interesting feature to your already excellent newspaper, and I am frank to say that it will be very attractive and will please many people, such as myself, who are extremely partial to pictures.

"I find a great deal of pleasure in reading the Sunday Magazine and Comic Section, and I think with the addition of this new Sunday Pictorial Section you have the most complete newspaper to be found anywhere."

Hans Hackel
Pres. Westliche Post Pub. Co.

"I deem it a privilege indeed to say a few words on your new enterprise, the adding of an Artgravure Section to your Sunday paper. The only trouble is, I do not know what to admire most—the artistic feature or the wonderful "selection of subjects," showing that the GLOBE-DEMOCRAT is truly a paper for all the people. The whole supplement being a master product of progressive journalism."

General Manager of St. Louis Star Praises New Artgravure Section

EDITOR of GLOBE-DEMOCRAT: I spent several months in Germany, France and England, and in American cities, investigating the intaglio process as applied to newspaper production, and I am therefore very much interested by the GLOBE-DEMOCRAT'S adoption of it in St. Louis. The advance sections which you send me are very beautiful. I have seen no better examples of printing by this very intricate and difficult process. May I not express the hope, along with my congratulations, that the GLOBE-DEMOCRAT will use its best endeavors to keep the quality up to the standard set in its first issue? I am sure it will. Cordially yours,

B. E. Bradley,
General Manager, the St. Louis Star.

Judge W. W. Graves
of the Missouri Supreme Court.

"Just examined the Artgravure Section of the GLOBE-DEMOCRAT, which reached me by this mail. It is the best I have seen in this line. As I get the GLOBE-DEMOCRAT regularly (and have for years), I shall look forward to this new advance with pleasure."

R. A. Holland
Director St. Louis Art Museum.

"The Artgravure Section of the GLOBE-DEMOCRAT is splendid. I congratulate you on the excellence of the reproductions of the paintings owned by the City Art Museum. I predict and wish for the GLOBE-DEMOCRAT every success."

George W. Simmons
V. Pres. Simmons Hardware Co.

"Please accept my congratulations on the most excellent results from your newly-adopted Artgravure Section of the Sunday GLOBE-DEMOCRAT.

"Not only is the work artistically done, but your adoption of this policy is an evidence of your progress and that you are keeping up the best there is in daily journalism.

"I am glad to see a St. Louis paper produce a large and creditable picture section of this sort."

M. P. Linn
Gen. Mgr. St. Louis Republic.

"The Artgravure Section is very fine, indeed and is a beautiful reproduction of the originals. Readers should deem it a treasure."

Dr. H. L. Wolfner
St. Louis Board of Education.

"It was with great pleasure that I went over your Artgravure Section. Technically the pictures seem almost perfect and will be of tremendous educational value."

W. C. D'Arcy
Pres. D'Arcy Advertising Co.

"Personally I have always been in favor of these gravure sections. Some publishers have put out several that looked good, but they have not kept up their standard and each issue has deteriorated into a makeshift. I know the policy of the GLOBE-DEMOCRAT will be to improve rather than in any way to cheapen the news or the presentation of a week's accomplishment.

"Let me say at this minute as this artgravure feature comes to be more popular and more necessary as an evidence of progress that I think the daily newspaper itself is going to undergo some radical changes in order to keep up with new conditions. Generally speaking, the leading magazines lead today because they have put between their two covers real substance, editorial matter as well as art matter, and the advertising copy has been created by those who know how to put stories together, and to get typographical display as well as other features that would command attention."

Homer Bassford
Gen. Mgr. St. Louis Times.

"The new Artgravure Section of the GLOBE-DEMOCRAT is one of the best gravure sections published.

"The reproductions of famous paintings in the Art Museum are absolutely marvelous. I did not think it possible that a newspaper would be able to furnish its readers with such clever art work."

Chappelow Advertising Co.

"We have examined with much interest the first issue of your Artgravure Section and offer congratulations.

"From both artistic and mechanical standpoints this is a splendid example of reproduced photography, and it will unquestionably prove a popular feature of the Sunday GLOBE-DEMOCRAT. It will not only increase the pleasure and interest of your readers, but it also offers a very effective medium for advertisers."

---

get next Sunday's

St. Louis Globe-Democrat

With the Beautiful New Every-Sunday Feature

Artgravure Section

A peerless Picture Section whose rich beauty justifies its title of *ARTGRAVURE*. Filled with marvelous reproductions of photographs of notable people, scenes and events. Printed in exquisite tones of sepia brown and green, on special heavy paper of fine quality.

Among Next Sunday's Art Subjects Are the Following:

Beauty Spots in the Picturesque Ozarks. Printed in Nature's own color, green, these mountain and river scenes are gems that will appeal to all lovers of outdoors.

A Trip to the Zoo in Forest Park. Mustn't let the kiddies miss seeing this vivid page of animal portraits. The photographer caught an African lion yawning—some dental display.

Giving St. Louis the Once-Over from a U. S. Army Airplane. A page of remarkable bird's-eye views of the city, photographed by the Globe-Democrat staff photographer. One picture shows the new Cathedral in the foreground.

A Full Page of Theatrical Headliners. Yes, in their new plays. Among these stage favorites you will find Howard Chandler Christy's famous model for his Fourth Liberty Loan poster.

On the Meramec River. You'll recognize these familiar scenes in "St. Louis' playground made by Nature." Exquisitely printed in green, this page includes views that resemble reproductions of famous landscape paintings.

A Page of Fashions that Beautify Girlhood. Lovely new hats and charming new frocks to delight the heart of the young miss.

The Missouri Botanical Garden. Another magnificent page in green, which shows the noble Italian Garden, the Palm House, the Fern House and other views of marvelous plant life in this world-famous spot.

Moonshining in a Big City. Showing how some believers in preparedness got ready for the long drought, utilizing for their apparatus such homely utensils as the family wash tubs and wash boilers.

Order Next Sunday's GLOBE-DEMOCRAT From Your Newsdealer or Carrier TODAY!

More Pictures! EMINENTLY SUITABLE FOR FRAMING Better Pictures!

ST. LOUIS POST-DISPATCH
DAILY MAGAZINE

COMIC PAGE
AUGUST 14, 1919.

MORE TRUTH THAN POETRY

By James J. Montague.

THE OLD ALIBI.

"I am where I am today because I was lied to."—W. Hohenzollern.

When Second-Story Joe made bold
  To burglarize a grocery store,
And Bill the porter caught him cold
  And knocked him senseless to the floor,
He rosé in court next day and wept.
  "I never would be there," said he,
"On such an awful charge, except
  A certain party lied to me.
A pal o' mine, Judge, on the dead,
  Is who should be arrested for
This crime they lay to me; he said
  'There wasn't no one in that store!'"

When Sure-Thing Harry sold a lot
  Of bogus stocks in bogus mines,
He was astonished when he got
  Assorted prison terms and fines.
"This is an outrage," he exclaimed,
  "I made a slip, I won't deny,
But really, I should not be blamed,
  I was the victim of a lie.
A shady broker in the Street
  Said: 'Do not mind the law one bit,
Just bunk 'em, and if you're discreet,
  You're sure to get away with it.'"

When Dog-Faced Donovan came to
  Upon the avenue at dawn
With both his eyes a rich dark blue
  And seven of his molars gone,
He said: "Chee wizz, dat was some fix;
  I got it worse than Willard, see?
But I'd not be in this here fix
  Except a feller lied to me.
I'd took no chances on the scrap
  That I was walloped in last night,
But some strange geezer said the chap
  That I'd insulted wouldn't fight!"

THE HEIGHT OF LOYALTY.
Mr. Burleson will not resign while Wilson is President. He wants to spare his benefactor the trouble and worry of finding a successor for the head of the P. O. Department.

HE'LL REMEMBER WHAT HAPPENED.
The new Austrian Minister will not, like the old one, write home that this is a pacifist country on the sayso of W. J. Bryan.

DIFFERENCES, SO TO SPEAK.
Read what Paderewski says about some of his opposing fellow countrymen and you'll understand what is meant by the expression "as the Poles asunder."

(Copyright, 1919, by Bell Syndicate, Inc.)

No Facilities.

"I must have 1,000,000 rubles right away," said the Bolshevik Minister of War.

"You'll have to wait a while," said the Bolshevik Minister of Finance.

"What's the trouble?"

"Our press has broken down."—Birmingham Age-Herald.

Handed Down.

"This furniture antique?"

"Yes."

"Did you inherit it?"

"In a way. My grandfather bought it from a man on the installment and and I took over the payments."—Kansas City Journal.

AND THEY SAY THE PRICE OF SHOES IS GOING STILL HIGHER—By GOLDBERG

Copyright, 1919, by R. L. Goldberg.

"SAY, POP!"—POP FAILED TO SPECIFY THAT WILLIE WAS TO BE IN 'EM—By G. M. PAYNE

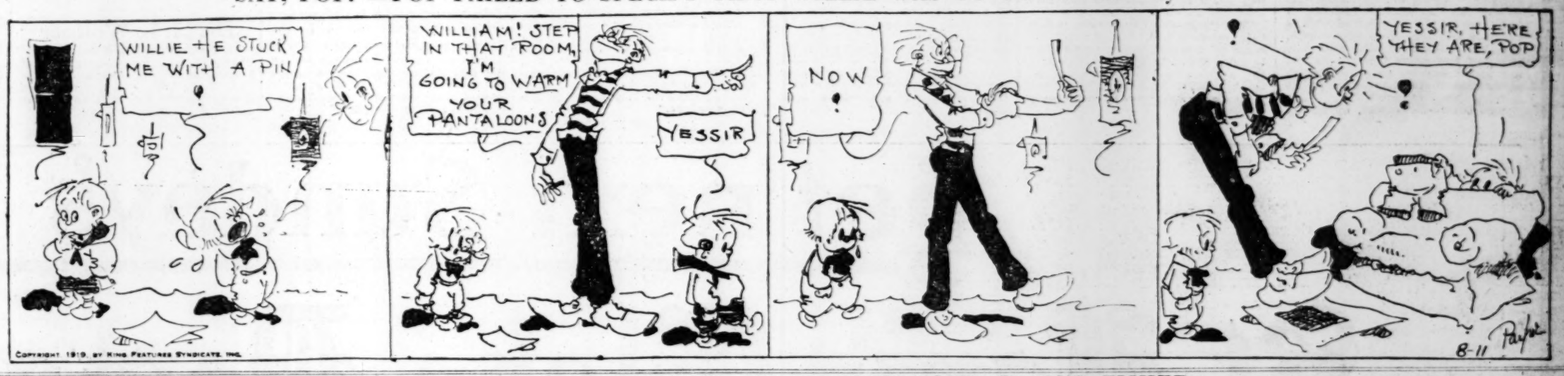

COPYRIGHT 1919, BY KING FEATURES SYNDICATE, INC.

MUTT AND JEFF—JEFF MUST HAVE COPPED MUTT'S GIRL AT ATLANTIC CITY—By BUD FISHER

(Copyright, 1919, by H. C. Fisher. Trade Mark Reg. U. S. Pat. Office.)

Copyright 1919 by H. C. Fisher.

CAN YOU BEAT IT?—By KETTEN

Copyright, 1919.

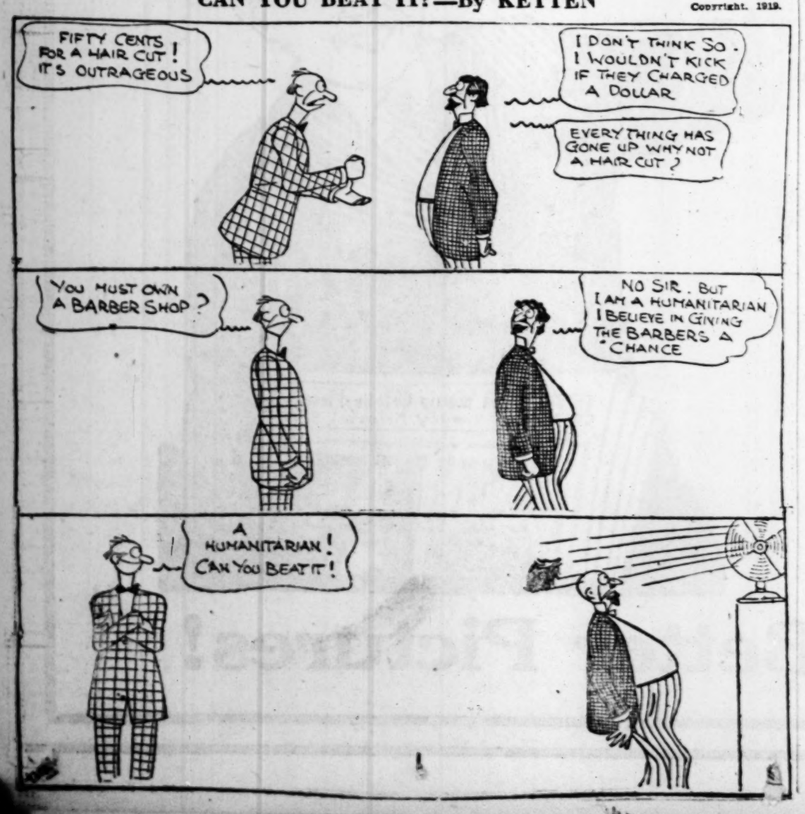

Let the Wedding Bells Ring Out

PENNY ANTE—A Winner Showing Bad Judgment ... By Jean Knott